Cool

Partly cloudy, cool. High, 65; low tonight, 35-40. High yesterday, 65; low, 37.

THE CIRCLEVILLE HERALD

FULL SERVICE
Associated Press leased wire for state, national and world news, Central Press picture service, leading columnists and artists, full local news coverage.

Friday October 4, 1968 | 16 Pages | 10c Per Copy | 85th Year—235

Fresh Viet Outbreak Costs Reds 150 Dead

Most Of Mexican Capital Is Quiet; Trolleys Burned

MEXICO CITY (AP) — Students burned trolley cars near an Olympic field and armored cars kept their guns trained on apartment buildings where snipers had holed up, but most of the Mexican capital was quiet Thursday night.

Despite the eruption of the student rebellion into a shooting battle with army troops Wednesday night, the Olympic games still were set to open a week from Saturday.

"As guests of Mexico, we have full confidence that the Mexican people. . .will join the participants and spectators in celebrating the games, a veritable oasis in a troubled world," said Avery Brundage, president of the International Olympic Committee, after an emergency meeting of the committee.

A count of casualties at hospitals and police stations showed at least 27 persons killed in Wednesday night's fighting and some Mexico City newspapers reported death tolls as high as 40. There was no official estimate of the number wounded, but it appeared to be in the hundreds. Various sources reported between 1,000 and 1,500 arrested.

The government has reported 20 deaths. Gen. Marcelino Garcia Barragan, secretary of defense, said one of the dead was a soldier.

No injuries were reported in Thursday's incidents. Students burned three streetcars in front of the Aztec Stadium where Olympic soccer games will be played, and fled before police made any arrests. Hit-and-run gunmen fired apparently random sprays of bullets in various sections of the city.

A noise bomb, which did no damage, exploded on the eastern side of the city, so far untouched by the sporadic violence that has occurred since the students went on strike two months ago, charging government repression and police brutality.

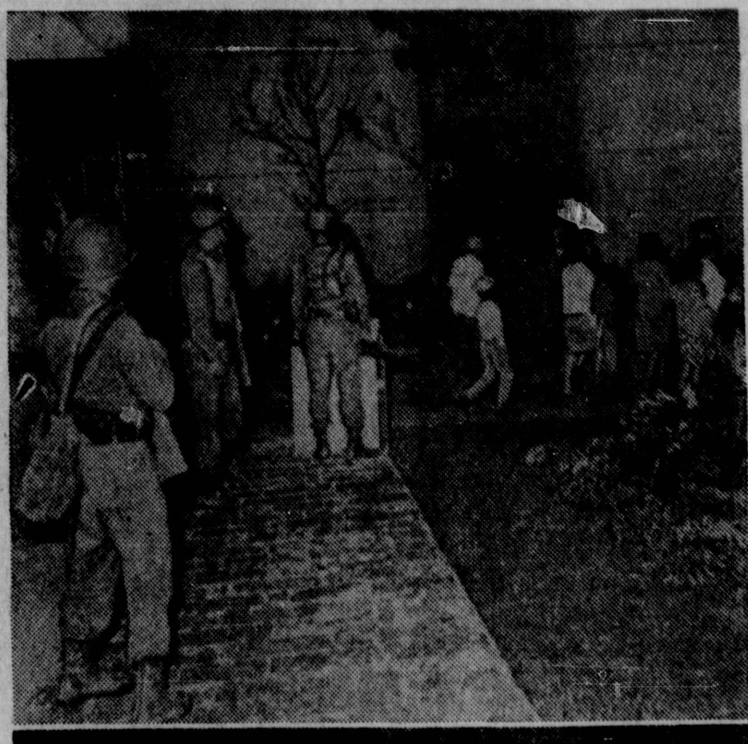

"BATTLE OF MEXICO CITY" — Mexican army troops (top) force residents from buildings around Tlatelolco Plaza to search for snipers in the "battle" to break up a throng of some 10,000 students formed to march on the presidential palace. Woman (lower) hit by a bullet is carried from plaza.

Ichord Says Reds Behind Chicago Riot

Solon Admits Not Knowing Source Of 'Fact'

WASHINGTON (AP) — The chairman of a House subcommittee on un-American activities says he has heard testimony that at least 21 Communists were involved in the bloody clashes between antiwar protestors and Chicago police during the Democratic National Convention.

But Rep. Richard Ichord, D-Mo., did not name anyone during a hearing Thursday and when questioned after the session he was vague about the charge.

At first he said the testimony came Tuesday. Then he changed his mind and said it might have been based in part on a closed subcommittee meeting Wednesday. Finally he said he didn't know where he got the testimony.

Thursday's session, the second since the subcommittee opened its investigation this week, was again the scene of bizarre incidents of wild behavior involving groups of wildly dressed Yippies of the Youth International Party.

One antiwar witness walked out of the hearing, another refused to answer questions about whether he is a Communist and a Yippie leader was arrested after he showed up in a shirt that police charged was made from an American flag.

Dr. Quentin B. Young of the Medical Committee for Human Rights, was the witness who refused to answer whether he is a Communist. He said the question was irrelevant and that the First Amendment to the Constitution protected him from having to answer such inquiries.

The other witness Robert Greenblat, national coordinator of the National Mobilization Committee to End the War, refused to answer several questions and then stalked from the committee room.

The subcommittee also listened to testimony from a Cook County, Ill., police investigator who infiltrated the Yippies during the convention.

Robert L. Pierson said he worked his way in as a personal bodyguard to Jerry Rubin, a Yippie leader.

He quoted Rubin as saying all the candidates should be killed and the government toppled.

Frost Nips Wide Area Of Mid-U.S.

By THE ASSOCIATED PRESS

Frost nipped a wide stretch of the nation's midsection today as a massive wave of arctic air overspread almost the entire country east of the Rockies.

The mercury skidded into the 20s as far south as central Iowa before dawn. The first frost of the season for much of the Midwest whitened scattered fields and woodlands of northern and central Illinois.

The Weather Bureau indicated the cold air would sweep over the Eastern Seaboard and most of the Deep South by summerlike mildness in the eastern two-thirds of the country.

Temperatures in the 20s and 30s were common over the northern and central Plains and Midwest at daybreak. Aberdeen, S.D., registered 21. It was 28 at Mason City, Iowa, and 29 at Waterloo. Champaign, in east-central Illinois, read 31.

Gusty winds sweeping across the Great Lakes added an extra bite to the unaccustomed cold.

Showers and thunderstorms erupted in parts of New England and ranged southwestward into Texas along the leading edge of the cold front. More than an inch of rain soaked east-central New Hampshire, and 1½ inches washed Del Rio, Tex.

Hawks Appeals PD Suspension

Sgt. Leroy Hawks has appealed his dismissal from the Circleville Police Department it was announced today by V. L. Hawkes of the Circleville Civil Service Commission.

Hawks, a 16-year veteran of the force, was dismissed Tuesday by Safety Director Robert Adkins. The dismissal stated he was dismissed for conduct unbecoming an officer.

The Civil Service commission must hold a hearing within 30 days to hear Hawks' appeal. Other members of the commission are George Young and Luther Bower.

Keeping Score On The Rainfall

Rainfall for 24 Hour period Ending at 8 a. m.	.01
Actual for October to date	.86
Normal for October to date	.24
AHEAD .62 INCH	
Normal since January 1	32.16
Actual since January 1	38.00
River	3.00
Sunrise	7:31
Sunset	7:10

Battle Of Bosoms Continues With Fresh Talent Added

By RAY KOHN
Associated Press Writer

NEW YORK (AP)—A California brunette is the latest to invade Wall Street in the burgeoning "sweater girl derby" that has developed since a Brooklyn girl turned the street's usually staid bulls and bears into wolves.

Geri Stotts, 36, of Burbank, who measures 47-29-38, stands 5 feet 10 inches and weighs 150 pounds, told newsmen: "We're just going to take a walk down Wall Street at noon."

"I've run into three or four women who are much larger than I am, but they don't have my proportions," Mrs. Stotts said Thursday night.

An employe of an auto agency, she said both her husband and 21-year-old son approve of her venture, which brings her to New York for the first time. Her trip is sponsored by Los Angeles radio station KGIL.

On Thursday, two young ladies from Cleveland, Ohio—both measuring 43-24-37—drew a noontime crowd of 4,000 financiers, brokers, clerks and passersby at the intersection of Broad and Wall Streets.

Sheila Moore, 21, and Suzanne Zulkowski, 25, were brought to Manhattan by Cleveland radio station WIXY to show New Yorkers that the Ohio city could match the 43-25-37 of Francine Gottfried of Brooklyn.

The 21-year-old Miss Gottfried, a bank computer operator, got the phenomena off two weeks ago when, wearing a yellow sweater and a red skirt, she emerged from a subway exit on her way to work. The word somehow had gotten around and more than 5,000 persons were on hand, while ticker tape showered from nearby windows.

When Misses Moore and Zulkowski emerged from a subway stairway near the Stock Exchange, one young man commented, "This is better than the World Series."

Twiggie Arrives In Cincinnati

CINCINNATI (AP) - Though she's gained some weight and changed her mind about fashions, Leslie Hornby says she remains always "Twiggie."

The 19-year-old London model is in Cincinnati today and Saturday promoting a cosmetic line bearing her name. She'll make public appearances at Shillito's in downtown Cincinnati.

The fashion idol of the teenage world no longer sports short, straight hair and the boyish look. And she's gained one pound.

"I think a girl should know how she wants to look," she said. "So I just wear whatever I want to."

UC Faculty OKs Cleaver

BERKELEY, Calif. (AP) — A resolution criticizing the university of California regents and asking that Eldridge Cleaver, Black Panther information minister, be allowed to lecture on the Berkeley campus has won overwhelming support of the university's Academic Senate.

By a 668 to 114 vote, with 21 abstentions the Senate adopted Thursday night a six-part resolution in favor of proceeding with plans to hold the course "on or off campus" with Cleaver giving his proposed 10 lectures on racism.

The resolution directs "the committee on courses to take all steps to encourage course and credit status for that program."

The regents voted to limit the militant Negro, an ex-convict to one lecture in a class for credit.

After the resolution was introduced, University President Charles Hitch warned the faculty group that confrontation with the regents might "destroy the university as we have known it."

Teamsters Endorse William Saxbe

CLEVELAND Ohio (AP)—The Teamsters here endorsed Thursday in his race for the U.S. Senate against former Cincinnati councilman John J. Gilligan.

Vice President Hubert H. Humphrey, the Democratic presidential nominee, also won the Teamsters' endorsement.

Street Battles Erupt After Peruvian Coup

LIMA, Peru (AP) — Spawned by street battles between students and police, resistance was stiffening today against the military leaders who overthrew the government of President Fernando Belaunde Terry.

In one encounter Thursday night police fired into a crowd of students, hitting one in the head and apparently killing him. Five photographers taking pictures of the incident were arrested.

Students swirled through the streets breaking shop windows. At least 10 cars were burned. Police used tear gas in an attempt to control the outbreaks in this Andean nation on the west coast of South America.

The new government, composed of the highest ranking officers in the army, air force and navy, is headed by Gen. Juan Velasco, army chief of staff and president of the joint chiefs.

He issued a communique detailing the formation of the new government, warning against acts of violence and telling of Belaunde's exile. It was also signed by the chiefs of the navy and the air force.

Eleven members of a Cabinet that had been sworn in 14 hours before the coup remained under house arrest. They had been drafting a communique calling for a rebellion when officers broke into their meeting.

Also calling for rebellion was Armando Villaneuva, chief of the Aprista party, probably the country's strongest political organization and hated by the military.

Several radio stations, including the one on which Villaneuva broadcast, were shut down, but newspapers continued to publish descriptions of the street violence and condemnations of the coup.

The Aprista paper, La Tribuna, issued a special edition Thursday night with a banner headline calling for an ouster of the "coup-makers." The back page carried a picture of tanks at the palace with the headline "Czechoslovakia? Not in Peru."

The ousted ministers have called for citizens and students to unite against the military.

There are rumors of a general strike.

Flight operations at the airport were normal. The U.S. Embassy said that so far all of the 6,000 U.S. citizens in the country are believed to be safe.

Belaunde, 55, was flown to Buenos Aires, the Argentine capital, after being taken from his bedroom in the early morning hours.

Nixon Tells South Wallace Not Fit To Be President

ATLANTA, Ga. (AP) — Richard M. Nixon has declared, for all the South to hear, that Alabama's George C. Wallace is not fit to be president of the United States.

But the Republican nominee for the White House acknowledged that the third party candidate could in the end prove to be his major rival in the Nov. 5 election.

Nixon chose a campaign television appearance broadcast across a dozen Southern states Thursday night to level his most direct assault against Wallace.

"We need policies at home that will go beyond simply saying that, well, if somebody lies down in front of my presidential limousine it will be the last one he lies down in front of," Nixon said.

His reference was to a statement Wallace had made repeatedly during his campaign that if he were president and a protester lay down in front of his car, "I will guarantee you it will be the last car they'll ever lay down in front of."

"I don't think anybody who would say that is even fit to be president," Nixon said in an interview later.

Nixon also said for the first time that he would be willing to meet Wallace in two-man, televised campaign debate. But he later added that is not going to happen, and said his comment was made facetiously.

As he has from the beginning, Nixon said campaign debates—if they are to be held—should include him and Vice President Hubert H. Humphrey, the Democratic nominee.

Nixon talked as well of the requirements he would set for a chief justice of the United States, now that President Johnson has withdrawn his nomination of Abe Fortas to take that post.

Nixon said he does not care whether a man is a Democrat or a Republican, a liberal or a conservative. He said he wants a chief justice who will interpret the law and leave it to Congress to write laws.

HHH Claims New Strength

Viet Statement Said Spark

WASHINGTON (AP) — Hubert H. Humphrey says his campaign "turned the corner" during a 15-day push that carried him through wide sectors of the country.

Rallies in Portland and Seattle, Ore., were disrupted by hecklers. He admits Republican Richard M. Nixon is out in front. Lack of money forced him to cancel a batch of television commercials.

Yet Humphrey and his staff were buoyed by the size and enthusiasm of crowds that turned out in San Francisco and Charlotte, N.C. Presidential lieutenants George Ball and Douglass Cater joined the vice president's entourage. The nation's largest union—The Teamsters—gave him formal endorsement.

Democratic polls claimed he's ahead at least in eight states holding 136 of the 270 electoral votes needed for election. And in the wake of his Salt Lake City, Utah, speech advocating a qualified bombing halt, Democratic senators rose in debate to defend Humphrey at nearly the same time 10 House Democrats who had backed war critic Sen. Eugene J. McCarthy announced they now support the vice president.

Sen. Albert Gore, D-Tenn., said: "Humphrey has hit his stride again. He seemed to be uncertain and fumbling before, but now he is the old campaigner we have known in the past."

Senate Majority Leader Mike Mansfield joined others who have predicted McCarthy will endorse Humphrey soon. McCarthy is scheduled to speak Tuesday at a rally for Paul O'Dwyer, a McCarthy backer who is challenging Sen. Jacob K. Javits, R-N.Y., for re-election.

B52 Crash Is Reported; 4 Missing

MINOT, N.D. (AP) — A B52 bomber from Minot Air Force Base crashed and burned early today on a farm 12 miles northeast of this north-central North Dakota city.

At least two crew members survived the crash, which occurred about 3 a.m., EDT. The base public relations office said the Stratofortress carried a crew of six.

There was no immediate word of the fate of the four other crewmen.

"I was out of bed like a rocket," said Carl Swartwout, 66. "The flames were shooting several hundred feet across the soil bank land."

Swartwout, who lives alone on the farm, said the eight-jet bomber came down 300 to 400 feet from his house.

A few minutes later, the farmer said, two crew members walked to the farmhouse. One appeared to be unhurt, Swartwout said, while the other complained of an elbow injury.

The two airmen stayed in the farmhouse for two hours before an ambulance and fire truck arrived, he said. The craft was still burning three hours after it crashed.

Roundtown

SOME residents in the outlying areas of the county reported signs of light frost and a thin layer of ice when the mercury dropped to 37 degrees during the early morning hours Friday . . . Possible frost has been forecast for tonight with a low temperature reading of 35 degrees . . . An encouraging note from the Roundtown weather observer — a fair and sunny day on Saturday with a temperature climb to 70 degrees.

High As A Kite?

TRENTON, N.J. (AP) — Police asked an elderly resident recently to shorten the string on his kite. They said air traffic controllers at Mercer County Airport complained that the kite was interfering with landing airplanes.

Air Crash Fatal To 24 Americans

SAIGON (AP) — Allied forces killed 150 enemy troops in a new outbreak of heavy fighting near the Cambodian border, along the jungled approaches to Saigon, military spokesmen reported today.

Enemy gunners shot down a U.S. helicopter ferrying ammunition to the embattled South Vietnamese mercenaries in the area. Four Americans were killed and two wounded.

Earlier, U.S. headquarters reported that 24 Americans were killed in the collision of a big Army CH47 Chinook helicopter and an Air Force Caribou cargo plane 11 miles northwest of Hue on the coast. It was one of the worst air collisions of the war. There were no survivors.

The fighting along the Cambodian border, 60 miles northwest of Saigon was triggered at daybreak Thursday when about 400 South Vietnamese civilian irregulars were lifted into the area by American helicopters. They immediately ran into an enemy force of about 800 to 1,000 men.

Two and a half hours later, another 400 South Vietnamese mercenaries were committed to the fight.

Government casualties were

(Continued on Page 2)

Washington C.H. Girl Honored By Proclamation

COLUMBUS, Ohio (AP)—It's going to be Nancy Campbell Day in Ohio Wednesday, Oct. 23.

Nancy, a high school senior at Miami Trace High School and daughter of Mr. and Mrs. Harry Campbell of Washington Court House, was made the subject of an official proclamation issued today by Gov. James A. Rhodes.

The proclamation paid tribute to Nancy's accomplishments in a 4-H Club pig project. On Aug. 23, at the Ohio State Junior Fair, the little pig that Nancy had raised weighed in at 220 pounds and was declared the Grand Champion Barrow.

It was sold at auction for $4,400—highest price ever paid at any fair or livestock exhibit in this country.

Air Force Museum Gets Last B17

DAYTON, Ohio (AP) — The Air Force Museum's aircraft collection at Wright - Patterson Air Force Base will acquire an important addition Saturday when a Brazilian Air Force B-17 "Flying Fortress" is delivered here.

The aircraft, reportedly one of the last three B-17s in military use, is being flown by a five man Brazilian Air Force crew which departed Recife, Brazil, Sept. 30.

The B17s in use in Brazil were given to that country as part of the U.S. military assistance program.

TOBY SAYS:

1968

Community Fund Drive Ends Sunday!

Your Donation Helps The Scouting Program

Czechs To Ask U.N. To Stay Out Of Fight With Russia

UNITED NATIONS, N.Y. (AP) — Czechoslovakia is expected to urge the U.N. General Assembly to avoid debate on the Soviet-led invasion while the nation's leaders negotiate in Moscow for a withdrawal of occupation forces.

Czechoslovakia's acting foreign minister, Vaclav Pleskot, is listed to address the 125-nation assembly today in its general policy debate. He is expected to make the appeal.

A plea went out from Prague Thursday night for Czechoslovaks themselves—particularly students—to do nothing to hinder the task of the leaders at the Kremlin.

"Every chain is as strong as its weakest link," Education Minister Vladimir Kadlec said on Czechoslovak television. "Students, make sure you are not that weakest link . . . The government is meeting your demands as much as it can. . . . Don't make the task of our leaders more difficult."

Pleskot took over his functions last month when Foreign Minister Jiri Hajek quit under Soviet pressure and Premier Oldrich Cernik became the nominal foreign minister.

Pleskot got his turn to speak here while Cernik and Communist party chief Alexander Dubcek were in Moscow for the latest talks on "normalization," meaning withdrawal of the Soviet, East German, Polish, Hungarian and Bulgarian troops in Czechoslovakia since Aug. 20.

Secretary of State Dean Rusk and Soviet Foreign Minister Andrei A. Gromyko were planning a second talk despite their differences over Czechoslovakia, stated in the general debate.

U.S. officials told reporters that Rusk and Gromyko would have dinner together Sunday night. They said the two had only touched on the Middle Eastern question in their first meeting Wednesday night and would have a real discussion of it Sunday and go on to other subjects.

The officials expressed belief Gromyko would like to see the Arab-Israeli conflict settled. They said the dispute over Czechoslovakia was not hampering U.S.-Soviet contacts.

The Americans described Gromyko's speech to the assembly Thursday as nonpolemical, "sober" and "moderate in tone."

Speaking for about an hour, Gromyko defended "the events surrounding Czechoslovakia," warned against encroachments on "the Socialist commonwealth" but offered friendship to the whole world, including the United States.

"To damage the position of socialism in the world," he said, "is tantamount to increasing the danger of a new world war. . .

"The Socialist states cannot and will not allow a situation where the vital interests of socialism are infringed upon and encroachments are made on the inviolability of the boundaries of the Socialist commonwealth and, therefore, on the foundations of international peace."

Cool

Partly cloudy, cool. High, 65; low tonight, 35-40. High yesterday, 65; low, 37.

THE CIRCLEVILLE HERALD

FULL SERVICE

Associated Press leased wire for state, national and world news, Central Press picture service, leading columnists and artists, full local news coverage.

Friday October 4, 1968 | 16 Pages | 10c Per Copy | 85th Year—235

Fresh Viet Outbreak Costs Reds 150 Dead

Most Of Mexican Capital Is Quiet; Trolleys Burned

MEXICO CITY (AP) — Students burned trolley cars near an Olympic field and armored cars kept their guns trained on apartment buildings where snipers had holed up, but most of the Mexican capital was quiet Thursday night.

Despite the eruption of the student rebellion into a shooting battle with army troops Wednesday night, the Olympic games still were set to open a week from Saturday.

"As guests of Mexico, we have full confidence that the Mexican people. . .will join the participants and spectators in celebrating the games, a veritable oasis in a troubled world," said Avery Brundage, president of the International Olympic Committee, after an emergency meeting of the committee.

A count of casualties at hospitals and police stations showed at least 27 persons killed in Wednesday night's fighting and some Mexico City newspapers reported death tolls as high as 40. There was no official estimate of the number wounded, but it appeared to be in the hundreds. Various sources reported between 1,000 and 1,500 arrested.

The government has reported 20 deaths. Gen. Marcelino Garcia Barragan, secretary of defense, said one of the dead was a soldier.

No injuries were reported in Thursday's incidents. Students burned three streetcars in front of the Aztec Stadium where Olympic soccer games will be played, and fled before police made any arrests. Hit-and-run gunmen fired apparently random sprays of bullets in various sections of the city.

A noise bomb, which did no damage, exploded on the eastern side of the city, so far untouched by the sporadic violence that has occurred since the students went on strike two months ago, charging government repression and police brutality.

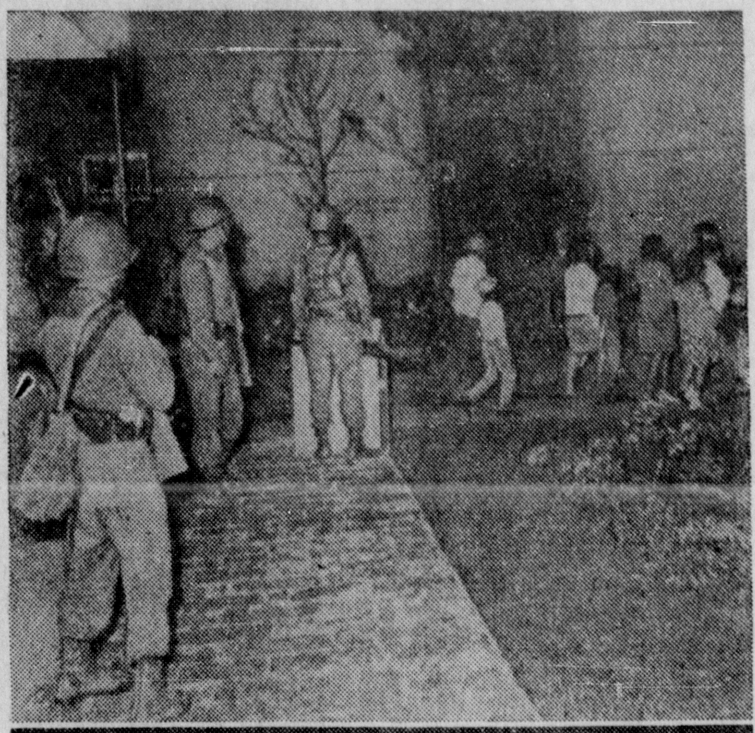

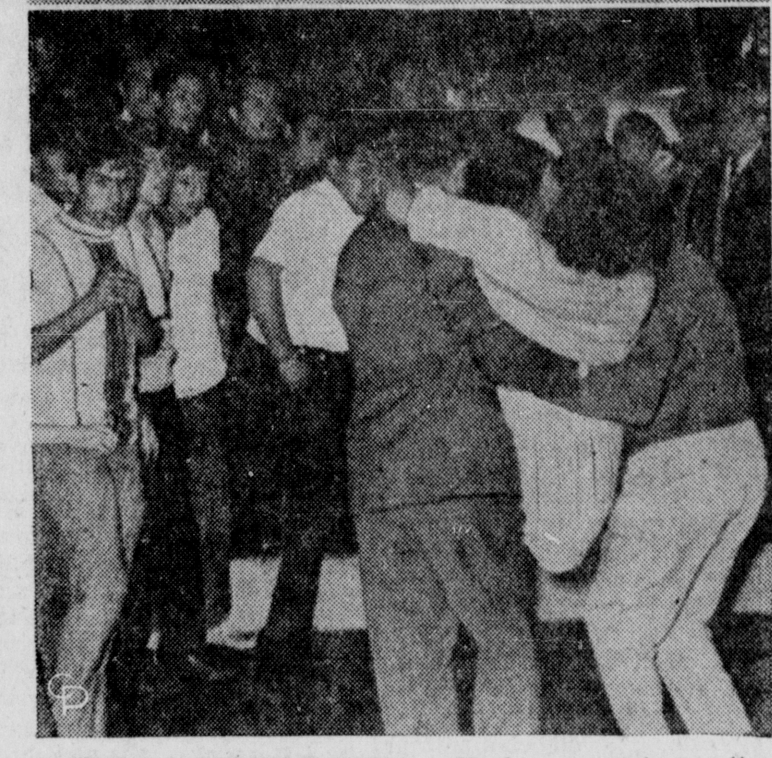

"BATTLE OF MEXICO CITY" — Mexican army troops (top) force residents from buildings around Tlateloloo Plaza to search for snipers in the "battle" to break up a throng of some 10,000 students formed to march on the presidential palace. Woman (lower) hit by a bullet is carried from plaza.

Ichord Says Reds Behind Chicago Riot

Solon Admits Not Knowing Source Of 'Fact'

WASHINGTON (AP) — The chairman of a House subcommittee on un-American activities says he has heard testimony that at least 21 Communists were involved in the bloody clashes between antiwar protestors and Chicago police during the Democratic National Convention.

But Rep. Richard Ichord, D-Mo., did not name anyone during a hearing Thursday and when questioned after the session he was vague about the charge.

At first he said the testimony came Tuesday. Then he changed his mind and said it might have been based in part on a closed subcommittee meeting Wednesday. Finally he said he didn't know where he got the testimony.

Thursday's session, the second since the subcommittee opened its investigation this week, was again the scene of bizarre incidents of wild behavior involving groups of wildly dressed Yippies of the Youth International Party.

One antiwar witness walked out of the hearing, another refused to answer questions about whether he is a Communist and a Yippie leader was arrested after he showed up in a shirt that police charged was made from an American flag.

Dr. Quentin B. Young of the Medical Committee for Human Rights, was the witness who refused to answer whether he is a Communist. He said the question was irrelevant and that the First Amendment to the Constitution protected him from having to answer such inquiries.

Another witness Robert Greenblat, national coordinator of the National Mobilization Committee to End the War, refused to answer several questions and then stalked from the committee room.

The subcommittee also listened to testimony from a Cook County, Ill., police investigator who infiltrated the Yippies during the convention.

Robert L. Pierson said he worked his way in as a personal bodyguard to Jerry Rubin, a Yippie leader.

He quoted Rubin as saying all the candidates should be killed and the government toppled.

Frost Nips Wide Area Of Mid-U.S.

By THE ASSOCIATED PRESS

Frost nipped a wide stretch of the nation's midsection today as a massive wave of arctic air overspread almost the entire country east of the Rockies.

The mercury skidded into the 20s as far south as central Iowa before dawn. The first frost of the season for much of the Midwest whitened scattered fields and woodlands of northern and central Illinois.

The Weather Bureau indicated the cold air would sweep over the Eastern Seaboard and most of the Deep South by nightfall to end a week of summerlike mildness in the eastern two-thirds of the country.

Temperatures in the 20s and 30s were common over the northern and central Plains and Midwest at daybreak. Aberdeen, S.D., registered 24. It was 28 at Mason City, Iowa, and 29 at Waterloo. Champaign, in east-central Illinois, read 31.

Gusty winds sweeping across the Great Lakes added an extra bite to the unaccustomed cold.

Showers and thunderstorms erupted in parts of New England and ranged southwestward into Texas along the leading edge of the cold front. More than an inch of rain soaked east-central New Hampshire, and 1½ inches washed Del Rio, Tex.

Battle Of Bosoms Continues With Fresh Talent Added

By RAY KOHN
Associated Press Writer

NEW YORK (AP)—A California brunette is the latest to invade Wall Street in the burgeoning "sweater girl derby" that has developed since a Brooklyn girl turned the street's usually staid bulls and bears into wolves.

Geri Stotts, 36, of Burbank, who measures 47-29-38, stands 5 feet 10 inches and weighs 150 pounds, told newsmen: "We're just going to take a walk down Wall Street at noon."

"I've run into three or four women who are much larger than I am, but they don't have my proportions," Mrs. Stotts said Thursday night.

An employe of an auto agency, she said both her husband and 21-year-old son approve of her venture, which brings her to New York for the first time. Her trip is sponsored by Los Angeles radio station KGIL.

On Thursday, two young ladies from Cleveland, Ohio—both measuring 43-24-37—drew a noontime crowd of 4,000 financiers, brokers, clerks and passersby at the intersection of Broad and Wall Streets.

Sheila Moore, 21, and Suzanne Zulkowski, 25, were brought to Manhattan by Cleveland radio station WIXY to show New Yorkers that the Ohio city could match the 43-25-37 of Francine Gottfried of Brooklyn.

The 21-year-old Miss Gottfried, a bank computer operator, got the phenomena off two weeks ago when, wearing a yellow sweater and a red skirt, she emerged from a subway exit on her way to work. The word somehow had gotten around, and more than 5,000 persons were on hand, while ticker tape showered from nearby windows.

When Misses Moore and Zulkowski emerged from a subway stairway near the Stock Exchange, one young man commented, "This is better than the World Series."

Twiggie Arrives In Cincinnati

CINCINNATI (AP) - Though she's gained some weight and changed her mind about fashions, Leslie Hornby says she remains always "Twiggie."

The 19-year-old London model is in Cincinnati today and Saturday promoting a cosmetic line bearing her name. She'll make public appearances at Shillito's in downtown Cincinnati.

The fashion idol of the teenage world no longer sports short, straight hair and the boyish look. And she's gained one pound.

"I think a girl should know how she wants to look," she said. "So I just wear whatever I want to."

Street Battles Erupt After Peruvian Coup

LIMA, Peru (AP) — Spawned by street battles between students and police, resistance was stiffening today against the military leaders who overthrew the government of President Fernando Belaunde Terry.

In one encounter Thursday night police fired into a crowd of students, hitting one in the head and apparently killing him. Five photographers taking pictures of the incident were arrested.

Students swirled through the streets breaking shop windows. At least 10 cars were burned. Police used tear gas in an attempt to control the outbreaks in this Andean nation on the west coast of South America.

The new government, composed of the highest ranking officers in the army, air force and navy, is headed by Gen. Juan Velasco, army chief of staff and president of the joint chiefs.

He issued a communique detailing the formation of the new government, warning against acts of violence and telling of Belaunde's exile. It was also signed by the chiefs of the navy and the air force.

Eleven members of a Cabinet that had been sworn in 14 hours before the coup remained under house arrest. They had been drafting a communique calling for a rebellion when officers broke into their meeting.

Also calling for rebellion was Armando Villaneuva, chief of the Aprista party, probably the country's strongest political organization and hated by the military.

Several radio stations, including the one on which Villaneuva broadcast, were shut down, but newspapers continued to publish descriptions of the street violence and condemnations of the coup.

The Aprista paper, La Tribuna, issued a special edition Thursday night with a banner headline calling for an ouster of the "coup-makers." The back page carried a picture of tanks at the palace with the headline "Czechoslovakia? Not in Peru."

The ousted ministers have called for citizens and students to unite against the military.

There are rumors of a general strike.

Flight operations at the airport were normal. The U.S. Embassy said that so far all of the 6,000 U.S. citizens in the country are believed to be safe.

Belaunde, 55, was flown to Buenos Aires, the Argentine capital, after being taken from his bedroom in the early morning hours.

Air Crash Fatal To 24 Americans

SAIGON (AP) — Allied forces killed 150 enemy troops in a new outbreak of heavy fighting near the Cambodian border, along the jungled approaches to Saigon, military spokesmen reported today.

Enemy gunners shot down a U.S. helicopter ferrying ammunition to the embattled South Vietnamese mercenaries in the area. Four Americans were killed and two wounded.

Earlier, U.S. headquarters reported that 24 Americans were killed in the collision of a big Army CH47 Chinook helicopter and an Air Force Caribou cargo plane 11 miles northwest of Hue on the coast. It was one of the worst air collisions of the war. There were no survivors.

The fighting along the Cambodian border, 60 miles northwest of Saigon was triggered at daybreak Thursday when about 400 South Vietnamese civilian irregulars were lifted into the area by American helicopters. They immediately ran into an enemy force of about 800 to 1,000 men.

Two and a half hours later, another 400 South Vietnamese mercenaries were committed to the fight.

Government casualties were

(Continued on Page 2)

Nixon Tells South Wallace Not Fit To Be President

ATLANTA, Ga. (AP) — Richard M. Nixon has declared, for all the South to hear, that Alabama's George C. Wallace is not fit to be president of the United States.

But the Republican nominee for the White House acknowledged that the third party candidate could in the end prove to be his major rival in the Nov. 5 election.

Nixon chose a campaign television appearance broadcast across a dozen Southern states Thursday night to level his most direct assault against Wallace.

"We need policies at home that will go beyond simply saying that, well, if somebody lies down in front of my presidential limousine it will be the last one he lies down in front of," Nixon said.

His reference was to a statement Wallace had made repeatedly during his campaign that if he were president and a protester lay down in front of his car, "I will guarantee you it will be the last car they'll ever lay down in front of."

"I don't think anybody who would say that is even fit to be president," Nixon said in an interview later.

Nixon also said for the first time that he would be willing to meet Wallace in two-man, televised campaign debate. But he later added that is not going to happen, and said his comment was made facetiously.

As he has from the beginning, Nixon said campaign debates—if they are to be held—should match him and Vice President Hubert H. Humphrey, the Democratic nominee.

Nixon talked as well of the requirements he would set for a chief justice of the United States, now that President Johnson has withdrawn his nomination of Abe Fortas to take that post.

Nixon said he does not care whether a man is a Democrat or a Republican, a liberal or a conservative. He said he wants a chief justice who will interpret the law and leave it to Congress to write laws.

HHH Claims New Strength

Viet Statement Said Spark

WASHINGTON (AP) — Hubert H. Humphrey says his campaign "turned the corner" during a 15-day push that carried him through wide sectors of the country.

Rallies in Portland and Seattle, Ore., were disrupted by hecklers. He admits Republican Richard M. Nixon is out in front. Lack of money forced him to cancel a batch of television commercials.

Yet Humphrey and his staff were buoyed by the size and enthusiasm of crowds that turned out in San Francisco and Charlotte, N.C. Presidential lieutenants George Ball and Douglass Cater joined the vice president's entourage. The nation's largest union—The Teamsters—gave him formal endorsement.

Democratic polls claimed he's ahead at least in eight states holding 136 of the 270 electoral votes needed for election. And in the wake of his Salt Lake City, Utah, speech advocating a qualified bombing halt, Democratic senators rose in debate to defend Humphrey at nearly the same time 10 House Democrats who had backed war critic Sen. Eugene J. McCarthy announced they now support the vice president.

Sen. Albert Gore, D-Tenn., said: "Humphrey has hit his stride again. He seemed to be uncertain and fumbling before, but now he is the old campaigner we have known in the past."

Senate Majority Leader Mike Mansfield joined others who have predicted McCarthy will endorse Humphrey soon. McCarthy is scheduled to speak Tuesday at a rally for Paul O'Dwyer, a McCarthy backer who is challenging Sen. Jacob K. Javits, R-N.Y., for re-election.

B52 Crash Is Reported; 4 Missing

MINOT, N.D. (AP) — A B52 bomber from Minot Air Force Base crashed and burned early today on a farm 12 miles northeast of this north-central North Dakota city.

At least two crew members survived the crash, which occurred about 3 a.m., EDT. The base public relations office said the Stratofortress carried a crew of six.

There was no immediate word of the fate of the four other crewmen.

"I was out of bed like a rocket," said Carl Swartwout, 66. "The flames were shooting several hundred feet across the soil bank land."

Swartwout, who lives alone on the farm, said the eight-jet bomber came down 300 to 400 feet from his house.

A few minutes later, the farmer said, two crew members walked to the farmhouse. One appeared to be unhurt, Swartwout said, while the other complained of an elbow injury.

The two airmen stayed in the farmhouse for two hours before an ambulance and fire truck arrived, he said. The craft was still burning three hours after it crashed.

Washington C.H. Girl Honored By Proclamation

COLUMBUS, Ohio (AP)—It's going to be Nancy Campbell Day in Ohio Wednesday, Oct. 23.

Nancy, a high school senior at Miami Trace High School and daughter of Mr. and Mrs. Harry Campbell of Washington Court House, was made the subject of an official proclamation issued today by Gov. James A. Rhodes.

The proclamation paid tribute to Nancy's accomplishments in a 4-H Club pig project. On Aug. 23, at the Ohio State Junior Fair, the little pig that Nancy had raised weighed in at 220 pounds and was declared the Grand Champion Barrow.

It was sold at auction for $4,400—highest price ever paid at any fair or livestock exhibit in this country.

Air Force Museum Gets Last B17

DAYTON, Ohio (AP) — The Air Force Museum's aircraft collection at Wright - Patterson Air Force Base will acquire an important addition Saturday when a Brazilian Air Force B-17 "Flying Fortress" is delivered here Friday.

The aircraft, reportedly one of the last three B-17s in military use, is being flown by a five man Brazilian Air Force crew which departed Recife, Brazil, Sept. 30.

The B17s in use in Brazil were given to that country as part of the U.S. military assistance program.

UC Faculty OKs Cleaver

BERKELEY, Calif. AP) — A resolution criticizing the university of California regents and asking that Eldridge Cleaver, Black Panther information minister, be allowed to lecture on the Berkeley campus has won overwhelming support of the university's Academic Senate.

By a 668 to 114 vote, with 21 abstentions the Senate adopted Thursday night a six-part resolution in favor of proceeding with plans to hold the course "on or off campus" with Cleaver giving his proposed 10 lectures on racism.

The resolution directs "the committee on courses to take all steps to encourage course and credit status for that program."

The regents voted to limit the militant Negro, an ex-convict to one lecture in a class for credit.

After the resolution was introduced, University President Charles Hitch warned the faculty group that confrontation with the regents might "destroy the university as we have known it."

Roundtown

SOME residents in the outlying areas of the county reported signs of light frost and a thin layer of ice when the mercury dropped to 37 degrees during the early morning hours Friday . . . Possible frost has been forecast for tonight with a low temperature reading of 35 degrees . . . An encouraging note from the Roundtown weather observer — a fair and sunny day on Saturday with a temperature climb to 70 degrees.

High As A Kite?

TRENTON, N.J. (AP) — Police asked an elderly resident recently to shorten the string on his kite. They said air traffic controllers at Mercer County Airport complained that the kite was interfering with landing airplanes.

Hawks Appeals PD Suspension

Sgt. Leroy Hawks has appealed his dismissal from the Circleville Police Department it was announced today by V. L. Hawkes of the Circleville Civil Service Commission.

Hawks, a 16-year veteran of the force, was dismissed Tuesday by Safety Director Robert Adkins. The dismissal stated he was dismissed for conduct unbecoming an officer.

The Civil Service commission must hold a hearing within 30 days to hear Hawks' appeal. Other members of the commission are George Young and Luther Bower.

Teamsters Endorse William Saxbe

CLEVELAND Ohio (AP)— The Teamsters here endorsed Thursday in his race for the U.S. Senate against former Cincinnati councilman John J. Gilligan.

Vice President Hubert H. Humphrey, the Democratic presidential nominee, also won the Teamsters' endorsement.

TOBY SAYS:

1968

Community Fund Drive Ends Sunday!

Your Donation Helps The Scouting Program

Czechs To Ask U.N. To Stay Out Of Fight With Russia

UNITED NATIONS, N.Y. (AP) — Czechoslovakia is expected to urge the U.N. General Assembly to avoid debate on the Soviet-led invasion while the nation's leaders negotiate in Moscow for a withdrawal of occupation forces.

Czechoslovakia's acting foreign minister, Vaclav Pleskot, is listed to address the 125-nation assembly today in its general policy debate. He is expected to make the appeal.

A plea went out from Prague Thursday night for Czechoslovaks themselves—particularly students—to do nothing to hinder the task of the leaders at the Kremlin.

"Every chain is as strong as its weakest link," Education Minister Vladimir Kadlec said on Czechoslovak television. "Students, make sure you are not that weakest link . . . The government is meeting your demands as much as it can. . . . Don't make the task of our leaders more difficult."

Pleskot took over his functions last month when Foreign Minister Jiri Hajek quit under Soviet pressure and Premier Oldrich Cernik became the nominal foreign minister.

Pleskot got his turn to speak here while Cernik and Communist party chief Alexander Dubcek were in Moscow for the latest talks on "normalization," meaning withdrawal of the Soviet, East German, Polish, Hungarian and Bulgarian troops in Czechoslovakia since Aug. 20

Secretary of State Dean Rusk and Soviet Foreign Minister Andrei A. Gromyko were planning a second talk despite their differences over Czechoslovakia, stated in the general debate.

U.S. officials told reporters that Rusk and Gromyko would have dinner together Sunday night. They said the two had only touched on the Middle Eastern question in their first meeting Wednesday night and would have a real discussion of it Sunday and go on to other subjects.

The officials expressed belief Gromyko would like to see the Arab-Israeli conflict settled. They said the dispute over Czechoslovakia was not hampering U.S.-Soviet contacts.

The Americans described Gromyko's speech to the assembly Thursday as nonpolemical, "sober" and "moderate in tone."

Speaking for about an hour, Gromyko defended "the events surrounding Czechoslovakia," warned against encroachments on "the Socialist commonwealth" but offered friendship to the whole world, including the United States.

"To damage the position of socialism in the world," he said, "is tantamount to increasing the danger of a new world war. . .

"The Socialist states cannot and will not allow a situation where the vital interests of socialism are infringed upon and encroachments are made on the inviolability of the boundaries of the Socialist commonwealth and, therefore, on the foundations of international peace."

Keeping Score On The Rainfall

Rainfall for 24 Hour period Ending at 8 a. m.	.01
Actual for October to date	.86
Normal for October to date	.24
AHEAD .62 INCH	
Normal since January 1	32.16
Actual since January 1	38.00
River	3.00
Sunrise	7:31
Sunset	7:10

NEW JAYCEES — Five new members were inducted into the Circleville Jaycees Thursday. They are, from the left, Howard Stevenson, Tom Howell, Keith Lambert, Mike Alkire and Neil Long. The meeting was held at the L-K Restaurant. Louis Goorey was the speaker. Guests included Jack McGuire, Dave Frantz, Bob Ogden, Keith Marvel and two visiting Jaycees from Jackson, George Davis and Gary Miller.

Navy Denies Faulty Steel Used In Submarine Work

WASHINGTON (AP) — The Navy acknowledges that for the past nine months it has been investigating inspection practices for steel used in U.S. submarines.

The review, the Navy disclosed Thursday night, was prompted by a letter from the head of a steel testing firm who "expressed concern" about the service's steel buying and inspecting procedures.

The Navy said a wide-ranging probe that involved building of submarines, steel producers and government agents showed:

—"There is no evidence that defective steel plates are being used in submarine construction."

—There is also no indication that the loss of the USS Thresher (1963) and USS Scorpion (last May) were due to the failure of the steel plates used in the hull structure."

—Submarine steel plates and fabricated structures are guaranteed safe through inspections procedures that are "always carried out under government supervision."

—Recent ultrasonic inspection of welds and plating in more than 40 submarines in service "has not revealed any evidence of plates which do not meet safe submarine construction requirements."

—"There is no evidence that rejected plates were used in any submarine construction."

The comments followed reports this week by Washington columnists Drew Pearson and Jack Anderson that the Navy had evidence as early as July 16, 1962, that steel producers had "knowingly delivered defective plates" for submarine construction.

The Navy, asked for comment, defended itself—and industry, to an extent.

But the Navy's page-long rebuttal did not directly address one practice questioned by the columnists: The policy of allowing steel producers to pass judgment on their own steel.

What the Navy called "an extensive and detailed review" was started last February after the Naval Ship Systems Command received a letter from Raymond G. Perelman, president of Penn Galvanizing Co. of Philadelphia, who was critical of inspection procedures.

Perelman's firm was hired by Electric Boat, biggest U.S. sub builder, to check ultrasonically the steel plates being turned out by the mills for submorine construction.

Contents of the letter were not disclosed but the columnists said Perelman, in subsequent meetings with Navy officials, said his company had documented 750 instances of defective plates since 1962.

Car Pinned Under Truck, 2 Men Injured

Two men were injured, a Circleville man seriously, when a car and truck collided on Route 159 at the intersection of Boggs Road.

Ronald Hettinger, 22, of 437 Logan St., was taken to Berger Hospital for emergency treatment and then transferred to Mercy Hospital, Columbus.

Also injured was Charles Crowers III, 30, Chillicothe, who was treated at Berger Hospital for contusions to the elbow.

Hettinger told Pickaway County Sheriff Dwight Radcliff that he was northbound on Route 159 about 2 p.m. Thursday with several cars following the truck he was driving. He stated that he signaled to make a left turn after being passed by one car.

As Hettinger turned left onto Boggs Road the Crowers car, which was also attempting to pass the truck, struck the truck in the side. Both vehicles slid off the left side of the road coming to rest with the car partially pinned under the side of the truck.

Crowers was cited by the sheriff's department for passing within 100 feet of an intersection.

MARKETS

Hog prices, all net, were received by the Bowling Stock Yards Co. here today as follows

190-220 lbs., $19.60; 220-240 lbs., $19.00; 240-260 lbs., $18.60; 260-280 lbs., $18.10; 280-300 lbs., $17.60; 320-350 lbs., $16.60; 380-400 lbs., $15.60; 180-290 lbs., $19.10; 160-180 lbs., $17.60.

CASH prices paid to farmers in Circleville:

Ear Corn	.91
Shelled Corn	.94
Rye	1.5
Barley	.80
Wheat	1.05
Soy Beans	.54
Oats	.54
Speltz	.60
Heavy Hens	.14
Eggs	.38

Stock List Holds Higher

NEW YORK (AP)—The stock market held stubbornly higher in fairly active trading early this afternoon.

Advances retained a narrowing edge over declines by about 30 issues

Volume leaders showed seven ahead and five lower.

The Dow Jones average of 30 industrial stocks at noon had gained 1.86 at 951.33.

The Associated Press 60-stock average at noon was up .3 at 355.3, with industrials up .9, rails up .3, and utilities off .5.

Volume for the first two hours was about 5.5 million shares.

Brokers anticipated a carryover of Thursday's explosive strength in helping the market to maintain its long rally of the past dozen sessions.

In addition to the market's own momentum, bullish news included that of retail sales increases, indications in a University of Michigan survey of continued expectations of high consumer spending, and a record rise in installment credit.

Waves of big blocks crossed the tape, reflecting institutional and fund activity.

Prices on the American Stock Exchange were mostly higher.

Air Crash

(Continued from Page 1)

put at 15 dead and 44 wounded.

The American helicopter was brought down by machine-gun fire as it was landing. A U.S. Special Forces captain and the crew chief were killed in the flaming wreckage. The pilot and a gunner were killed by enemy riflemen as they crawled away from the wreckage after pulling out the wounded helicopter commander. The commander, a first lieutenant, and a Special Forces master sergeant, survived with minor wounds.

The new outbreak of fighting broke a week-long lull in ground action along the Cambodian border where the enemy lost 700 men during the last week of September in suicidal attacks on Green Beret camps screening infiltration routes. The enemy troops were believed to be from the Viet Cong 9th Division which has bases inside Cambodia.

In the aerial collision far to the north, headquarters said the Air Force Caribou had just taken off from Camp Evans, headquarters of the U.S. 1st Air Cavalry Division. Thirteen men were killed aboard the Caribou, including four crewmen. Eleven others were killed on the helicopter, including four crewmen.

Some varieties of lower animals are able to reproduce by self-fertilization, but the oyster is formed so that it is impossible.

FUEL OIL AND TRUCK GO UP IN SMOKE—A truck loaded with fuel oil burns furiously after it flipped over 15 miles south of Camden, N.J. The driver, Edward J. Simpson, 26, Linwood, N.J., escaped injury.

Today In Washington

By THE ASSOCIATED PRESS

WASHINGTON (AP) — Strikes so far this year have cost 32.1 million man-days of lost production, highest figure in nine years, the Labor Department reports.

However, the number of workers involved in strikes, a total of 1,880,000, was less than the number involved the first eight months of last year, when the figure was 2,040,000.

The Labor Department's strike figures ran through August.

The number of strikes so far this year totaled 3,510, highest in more than 15 years.

No figures were available on estimated wages and profits lost due to strikes.

WASHINGTON (AP) — Space agency officials say they still hope to have an American on the moon next year, despite congressional spending cuts.

James E. Webb, director of the National Aeronautics and Space Administration, and Dr. Thomas O. Paine, deputy administrator, testified Thursday before a Senate committee.

Paine said the agency plans to stage a test flight of a moon ship by March at the latest.

Capital Footnotes

The Defense Department has ordered that 17,500 men be drafted for the Army, Navy and Marine Corps in December. The draft call is the highest in four months and on a par with last summer's totals.

The widow of Army Platoon Sgt. Elmelindo R. Smith of Honolulu has received her husband's Medal of Honor for helping his platoon beat back enemy attacks in Vietnam. It was the 52nd Medal of Honor awarded for the war.

Sen. Robert P. Griffin, R-Mich., urged at a political rally in Beaver Falls, Pa., that President Johnson submit no more chief justice nominations to the Senate. Griffin led the opposition to Justice Abe Fortas.

Capital Quote

"The chair will not permit these hearings of a committee of Congress develop into a circus."—Rep. Richard Ichord, D-Mo., chairman of the House un-American activities subcommittee which has been disrupted by cursing, gaudily-clad antiwar protesters.

7 Are Killed In Buckeye Auto Crashes

By THE ASSOCIATED PRESS

Residents from at least six counties are counted among Ohio's latest traffic fatalities.

The dead:

Edward Butler, 31, Dayton.

Dremit E. Garrison, 21, New Miami, Butler County.

James Stairs, 25, Cleveland.

Miss Dixie Lee Miller, 19, of near Narvarre, Stark County.

Norman D. Morrow, 27, Mansfield.

Sidney R. Caudell, 47, Mansfield.

Fred Cruz, 17, Lorain.

Butler was killed in an automobile-truck collision near the intersection of Ohio 48 and U.S. 22 in Warren County late Thursday. The truck driver, George Holland, 35, Morrow, was hurt seriously.

Garrison was killed just before midnight Thursday when his car left a Montgomery County road and struck a tree.

Stairs was killed early Friday when his car skidded out of control on wet pavement and hit a utility pole on Interstate 71 near Clark Avenue in Cleveland.

Miss Miller was killed Thursday night when her car crashed into a pole and two trees on U.S. 250 near Wilmot in Stark County.

Morrow and Caudell were killed Thursday when their automobile collided with another car in Madison County seven miles south of Plain City.

Cruz died in Lorain's St. Joseph Hospital Thursday night of injuries received in an automobile collision in Lorain Wednesday afternoon. Henry Rosairo, 13, Lorain, a passenger in the car, was killed in the crash.

LBJ Sees Ike, Says He's Fine

WASHINGTON (AP) — President Johnson dropped in on predecessor Dwight D. Eisenhower at Walter Reed Army Hospital today and reported afterwards that the general had the same old infectious laugh.

It was Johnson's first visit with Eisenhower since three days before the former president suffered his seventh heart attack on Aug. 5.

The President motored from the White House to the hospital on the northern edge of Washington and spent about 10 minutes with Eisenhower.

"I just found him wonderful," the President told reporters. "He looks just as good as I ever saw him—just the opposite of what you might expect."

He said Eisenhower was smiling and talking and had that infectious laugh and even teased him a little bit.

The former president sits up now for perhaps 30 minutes two or three times a day. But he was stretched out on a hospital bed with the back rest raised during Johnson's visit.

The President said he told Eisenhower what is going on and reviewed what has been happening in the Paris peace maneuverings. He said they talked about Eisenhower College in Seneca, N.Y., and about the proclamation Johnson signed setting aside the week of Oct. 13 as Eisenhower Week. Eisenhower, who will be 78 on Oct. 14, keeps the proclamation in his room, Johnson said.

Czechs, Soviets Continue Talks

MOSCOW AP) —Czechoslovak Communist party chief Alexander Dubcek entered his second round of talks with Kremlin leaders today, seeking a withdrawal of at least some of the occupation troops from his country.

There was no word on how the first three hours of talks went Thursday.

The talks, expected to end today or Saturday, include the Soviet top three, Communist party General Secretary Leonid I. Brezhnev, Premier Alexei N. Kosygin and President Nikolai V. Podgorney.

Besides Dubcek, the Czechoslovak side includes Premier Oldrich Cernik and Slovak party chief Gustav Husak.

Deaths

MR. PAUL R. DAWSON

Mr. Paul R. Dawson, 63, Route 1, was dead on arrival at Berger Hospital 10 a.m. Friday. He was taken to the hospital from work by friends.

Born Oct. 14, 1904 in Hallsville, he was the son of Malvin and Bessie Carnes Dawson.

Surviving are his widow, Helen, of the home; one son, Sgt. Paul M. Dawson, serving in Korea; two daughters, Mrs. Warren (Norma) Wright, Williamsport; Mrs. Charles (Mary Ruth) Nolty, Hilliard; six grandchildren; one sister, Mrs. Roy James, Route 1; an uncle, Russel Carnes, Port Clinton.

Arrangements are being completed by Defenbaugh Funeral Home.

Democrat Women Plan Fund Dinner

The Democrat Women's Club is holding a fund raising dinner 6:30 p.m. Saturday at the 4-H and Grange Building at the Fairgrounds.

All candidates will be introduced. Door prizes will be awarded. The menu includes chicken and noodles.

Vote Is Costly

CINCINNATI (AP) - A special hand count of votes for third party presidential candidate George Wallace is going to cost Hamilton County taxpayers an additional $28,000.

You'll Sell it Faster with a WANT AD

TOP PPG PLANT — Circleville plant of PPG Industries has received a first place award, in competition with 50 other plants, for its Savings Bond program. The local plant has 83 per cent participation in the program. Receiving an award from Luther Gunsett, area manager for the U.S. Treasury Dept., Savings Bond Division, is Mrs. Esther Winks (center), assistant employe relations manager and Savings Bond chairman at PPG. On the left is Harold Frick, local PPG plant manager.

Man Fined $150 For DWI

Robert Barndollar, 51, Greenup, Ky., was arrested by the Ohio State Highway Patrol Thursday for driving a car while intoxicated and driving when he had no license.

Appearing in Circleville Municipal Court, Barndollar pleaded guilty to the charges. He was fined $150 and costs, sentenced to three days in the county jail and had his driving rights suspended for six months on the drunk driving charge. Acting Judge Harry Margulis fined Barndollar $25 and costs for driving when he had no license.

Robert Garrett, 34, of 1238 S. Pickaway St., was fined $25 and costs by the judge and had his driving rights suspended for 30 days for leaving the scene of an accident. He pleaded guilty to the charge.

Harmon Davis, 27, New Holland, was fined $10 and costs for driving left of center.

Margaret Mae Davis, 41, Route 2, was fined $25 and costs for failure to yield the right of way.

John Allen Moore, 39, of 138 Rosewood Ave., forfeited a $19 bond posted for operating a motor vehicle that had a defective emergency brake.

The court collected $280 in fines, costs and bond forfeitures from out of county motorists who appeared in court.

Sleeping Driver Hurt, Car Wrecked

A Laurelville area man was injured and his car damaged in an auto accident Thursday after he fell asleep while driving.

Ronald Brokaw, 21, Route 2, Laurelville, told sheriff's deputies that he was on the Tarlton-Adelphi Road near the intersection of Spangler Road about 4:30 p.m. Thursday when he fell asleep at the wheel.

The car traveled 300 feet along the right berm before returning to the road and going off the left side where it struck a ditch and flipped over on its top.

Brokaw was taken to Berger Hospital for treatment of possible back injuries. He was cited by the sheriff's department for failure to have his car under control.

Firemen Called To Junkyard Blaze

The Circleville Fire Department was called to the S and J Junkyard 1:15 p.m. Thursday when sparks from a cutting torch ignited a wrecked car.

Damage to the vehicle was estimated at $20 by George Steeley, owner.

Doubt HHH Poll Claims

WASHINGTON (AP) — An adviser to Richard M. Nixon has challenged a Democratic claim that Hubert H. Humphrey is leading the presidential contest in eight states with a total of 136 electoral votes.

Sen. Thruston B. Morton of Kentucky, said private polls offered by Democratic National chairman Lawrence F. O'Brien "don't jibe with what the public opinion polls say."

O'Brien said Thursday that party polls show the vice president ahead in Connecticut, Michigan, Minnesota, Missouri, Massachusetts, New Jersey, Pennsylvania and Texas.

"I question that Minnesota is for Humphrey even though it is his home state," Morton said.

Four Youths Caught After Burglary Attempt

Four Columbus youths were arrested by Hamilton Twp. police after attempting to rob a vending machine at Certified Oil Company on Route 23.

Darrel Cragen, 230 Watt St., reported to Deputy Sheriff Richard Clark that the boys had attempted to force the top of a vending machine at the station about 9:30 Thursday.

The boys, ages 18, 17, 17 and 16 years-old, were arrested on Route 23 as they attempted to return to Columbus. A confession was received from the boys at 2 a.m. Friday by the Sheriff's department.

Charges of attempted burglary of a vending machine were filed against them. Burglary of a coin operated machine was made a felony by the 1968 revision of the Ohio code.

Court News

Real Estate Transfers

Tectonics Construction Co. to William D. and Mary Lee Thompson, lot 3, Logan Elm Village, Circleville Twp.

Richard L. and Marjorie L. Foreman to David Penn, lot 76, Crites-Cook Subdivision, South Bloomfield

Richard A. and Peggy A. Dean to Lee V. and Anna H. Gross, 2.91 acres, Washington Twp.

Rules and Entry Blank Covering the Little Miss Pumpkin Show Parade

Scheduled for

Wed. Oct. 16, 3 P.M.

Sponsored by the Jaycees

Larry Lewis, Chairman

1. Contestants must be in first grade.
2. Contestants and sponsors must be residents of the Circleville and Pickaway Co. trading area.
3. Business establishments and schools may sponsor only one candidate.
4. Sponsors must provide an auto, driver and identification signs, one for each side of parade car.
5. Contestants will ride on the front fender of auto.
6. The driver and one other person will be permitted to ride in parade.
7. All contestants must be registered by midnight Oct. 13.
8. Contestants and autos must be on E. Main St. between Pickaway and Washington St. no later than 2 P.M. on day of parade.

All Entries Must Be Postmarked

No Later Than 12 P.M. Oct. 13

OFFICIAL ENTRY BLANK
LITTLE MISS PUMPKIN SHOW CONTEST

Mail Entry to:
Larry Lewis,
203 Cedar Heights Road,
Circleville, Ohio 43113

Name
Address
Age .... Phone
Sponsor .... School

Tonite Sat. Only STARLIGHT DUSK TO ????
4 BIG ACTION & HORROR HITS IN COLOR
victims of a tragic traffic in beauty...
Here are the SHOCKING FACTS discovered within the...
HOUSE OF 1000 DOLLS
VINCENT PRICE · MARTHA HYER · GEORGE NADER
AMERICAN INTERNATIONAL COLORSCOPE
ACTION HIT NO. 2 IN COLOR
GET OUT OF THEIR WAY ... IF YOU CAN!
DEVIL'S ANGELS
JOHN CASSAVETES · BEVERLY ADAMS · MIMSY FARMER · PANAVISION COLOR
NO. 3 THUNDERING THRILLS IN COLOR
SCREAMING WHEELS - RECKLESS PLEASURES!
AMERICAN INTERNATIONAL presents
THUNDER ALLEY
IN PANAVISION AND COLOR
Annette FUNICELLO · "FABIAN" · Diane McBAIN · Jan MURRAY
NO. 4 SHOCKING HORROR IN COLOR
RAY MILLAND IN "PREMATURE BURIAL"
2 FEATURES SUNDAY ONLY
"HOUSE OF 1000 DOLLS" — "DEVILS ANGELS"

NEW JAYCEES — Five new members were inducted into the Circleville Jaycees Thursday. They are, from the left, Howard Stevenson, Tom Howell, Keith Lambert, Mike Alkire and Neil Long. The meeting was held at the L-K Restaurant. Louis Goorey was the speaker. Guests included Jack McGuire, Dave Frantz, Bob Ogden, Keith Marvel and two visiting Jaycees from Jackson, George Davis and Gary Miller.

Navy Denies Faulty Steel Used In Submarine Work

WASHINGTON (AP) — The Navy acknowledges that for the past nine months it has been investigating inspection practices for steel used in U.S. submarines.

The review, the Navy disclosed Thursday night, was prompted by a letter from the head of a steel testing firm who "expressed concern" about the service's steel buying and inspecting procedures.

The Navy said a wide-ranging probe that involved building of submarines, steel producers and government agents showed:

—"There is no evidence that defective steel plates are being used in submarine construction."

—There is also no indication that the loss of the USS Thresher (1963) and USS Scorpion (last May) were due to the failure of the steel plates used in the hull structure."

—Submarine steel plates and fabricated structures are guaranteed safe through inspections procedures that are "always carried out under government supervision."

—Recent ultrasonic inspection of welds and plating in more than 40 submarines in service "has not revealed any evidence of plates which do not meet safe submarine construction requirements."

—"There is no evidence that rejected plates were used in any submarine construction."

The comments followed reports this week by Washington columnists Drew Pearson and Jack Anderson that the Navy had evidence as early as July 16, 1962, that steel producers had "knowingly delivered defective plates" for submarine construction.

The Navy, asked for comment, defended itself—and industry, to an extent.

But the Navy's page-long rebuttal did not directly address one practice questioned by the columnists: The policy of allowing steel producers to pass judgment on their own steel.

What the Navy called "an extensive and detailed review" was started last February after the Naval Ship Systems Command received a letter from Raymond G. Perelman, president of Penn Galvanizing Co. of Philadelphia, who was critical of inspection procedures.

Perelman's firm was hired by Electric Boat, biggest U.S. sub builder, to check ultrasonically the steel plates being turned out by the mills for submarine construction.

Contents of the letter were not disclosed but the columnists said Perelman, in subsequent meetings with Navy officials, said his company had documented 750 instances of defective plates since 1962.

Car Pinned Under Truck, 2 Men Injured

Two men were injured, a Circleville man seriously, when a car and truck collided on Route 159 at the intersection of Boggs Road.

Ronald Hettinger, 22, of 437 Logan St., was taken to Berger Hospital for emergency treatment and then transferred to Mercy Hospital, Columbus.

Also injured was Charles Crowers III, 30, Chillicothe, who was treated at Berger Hospital for contusions to the elbow.

Hettinger told Pickaway County Sheriff Dwight Radcliff that he was northbound on Route 159 about 2 p.m. Thursday with several cars following the truck he was driving. He stated that he signaled to make a left turn after being passed by one car.

As Hettinger turned left onto Boggs Road the Crowers car, which was also attempting to pass the truck, struck the truck in the side. Both vehicles slid off the left side of the road coming to rest with the car partially pinned under the side of the truck.

Crowers was cited by the sheriff's department for passing within 100 feet of an intersection.

MARKETS

Hog prices, all net, were received by the Bowling Stock Yards Co. here today as follows

190-220 lbs., $19.60; 220-240 lbs., $19.00; 240-260 lbs., $18 60; 260-280 lbs., $18.10; 280-300 lbs., $17.60; 320-350 lbs., $16.60; 380-400 lbs., $15.60; 180-290 lbs., $19.10; 160-180 lbs., $17.60.

CASH prices paid to farmers in Circleville:

Ear Corn	.91
Shelled Corn	.94
Rye	1.5
Barley	.80
Wheat	1.05
Soy Beans	.54
Oats	.54
Speltz	.60
Heavy Hens	.14
Eggs	.38

Stock List Holds Higher

NEW YORK (AP)—The stock market held stubbornly higher in fairly active trading early this afternoon.

Advances retained a narrowing edge over declines by about 30 issues

Volume leaders showed seven ahead and five lower.

The Dow Jones average of 30 industrial stocks at noon had gained 1.86 at 951.53.

The Associated Press 60-stock average at noon was up .3 at 355.3, with industrials up .9, rails up .3, and utilities off .5.

Volume for the first two hours was about 5.5 million shares.

Brokers anticipated a carryover of Thursday's explosive strength in helping the market to maintain its long rally of the past dozen sessions.

In addition to the market's own momentum, bullish news included that of retail sales increases, indications in a University of Michigan survey of continued expectations of high consumer spending, and a record rise in installment credit.

Waves of big blocks crossed the tape, reflecting institutional and fund activity.

Prices on the American Stock Exchange were mostly higher.

Air Crash

(Continued from Page 1)

put at 15 dead and 44 wounded.

The American helicopter was brought down by machine-gun fire as it was landing. A U.S. Special Forces captain and the crew chief were killed in the flaming wreckage. The pilot and a gunner were killed by enemy riflemen as they crawled away from the wreckage after pulling out the wounded helicopter commander. The commander, a first lieutenant, and a Special Forces master sergeant, survived with minor wounds.

The new outbreak of fighting broke a week-long lull in ground action along the Cambodian border where the enemy lost 700 men during the last week of September in suicidal attacks on Green Beret camps screening infiltration routes. The enemy troops were believed to be from the Viet Cong 9th Division which has bases inside Cambodia.

In the aerial collision far to the north, headquarters said the Air Force Caribou had just taken off from Camp Evans, headquarters of the U.S. 1st Air Cavalry Division. Thirteen men were killed aboard the Caribou, including four crewmen. Eleven others were killed on the helicopter, including four crewmen.

Some varieties of lower animals are able to reproduce by self-fertilization, but the oyster is formed so that it is impossible.

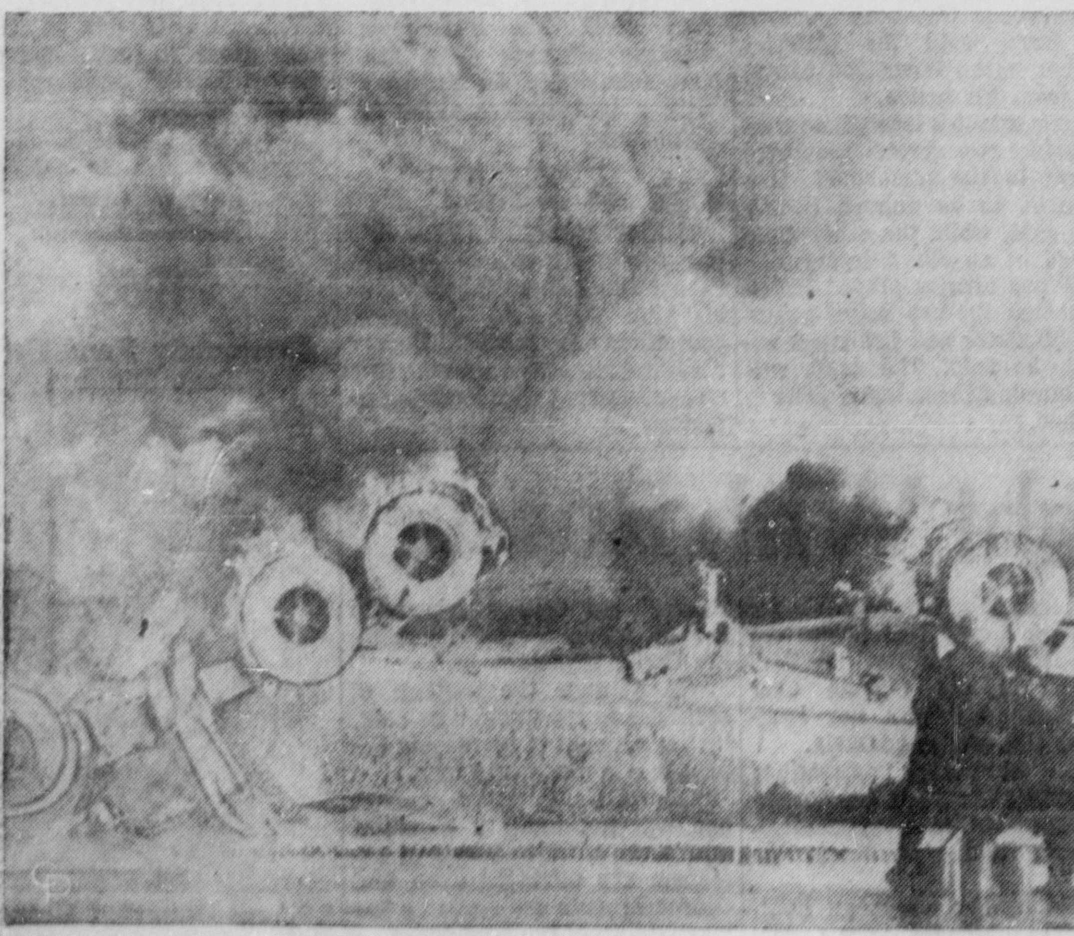

FUEL OIL AND TRUCK GO UP IN SMOKE—A truck loaded with fuel oil burns furiously after it flipped over 15 miles south of Camden, N.J. The driver, Edward J. Simpson, 26, Linwood, N.J., escaped injury.

Today In Washington

By THE ASSOCIATED PRESS

WASHINGTON (AP) — Strikes so far this year have cost 32.1 million man-days of lost production, highest figure in nine years, the Labor Department reports.

However, the number of workers involved in strikes, a total of 1,880,000, was less than the number involved the first eight months of last year, when the figure was 2,040,000.

The Labor Department's strike figures ran through August.

The number of strikes so far this year totaled 3,510, highest in more than 15 years.

No figures were available on estimated wages and profits lost due to strikes.

WASHINGTON (AP) — Space agency officials say they still hope to have an American on the moon next year, despite congressional spending cuts.

James E. Webb, director of the National Aeronautics and Space Administration, and Dr. Thomas O. Paine, deputy administrator, testified Thursday before a Senate committee.

Paine said the agency plans to stage a test flight of a moon ship by March at the latest.

Capital Footnotes

The Defense Department has ordered that 17,500 men be drafted for the Army, Navy and Marine Corps in December. The draft call is the highest in four months and on a par with last summer's totals.

The widow of Army Platoon Sgt. Elmelindo R. Smith of Honolulu has received her husband's Medal of Honor for helping his platoon beat back enemy attacks in Vietnam. It was the 52nd Medal of Honor awarded for the war.

Sen. Robert P. Griffin, R-Mich., urged at a political rally in Beaver Falls, Pa., that President Johnson submit no more chief justice nominations to the Senate. Griffin led the opposition to Justice Abe Fortas.

Capital Quote

"The chair will not permit these hearings of a committee of Congress develop into a circus."—Rep. Richard Ichord, D-Mo., chairman of the House un-American activities subcommittee which has been disrupted by cursing, gaudily-clad antiwar protesters.

7 Are Killed In Buckeye Auto Crashes

By THE ASSOCIATED PRESS

Residents from at least six counties are counted among Ohio's latest traffic fatalities.

The dead:

Edward Butler, 31, Dayton.

Dremit E. Garrison, 21, New Miami, Butler County.

James Stairs, 25, Cleveland.

Miss Dixie Lee Miller, 19, near Navarre, Stark County.

Norman D. Morrow, 27, Mansfield.

Sidney R. Caudell, 47, Mansfield.

Fred Cruz, 17, Lorain.

Butler was killed in an automobile-truck collision near the intersection of Ohio 48 and U.S. 22 in Warren County late Thursday. The truck driver, George Holland, 35, Morrow, was hurt seriously.

Garrison was killed just before midnight Thursday when his car left a Montgomery County road and struck a tree.

Stairs was killed early Friday when his car skidded out of control on wet pavement and hit a utility pole on Interstate 71 near Clark Avenue in Cleveland.

Miss Miller was killed Thursday night when her car crashed into a pole and two trees on U.S. 250 near Wilmot in Stark County.

Morrow and Caudell were killed Thursday when their automobile collided with another car in Madison County seven miles south of Plain City.

Cruz died in Lorain's St. Joseph Hospital Thursday night of injuries received in an automobile collision in Lorain Wednesday afternoon. Henry Rosairo, 13, Lorain, a passenger in the car, was killed in the crash.

LBJ Sees Ike, Says He's Fine

WASHINGTON (AP) — President Johnson dropped in on predecessor Dwight D. Eisenhower at Walter Reed Army Hospital today and reported afterwards that the general had the same old infectious laugh.

It was Johnson's first visit with Eisenhower since three days before the former president suffered his seventh heart attack on Aug. 5.

The President motored from the White House to the hospital on the northern edge of Washington and spent about 10 minutes with Eisenhower.

"I just found him wonderful," the President told reporters. "He looks just as good as I ever saw him—just the opposite of what you might expect."

He said Eisenhower was smiling and talking and had that infectious laugh and even teased him a little bit.

The former president sits up now for perhaps 30 minutes two or three times a day. But he was stretched out on a hospital bed with the back rest raised during Johnson's visit.

The President said he told Eisenhower what is going on and reviewed what has been happening in the Paris peace maneuverings. He said they talked about Eisenhower College in Seneca, N.Y., and about the proclamation Johnson signed setting aside the week of Oct. 13 as Eisenhower Week. Eisenhower, who will be 78 on Oct. 14, keeps the proclamation in his room, Johnson said.

Czechs, Soviets Continue Talks

MOSCOW AP) —Czechoslovak Communist party chief Alexander Dubcek entered his second round of talks with Kremlin leaders today, seeking a withdrawal of at least some of the occupation troops from his country.

There was no word on how the first three hours of talks went Thursday.

The talks, expected to end today or Saturday, include the Soviet top three, Communist party General Secretary Leonid I. Brezhnev, Premier Alexei N. Kosygin and President Nikolai V. Podgorney.

Besides Dubcek, the Czechoslovak side includes Premier Oldrich Cernik and Slovak party chief Gustav Husak.

TOP PPG PLANT — Circleville plant of PPG Industries has received a first place award, in competition with 50 other plants, for its Savings Bond program. The local plant has 83 per cent participation in the program. Receiving an award from Luther Gunsett, area manager for the U.S. Treasury Dept., Savings Bond Division, is Mrs. Esther Winks (center), assistant employe relations manager and Savings Bond chairman at PPG. On the left is Harold Frick, local PPG plant manager.

Man Fined $150 For DWI

Robert Barndollar, 51, Greenup, Ky., was arrested by the Ohio State Highway Patrol Thursday for driving a car while intoxicated and driving when he had no license.

Appearing in Circleville Municipal Court, Barndollar pleaded guilty to the charges. He was fined $150 and costs, sentenced to three days in the county jail and had his driving rights suspended for six months on the drunk driving charge. Acting Judge Harry Margulis fined Barndollar $25 and costs for driving when he had no license.

Robert Garrett, 34, of 1238 S. Pickaway St., was fined $25 and costs by the judge and had his driving rights suspended for 30 days for leaving the scene of an accident. He pleaded guilty to the charge.

Harmon Davis, 27, New Holland, was fined $10 and costs for driving left of center.

Margaret Mae Davis, 41, Route 2, was fined $25 and costs for failure to yield the right of way.

John Allen Moore, 39, of 138 Rosewood Ave., forfeited a $19 bond posted for operating a motor vehicle that had a defective emergency brake.

The court collected $280 in fines, costs and bond forfeitures from out of county motorists who appeared in court.

Deaths

MR. PAUL R. DAWSON

Mr. Paul R. Dawson, 63, Route 1, was dead on arrival at Berger Hospital 10 a.m. Friday. He was taken to the hospital from work by friends.

Born Oct. 14, 1904 in Hallsville, he was the son of Malvin and Bessie Carnes Dawson.

Surviving are his widow, Helen, of the home; one son, Sgt. Paul M. Dawson, serving in Korea; two daughters, Mrs. Warren (Norma) Wright, Williamsport; Mrs. Charles (Mary Ruth) Nolty, Hilliard; six grandchildren; one sister, Mrs. Roy James, Route 1; an uncle, Russel Carnes, Port Clinton.

Arrangements are being completed by Defenbaugh Funeral Home.

Democrat Women Plan Fund Dinner

The Democrat Women's Club is holding a fund raising dinner 6:30 p.m. Saturday at the 4-H and Grange Building at the Fairgrounds.

All candidates will be introduced. Door prizes will be awarded. The menu includes chicken and noodles.

Vote Is Costly

CINCINNATI (AP) - A special hand count of votes for third party presidential candidate George Wallace is going to cost Hamilton County taxpayers an additional $28,000.

Sleeping Driver Hurt, Car Wrecked

A Laurelville area man was injured and his car damaged in an auto accident Thursday after he fell asleep while driving.

Ronald Brokaw, 21, Route 2, Laurelville, told sheriff's deputies that he was on the Tarlton-Adelphi Road near the intersection of Spangler Road about 4:30 p.m. Thursday when he fell asleep at the wheel.

The car traveled 300 feet along the right berm before returning to the road and going off the left side where it struck a ditch and flipped over on its top.

Brokaw was taken to Berger Hospital for treatment of possible back injuries. He was cited by the sheriff's department for failure to have his car under control.

Firemen Called To Junkyard Blaze

The Circleville Fire Department was called to the S and J Junkyard 1:15 p.m. Thursday when sparks from a cutting torch ignited a wrecked car.

Damage to the vehicle was estimated at $20 by George Steeley, owner.

You'll Sell It Faster with a WANT AD

Four Youths Caught After Burglary Attempt

Four Columbus youths were arrested by Hamilton Twp. police after attempting to rob a vending machine at Certified Oil Company on Route 23.

Darrel Cragen, 230 Watt St., reported to Deputy Sheriff Richard Clark that the boys had attempted to force the top of a vending machine at the station about 9:30 Thursday.

The boys, ages 18, 17, 17 and 16 years-old, were arrested on Route 23 as they attempted to return to Columbus. A confession was received from the boys at 2 a.m. Friday by the Sheriff's department.

Charges of attempted burglary of a vending machine were filed against them. Burglary of a coin operated machine was made a felony by the 1968 revision of the Ohio code.

Doubt HHH Poll Claims

WASHINGTON (AP) — An adviser to Richard M. Nixon has challenged a Democratic claim that Hubert H. Humphrey is leading the presidential contest in eight states with a total of 136 electoral votes.

Sen. Thruston B. Morton of Kentucky, said private polls offered by Democratic National chairman Lawrence F. O'Brien "don't jibe with what the public opinion polls say."

O'Brien said Thursday that party polls show the vice president ahead in Connecticut, Michigan, Minnesota, Missouri, Massachusetts, New Jersey, Pennsylvania and Texas.

"I question that Minnesota is for Humphrey even though it is his home state," Morton said.

Court News

Real Estate Transfers

Tectonics Construction Co. to William D. and Mary Lee Thompson, lot 3, Logan Elm Village, Circleville Twp.

Richard L. and Marjorie L. Foreman to David Penn, lot 76, Crites-Cook Subdivision, South Bloomfield

Richard A. and Peggy A. Dean to Lee V. and Anna H. Gross, 2.91 acres, Washington Twp.

Rules and Entry Blank Covering the Little Miss Pumpkin Show Parade

Scheduled for

Wed. Oct. 16, 3 P.M.

Sponsored by the Jaycees

Larry Lewis, Chairman

1. Contestants must be in first grade.
2. Contestants and sponsors must be residents of the Circleville and Pickaway Co. trading area.
3. Business establishments and schools may sponsor only one candidate.
4. Sponsors must provide an auto, driver and identification signs, one for each side of parade car.
5. Contestants will ride on the front fender of auto.
6. The driver and one other person will be permitted to ride in parade.
7. All contestants must be registered by midnight Oct. 13.
8. Contestants and autos must be on E. Main St. between Pickaway and Washington St. no later than 2 P.M. on day of parade.

All Entries Must Be Postmarked

No Later Than 12 P.M. Oct. 13

OFFICIAL ENTRY BLANK LITTLE MISS PUMPKIN SHOW CONTEST

Mail Entry to:
Larry Lewis,
203 Cedar Heights Road,
Circleville, Ohio 43113

Name ....
Address ....
Age .... Phone ....
Sponsor .... School ....

Tonite Sat. Only STARLIGHT DUSK TO ????
4 BIG ACTION & HORROR HITS IN COLOR
victims of a tragic traffic in beauty... Here are the SHOCKING FACTS discovered within the... HOUSE OF 1000 DOLLS
VINCENT PRICE · MARTHA HYER · GEORGE NADER
FROM AMERICAN INTERNATIONAL in COLORSCOPE
ACTION HIT NO. 2 IN COLOR
GET OUT OF THEIR WAY ...IF YOU CAN! DEVIL'S ANGELS
JOHN CASSAVETES · BEVERLY ADAMS · MIMSY FARMER · PANAVISION COLOR
NO. 3 THUNDERING THRILLS IN COLOR
SCREAMING WHEELS - RECKLESS PLEASURES!
AMERICAN INTERNATIONAL presents THUNDER ALLEY in PANAVISION AND COLOR
Annette FUNICELLO · "FABIAN" · Diane McBAIN · Jan MURRAY
NO. 4 SHOCKING HORROR IN COLOR
RAY MILLAND IN "PREMATURE BURIAL"
2 FEATURES SUNDAY ONLY
"HOUSE OF 1000 DOLLS" — "DEVILS ANGELS"

Dear Abby: By Abigail Van Buren

Over 65, Your 'Socially Secure'

DEAR ABBY: I am 70-years-old, in exceptionally good health and for six years have kept company with a lady now 65. We ride and dine together frequently and enjoy one another's company. It is unlikely that we will ever marry as we occupy homes owned and lived in by three generations of our families.

Some years ago I inherited a small winter home in Florida and I've invited my friend to drive down with me for the winter. She has always declined, but recently she said "Ask Abby, and if she thinks it's all right, perhaps I shall agree."

LONELY

DEAR LONELY: You may tell her that Abby said that when a lady reaches the age of social security, she is "socially secure"...so to go ahead and have fun in the sun.

DEAR ABBY: I love Sheldon very much and want to marry him, but here's my problem. He has a very domineering mother. She divorced Sheldon's father when Sheldon was a baby and she never remarried. He was her only child. She raised him alone and now she acts like a martyr.

I am 25 and Sheldon is 30. He's handsome, gentle and well educated—everything a woman would want in a husband, but "mama" has to know where he is every minute.

She has her own apartment (thank God) but she drains her son for every bit of attention she can get. (If she has a cold, it's pneumonia. Indigestion is a "slight heart attack.")

My friends say they wouldn't wish a mother-in-law like her on their worst enemy. I've seen very little of her, but Sheldon says she "likes" me.

How important is a man's mother? She is only 57, so I can count on "mama" being in the picture for a long time yet.

SHELDON'S GIRL

DEAR GIRL: How "important" a man's mother is depends entirely on the man. How does Sheldon react to his mother's possessiveness? Don't listen to "friends." Get to know "mama" better and decide for yourself whether the cord is cut or not. Then act accordingly.

DEAR ABBY: I just read that letter from the fellow who finally told his wife that he never cared for raspberry pie after she'd been serving it to him for 28 years.

It sure took him a long time to get enough crust to raise a little hull. Why didn't he tell her the first time she served it to him that her dessert was a crummy failure?

Until recently I had the same problem. My wife served me chilled, canned applesauce when we were first married. I remarked that I didn't like cold applesauce, so from then on she would warm it up first.

Well, to get to the core of the problem, I didn't like warm applesauce either, so I can sure sympathize with the guy who got the raspberries for 28 years.

APPLE JACK IN FLOURTOWN, PA.

CONFIDENTIAL TO "MARRIED TO A MAN WHO IS ALWAYS TOO TIRED" IN WAYZATA: Maybe he gives at the office

Hippies Seek Cincy Accord

CINCINNATI (AP) — The hippie settlement made a move Thursday which they hope will put them back in good standing with the city.

Four spokesmen from the settlement in the Clifton area met with Safety Director Henry Sand man to discuss "hippie - oriented" problems and exchange ideas.

The settlement came under fire earlier this week when Fire Chief Bert Luganannı ordered firemen to inspect buildings in Clifton every four months instead of once a year because of a large number of code violations.

Earlier, there were mass arrests along Calhoun street when tenants in the hippie settlement congregated at night along the sidewalks. Police said walkways were blocked by the gatherings.

Sandman said the four-member delegation indicated the hippies were being given a black eye because of a few "bad apples" on Calhoun Street. They made it clear, he said, that the settlement did not wish to abuse the rights of others — but at the same time wanted their rights respected.

TOPIC: MIDDLE EAST PEACE—Israel's Foreign Minister Abba Eban and Secretary of State Dean Rusk discuss Middle East peace prospects at the U.N. in New York.

A SUCKER FOR HIS GRANDFATHER—Getting his first haircut, Patrick Lyndon Nugent's attention is diverted by President Johnson in the White House. The barber is Steve Martini.

Saxbe Says HHH Violates LBJ Pact

CLEVELAND, Ohio (AP) — Vice President Hubert H. Humphrey has violated "a compact" with President Johnson not to discuss the Vietnam war in detail, Ohio Atty. Gen. William B. Saxbe said Thursday.

Saxbe, Republican nominee for the U.S. Senate, said GOP presidential nominee Richard M. Nixon made a similar pledge to Johnson and has kept it.

On his own Vietnam position, Saxbe said there should be an "orderly withdrawal" by the United States and it should begin July 1. As he did a week ago, Saxbe again cited corruption in the South Vietnamese government as a major reason for discontinuing military support of the regime.

At a news conference, Saxbe called for immediate planning for a new Cleveland jet airport.

He said "several million dollars of state money" should be made available for a new airport from the $759-million state bond issue on the Nov. 5 ballot.

Saxbe said Cleveland's present airport, Hopkins, is experiencing traffic congestion problems and at times has to "resort to stacking incoming flights. . ."

Knepper Attacks Student Takeovers

COLUMBUS, Ohio (AP) — William E. Knepper, president of the Ohio State University Alumni Association, says it would be "preposterous" to allow a few students to take the school's administration into their own hands by mob violence.

Writing in the October issue of the OSU alumni magazine, Knepper said "a university administration must have the right to banish those bent upon its destruction and to use whatever force is necessary to keep them away from its campus."

How the Weather Looks

OHIO WEATHER SUMMARY

COLUMBUS, Ohio (AP) — Official Weather Bureau summary for Ohio:

The first really cool weather of the season covered Ohio this morning. Cold showers blew in from Lake Erie across northeastern Ohio, and lightning and small hail accompanied some of the showers.

Elsewhere in the state skies were mostly clear. In the west central counties, the mercury dipped into the upper 30s. Otherwise readings were generally in the 40s.

Showers will continue over the northeastern third of the state today but elsewhere it will be mostly sunny but quite cool. As a high develops eastward tonight, showers will end in the northeastern sections and skies will clear over most of the state.

Frost warnings have been issued for tonight for Northwest Ohio, where temperatures are expected to drop to the freezing point or a little below by Saturday morning. Scattered light frost will be likely over much of the rest of the state.

Sunny skies and a warming trend are forecast for Saturday afternoon.

FORECASTS

OHIO—Frost warnings northwest tonight. Considerable cloudiness with scattered showers northeast today and partly cloudy northeast and clear elsewhere and cool tonight with frost or freezing temperatures northwest and scattered light frost elsewhere, Lows 30 - 36 northwest and in the upper 30s to low 40s elsewhere. Saturday mostly sunny and a little warmer.

NORTHWEST OHIO — Partly cloudy and cool today with a few showers mainly northeast, highs in 50s. Clearing and quite cool tonight with frost or freezing temperatures likely, lows 30-36. Mostly sunny and a little warmer Saturday.

SOUTHWEST, CENTRAL, SOUTHEAST OHIO — Partly cloudy and cool today, highs in 50s. Clearing and cool with chance scattered light frost tonight, lows in upper 30s and low 40s. Sunny and a little warmer Saturday.

Temperatures Saturday through Wednesday will average below normal with highs in the 60s and lows in the 40s. It will be warmer Sunday with little day to day changes thereafter. Precipitation will total one-half to one inch in rain the first part of next week.

Expensive Voter Still Awaited

NIAGARA FALLS, N.Y. (AP) — Four election-board employes, each paid $20 a day, are waiting for the only resident of the 2nd Ward's 6th District to register for the November balloting.

The district is in a downtown urban renewal area that was cleared recently of all but three homes. Two of them are vacant and the third is occupied by a man "who hasn't registered for an election yet," City Clerk Daniel White said.

The registration period started Thursday and runs through Saturday. White called the expenditure of $240 for the four registration workers "outrageous," but election-board officials said the law required that all districts be manned.

Report Apparent Murder-Suicide

CLEVELAND, Ohio (AP) — An East Side couple was killed early today in what police said was an apparent murder-suicide.

Killed were Edward Brown, 46, and his wife, Lillian, 42.

Police said they were called first by the couple's 15-year-old daughter, who said her mother had been shot.

Within minutes, police said, another child called and said Brown had shot himself.

USE THE CLASSIFIEDS

Thinks Demos Will Control Ohio House

Rep. McDonald Expecting Big Party Victory

COLUMBUS, Ohio (AP) — State Rep. John C. McDonald of Newark says Democrats will gain control of the Ohio House in the Nov. 5 election.

Democrats now hold 37 of the 99 House seats.

McDonald, 31-year-old Democrat, said Thursday he expects the party to retain its 37 seats, and "Democratic candidates in another eight or 10 races appear to be well ahead of their Republican opponents at this time.'

He said another 10 races, regarded as tosspups, would determine control of the House.

McDonald said at news conference that he based his prediction on Democrats gaining control of the House on reports he has received from around the state.

"Voters are being told how the Republican majority blindly approved such key proposals by Gov. (James A.) Rhodes as the Ohio Bond Commission, the recent sales tax increase, permissive county taxes including a $5 hike in auto tags and a real estate transfer tax, to mention just a few."

McDonald, House minority leader, also announced appointment of a task force to draft a proposed budget for the next biennium to be submitted to the legislature next year.

He said it was the first of a series of task force groups to be named to draft "appropriate legislation" to implement the Democratic platform.

Reps. David L. Headley of Akron and James J. Flannery of Cleveland were named chairmen of the budget task force.

Other members named were Reps. Richard M. Christiansen, Pease, Oberlin; James Hughes, Columbus, and Oscar S. Page, Dayton.

ROTARY — Gerald P. O'Hara, assistant director of the Ohio Youth Commission was the principal speaker at the Circleville Rotary Club at the Thursday meeting held at the L-K Restaurant.

Divorce is practically nonexistent in Spain, Italy, Ireland, Columbia and Chili because of legal reasons.

Urge Bid For U.S. Mental Health Cash

TOLEDO, Ohio (AP)—Martin A. Janis, state director of mental hygiene and correction, has urged the legislature to seek additional federal matching money for mental health.

Janis said in a speech Thursday that during the current fiscal year federal matching funds totaling $18 million—double the amount received — would have been available to Ohio if the state had provided its share.

OSU Lantern Edition Slated

COLUMBUS, Ohio (AP)—The Ohio State University Lantern will publish a special 24-page Homecoming edition Oct. 19.

The paper will be edited by William M. Ware, executive editor of The Cleveland Plain Dealer, and staffed by several former Lantern staff members.

Contributing journalists include Milton Caniff, Jerome Lawrence, Earl Wilson, Dick Joseph, Larry Laybourne and Phil Porter.

Ware said the special edition's staff is an "editor's dream."

Now Open Sundays
11 A.M. to 7 P.M.
Serving a Special Sunday Menu
Also Regular Menu
WEEKDAY HOURS:
Monday thru Friday — 11 A.M.-2 A.M.
Saturday — 4 P.M.-2 A.M.
Special Noonday Luncheon — 11 A.M.-2 P.M.
QUALITY
TERRACE LOUNGE
Completely Remodeled and Enlarged!
5 Banquet Rooms Can Be Used As One That Will Seat 175
Total Seating Capacity 300!
134 S. Main St.
Washington C. H.

EUREKA QUALITY
LIGHTS THE WAY!

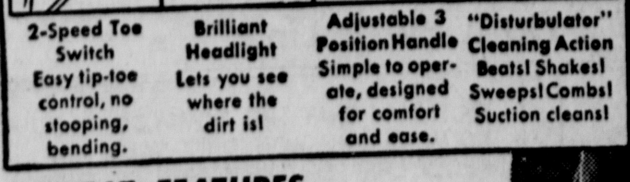

2-Speed Toe Switch Easy tip-toe control, no stooping, bending.
Brilliant Headlight Lets you see where the dirt is!
Adjustable 3 Position Handle Simple to operate, designed for comfort and ease.
"Disturbulator" Cleaning Action Beats! Shakes! Sweeps! Combs! Suction cleans!
GREAT FEATURES PLUS
2-SPEEDS!
AND A
HEADLIGHT!

Fast, Easy Conversion For Above The Floor Cleaning Tools
Just the right power for every cleaning job. Strong Vinyl dust bag cover. Protective Vinyl bumper. Smooth rolling on 4 wheels. Only 6" high. Convenient cord storage. Lifetime lubricated motor.
ONLY
$59.95
Convenient Terms
MODEL 240
PETTIT'S

YOU'RE IN WITH PEDWIN.
...SHOES FOR GOING PLACES

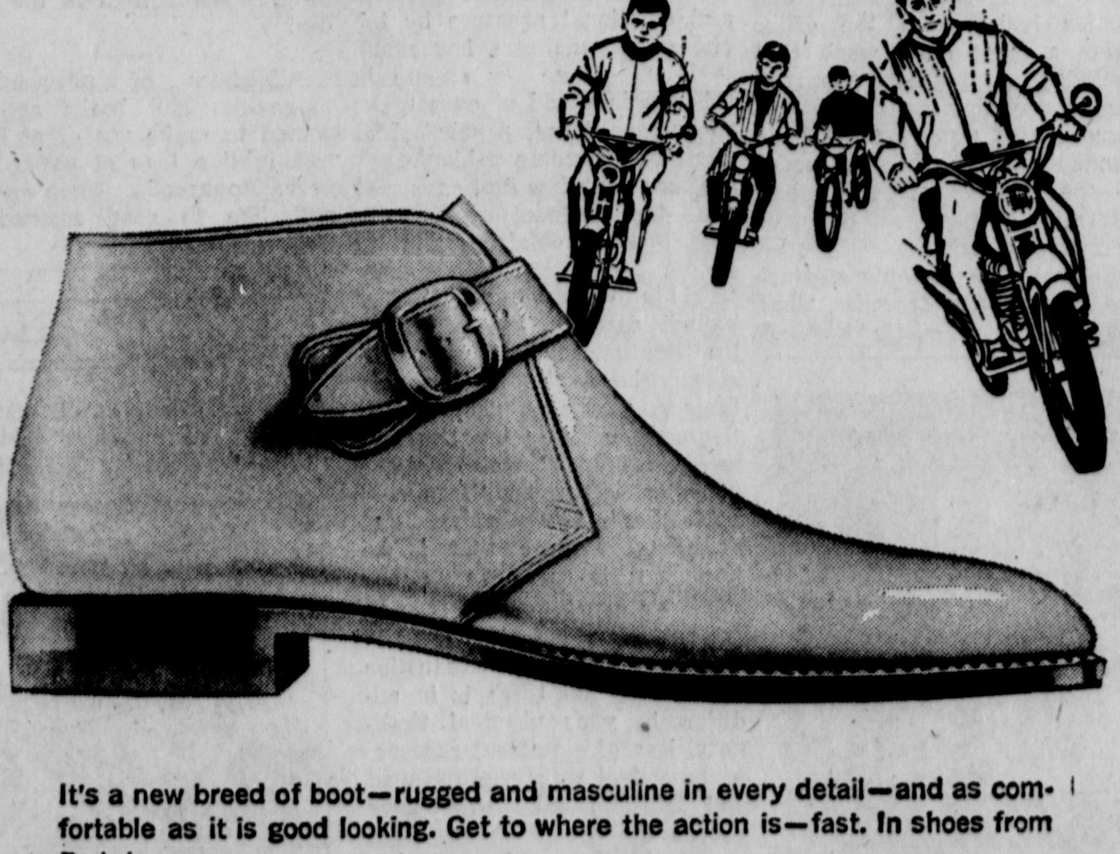

It's a new breed of boot—rugged and masculine in every detail—and as comfortable as it is good looking. Get to where the action is—fast. In shoes from Pedwin.
See Pedwin shoes on THE TONIGHT SHOW—NBC-TV
BLOCKS
Open Friday & Saturday Nights

SAVE
WITH US
Where Your Money Earns
5%
PER ANNUM
On
CERTIFICATES OF DEPOSIT
• In the Amount of $5,000.00 or More
• Automatic Renewal
• We Pay State Intangible Tax
• All Accounts Insured to $15,000.00 by F.D.I.C.
Money Deposited by the 10th of the Month Will Earn Interest from the 1st
FULL SERVICE BANK
FDIC
THE Savings BANK
"A Good Bank in a Good Community"

Dear Abby:
By Abigail Van Buren

Over 65, Your 'Socially Secure'

DEAR ABBY: I am 70-years-old, in exceptionally good health and for six years have kept company with a lady now 65. We ride and dine together frequently and enjoy one another's company. It is unlikely that we will ever marry as we occupy homes owned and lived in by three generations of our families.

Some years ago I inherited a small winter home in Florida and I've invited my friend to drive down with me for the winter. She has always declined, but recently she said "Ask Abby, and if she thinks it's all right, perhaps I shall agree."

LONELY

DEAR LONELY: You may tell her that Abby said that when a lady reaches the age of social security, she is "socially secure"...so to go ahead and have fun in the sun.

DEAR ABBY: I love Sheldon very much and want to marry him, but here's my problem. He has a very domineering mother. She divorced Sheldon's father when Sheldon was a baby and she never remarried. He was her only child. She raised him alone and now she acts like a martyr.

I am 25 and Sheldon is 30. He's handsome, gentle and well educated—everything a woman would want in a husband, but "mama" has to know where he is every minute.

She has her own apartment (thank God) but she drains her son for every bit of attention she can get. (If she has a cold, it's pneumonia. Indigestion is a "slight heart attack.")

My friends say they wouldn't wish a mother-in-law like her on their worst enemy. I've seen very little of her, but Sheldon says she "likes" me.

How important is a man's mother? She is only 57, so I can count on "mama" being in the picture for a long time yet.

SHELDON'S GIRL

DEAR GIRL: How "important" a man's mother is depends entirely on the man. How does Sheldon react to his mother's possessiveness? Don't listen to "friends." Get to know "mama" better and decide for yourself whether the cord is cut or not. Then act accordingly.

DEAR ABBY: I just read that letter from the fellow who finally told his wife that he never cared for raspberry pie after she'd been serving it to him for 28 years.

It sure took him a long time to get enough crust to raise a little hull. Why didn't he tell her the first time she served it to him that her dessert was a crummy failure?

Until recently I had the same problem. My wife served me chilled, canned applesauce when we were first married. I remarked that I didn't like cold applesauce, so from then on she would warm it up first.

Well, to get to the core of the problem; I didn't like warm applesauce either, so I can sure sympathize with the guy who got the raspberries for 28 years.

APPLE JACK IN FLOURTOWN, PA.

CONFIDENTIAL TO "MARRIED TO A MAN WHO IS ALWAYS TOO TIRED" IN WAYZATA: Maybe he gives at the office

Hippies Seek Cincy Accord

CINCINNATI (AP) — The hippie settlement made a move Thursday which they hope will put them back in good standing with the city.

Four spokesmen from the settlement in the Clifton area met with Safety Director Henry Sand man to discuss "hippie - oriented" problems and exchange ideas.

The settlement came under fire earlier this week when Fire Chief Bert Lugananni ordered firemen to inspect buildings in Clifton every four months instead of once a year because of a large number of code violations.

Earlier, there were mass arrests along Calhoun street when tenants in the hippie settlement congregated at night along the sidewalks. Police said walkways were blocked by the gatherings.

Sandman said the four-member delegation indicated the hippies were being given a black eye because of a few "bad apples" on Calhoun Street. They made it clear, he said, that the settlement did not wish to abuse the rights of others — but at the same time wanted their rights respected.

A SUCKER FOR HIS GRANDFATHER—Getting his first haircut, Patrick Lyndon Nugent's attention is diverted by President Johnson in the White House. The barber is Steve Martini.

Saxbe Says HHH Violates LBJ Pact

CLEVELAND, Ohio (AP) — Vice President Hubert H. Humphrey has violated "a compact" with President Johnson not to discuss the Vietnam war in detail, Ohio Atty. Gen. William B. Saxbe said Thursday.

Saxbe, Republican nominee for the U.S. Senate, said GOP presidential nominee Richard M. Nixon made a similar pledge to Johnson and has kept it.

On his own Vietnam position, Saxbe said there should be an "orderly withdrawal" by the United States and it should begin July 1. As he did a week ago, Saxbe again cited corruption in the South Vietnamese government as a major reason for discontinuing military support of the regime.

At a news conference, Saxbe called for immediate planning for a new Cleveland jet airport.

He said "several million dollars of state money" should be made available for a new airport from the $759-million state bond issue on the Nov. 5 ballot.

Saxbe said Cleveland's present airport, Hopkins, is experiencing traffic congestion problems and at times has to "resort to stacking incoming flights. . ."

Knepper Attacks Student Takeovers

COLUMBUS, Ohio (AP) — William E. Knepper, president of the Ohio State University Alumni Association, says it would be "preposterous" to allow a few students to take the school's administration into their own hands by mob violence.

Writing in the October issue of the OSU alumni magazine, Knepper said "a university administration must have the right to banish those bent upon its destruction and to use whatever force is necessary to keep them away from its campus."

How the Weather Looks

OHIO WEATHER SUMMARY

COLUMBUS, Ohio (AP) — Official Weather Bureau summary for Ohio:

The first really cool weather of the season covered Ohio this morning. Cold showers blew in from Lake Erie across northeastern Ohio, and lightning and small hail accompanied some of the showers.

Elsewhere in the state skies were mostly clear. In the west central counties, the mercury dipped into the upper 30s. Otherwise readings were generally in the 40s.

Showers will continue over the northeastern third of the state today but elsewhere it will be mostly sunny but quite cool. As a high develops eastward tonight, showers will end in the northeastern sections and skies will clear over most of the state.

Frost warnings have been issued for tonight for Northwest Ohio, where temperatures are expected to drop to the freezing point or a little below by Saturday morning. Scattered light frost will be likely over much of the rest of the state.

Sunny skies and a warming trend are forecast for Saturday afternoon.

FORECASTS

OHIO—Frost warnings northwest tonight. Considerable cloudiness with scattered showers northeast today and partly cloudy northeast and clear elsewhere and cool tonight with frost or freezing temperatures northwest and scattered light frost elsewhere, Lows 30 - 36 northwest and in the upper 30s to low 40s elsewhere. Saturday mostly sunny and a little warmer.

NORTHWEST OHIO — Partly cloudy and cool today with a few showers mainly northeast, highs in 50s. Clearing and quite cool tonight with frost or freezing temperatures likely, lows 30-36. Mostly sunny and a little warmer Saturday.

SOUTHWEST, CENTRAL, SOUTHEAST OHIO — Partly cloudy and cool today, highs in 50s. Clearing and cool with chance scattered light frost tonight, lows in upper 30s and low 40s. Sunny and a little warmer Saturday.

Temperatures Saturday through Wednesday will average below normal with highs in the 60s and lows in the 40s. It will be warmer Sunday with little day to day changes thereafter. Precipitation will total one-half to one inch in rain the first part of next week.

Expensive Voter Still Awaited

NIAGARA FALLS, N.Y. (AP) — Four election-board employes, each paid $20 a day, are waiting for the only resident of the 2nd Ward's 6th District to register for the November balloting.

The district is in a downtown urban renewal area that was cleared recently of all but three homes. Two of them are vacant and the third is occupied by a man "who hasn't registered for an election yet," City Clerk Daniel White said.

The registration period started Thursday and runs through Saturday. White called the expenditure of $240 for the four registration workers "outrageous," but election-board officials said the law required that all districts be manned.

Report Apparent Murder-Suicide

CLEVELAND, Ohio (AP) — An East Side couple was killed early today in what police said was an apparent murder-suicide.

Killed were Edward Brown, 46, and his wife, Lillian, 42.

Police said they were called first by the couple's 15-year-old daughter, who said her mother had been shot.

Within minutes, police said, another child called and said Brown had shot himself.

USE THE CLASSIFIEDS

Thinks Demos Will Control Ohio House

Rep. McDonald Expecting Big Party Victory

COLUMBUS, Ohio (AP) — State Rep. John C. McDonald of Newark says Democrats will gain control of the Ohio House in the Nov. 5 election.

Democrats now hold 37 of the 99 House seats.

McDonald, 31-year-old Democrat, said Thursday he expects the party to retain its 37 seats, and "Democratic candidates in another eight or 10 races appear to be well ahead of their Republican opponents at this time.'

He said another 10 races, regarded as tosspups, would determine control of the House.

McDonald said at news conference that he based his prediction on Democrats gaining control of the House on reports he has received from around the state.

"Voters are being told how the Republican majority blindly approved such key proposals by Gov. (James A.) Rhodes as the Ohio Bond Commission, the recent sales tax increase, permissive county taxes including a $5 hike in auto tags and a real estate transfer tax, to mention just a few."

McDonald, House minority leader, also announced appointment of a task force to draft a proposed budget for the next biennium to be submitted to the legislature next year.

He said it was the first of a series of task force groups to be named to draft "appropriate legislation" to implement the Democratic platform.

Reps. David L. Headley of Akron and James J. Flannery of Cleveland were named chairmen of the budget task force.

Other members named were Reps. Richard M. Christiansen, Pease, Oberlin; James Hughes, Columbus, and Oscar S. Page, Dayton.

ROTARY — Gerald P. O'Hara, assistant director of the Ohio Youth Commission was the principal speaker at the Circleville Rotary Club at the Thursday meeting held at the L-K Restaurant.

Divorce is practically nonexistent in Spain, Italy, Ireland, Columbia and Chili because of legal reasons.

Urge Bid For U.S. Mental Health Cash

TOLEDO, Ohio (AP)—Martin A. Janis, state director of mental hygiene and correction, has urged the legislature to seek additional federal matching money for mental health.

Janis said in a speech Thursday that during the current fiscal year federal matching funds totaling $18 million—double the amount received — would have been available to Ohio if the state had provided its share.

OSU Lantern Edition Slated

COLUMBUS, Ohio (AP)—The Ohio State University Lantern will publish a special 24-page Homecoming edition Oct. 19.

The paper will be edited by William M. Ware, executive editor of The Cleveland Plain Dealer, and staffed by several former Lantern staff members.

Contributing journalists include Milton Caniff, Jerome Lawrence, Earl Wilson, Dick Joseph, Larry Laybourne and Phil Porter.

Ware said the special edition's staff is an "editor's dream."

Now Open Sundays
11 A.M. to 7 P.M.
Serving a Special Sunday Menu
Also Regular Menu

WEEKDAY HOURS:
Monday thru Friday — 11 A.M.-2 A.M.
Saturday — 4 P.M.-2 A.M.
Special Noonday Luncheon — 11 A.M.-2 P.M.

QUALITY
TERRACE LOUNGE

Completely Remodeled and Enlarged!
5 Banquet Rooms Can Be Used As One That Will Seat 175
Total Seating Capacity 300!
134 S. Main St.
Washington C. H.

TOPIC: MIDDLE EAST PEACE—Israel's Foreign Minister Abba Eban and Secretary of State Dean Rusk discuss Middle East peace prospects at the U.N. in New York.

EUREKA QUALITY
LIGHTS THE WAY!

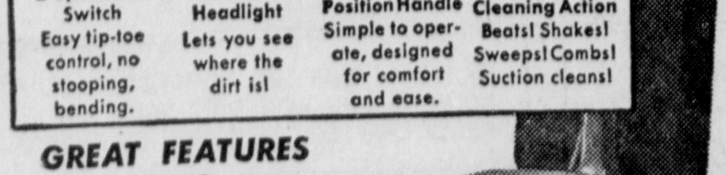

2-Speed Toe Switch
Easy tip-toe control, no stooping, bending.

Brilliant Headlight
Lets you see where the dirt is!

Adjustable 3 Position Handle
Simple to operate, designed for comfort and ease.

"Disturbulator" Cleaning Action
Beats! Shakes! Sweeps! Combs! Suction cleans!

GREAT FEATURES PLUS
2-SPEEDS!
AND A
HEADLIGHT!
Fast, Easy Conversion For Above The Floor Cleaning Tools

Just the right power for every cleaning job. Strong Vinyl dust bag cover. Protective Vinyl bumper. Smooth rolling on 4 wheels. Only 6" high. Convenient cord storage. Lifetime lubricated motor.

ONLY
$59.95
Convenient Terms
MODEL 240

PETTIT'S

YOU'RE IN WITH PEDWIN.
...SHOES FOR GOING PLACES

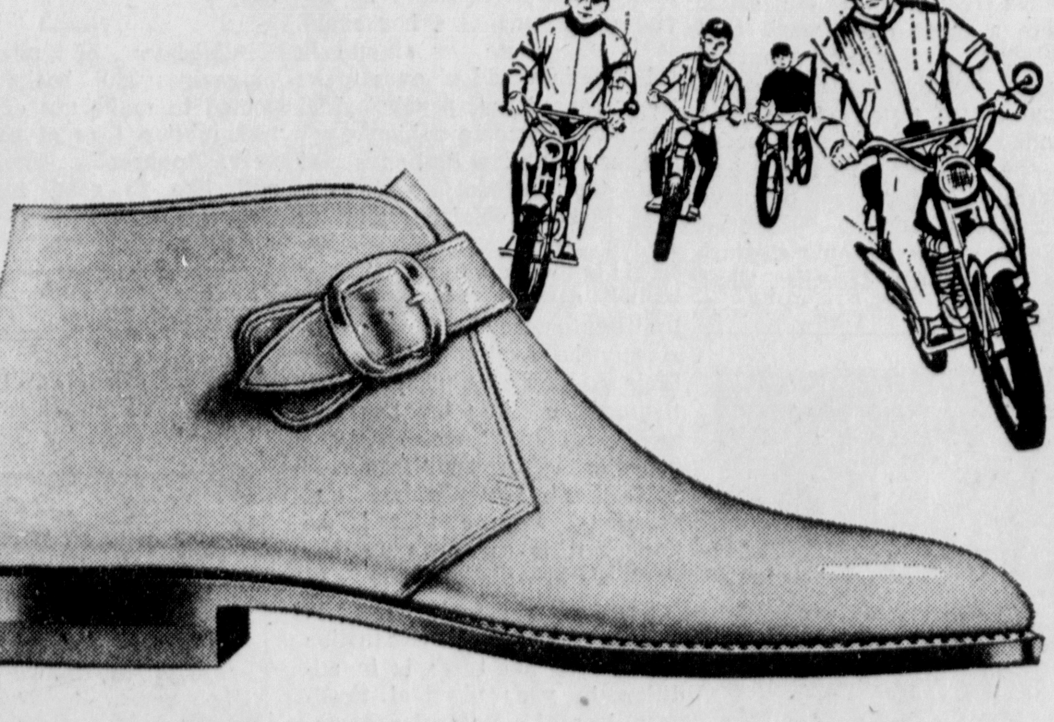

It's a new breed of boot—rugged and masculine in every detail—and as comfortable as it is good looking. Get to where the action is—fast. In shoes from Pedwin.

See Pedwin shoes on THE TONIGHT SHOW—NBC-TV

BLOCKS
Open Friday & Saturaday Nights

SAVE
WITH US
Where Your Money Earns
5%
PER ANNUM
On
CERTIFICATES OF DEPOSIT

- In the Amount of $5,000.00 or More
- Automatic Renewal
- We Pay State Intangible Tax
- All Accounts Insured to $15,000.00 by F.D.I.C.

Money Deposited by the 10th of the Month Will Earn Interest from the 1st

FULL SERVICE BANK
FDIC

THE Savings BANK
"A Good Bank in a Good Community"

According To Boyle

By HAL BOYLE

NEW YORK (AP) — One of life's little ordeals is having an imperfect memory for names.

Most of us are in this plight. We rather envy people like former Postmaster General James A. Farley, the sprightly octogenarian who has the reputation of never forgetting the identity of anyone he has ever met. It is said of Jim that he even had a prenatal memory, and that immediately after birth he handed the doctor a cigar and called the surprised medic by his first name.

Such powers of total recall, cultivated by politicians and salesmen, are beyond most of us. What feeble memory we do have seems to desert us in an emergency. If asked unexpectedly to introduce his own mother, many a man stutters and murmurs, "I'd like you to—uh—meet—uh Mama." Under sudden stress he not only can momentarily forget his mother's name—he can forget his own.

This is such a human fact of normal life that you would think it would be taken for granted by everyone, and accepted for what it is—a temporary lapse.

But it isn't. All of our lives are made hideous at times by those oddballs who rush up to us at a social function, stick out their paw and demand loudly:

"I'll bet you don't even know who I am!"

Thus challenged, your mind immediately flees. Guilt assails you. All you can see is the bulbous face of your tormenter. Everyone nearby stops talking and watches your feeble struggles.

"Sidney Beaverhoff?"

"Nope."

"Bascom Ripplethwaite?"

"Nope."

"Algy Whumperdink?"

"Nope." He is leering triumphantly now and the crowd is snickering.

"Well, you face is familiar, bu—" Your voice trails off lamely.

"I'm Abner Jabberwocky, the guy you slept next to in Latin during our sophomore year in high school," he crows. And then the inevitable note of injury creeps into his tone: "You're not the kind of a guy who forgets his old pals, are you?"

Old Pal, the devil. All you want to do is to wrap your hands around his throat for the public humiliation he has caused you. Now that you have found out who he is, you can't wait to start forgetting him again.

It would seem but ordinary courtesy when you meet someone you haven't seen for a long time to mention your own name first and save him from possible embarrassment. But the world is full of characters who want to make a guessing game of their own identity. They appear to get a positive pleasure out of making their victims squirm.

Often they turn out to be people with utterly forgettable personalities, and your memory has done you a favor by balking and stubbornly refusing to recall them. The only thing that would make them memorable would be to have their names tattooed on their foreheads in purple ink, followed by the words: "I'm a bore—beware."

The best way to deal with one of these social pests when he plants himself in front of you and asks, "Who am I?" is to answer, "Your phase is familiar, but I hoped you'd outgrow it."

Then walk away. You may make an enemy, but don't worry. He probably isn't the kind of a guy who would mention you favorably in his will anyway.

Laff-A-Day

© King Features Syndicate, Inc., 1968. World rights reserved.

"Thanks to your taking the day off yesterday, Hadley, we located our bottleneck!"

The Business World

By JOHN CUNNIFF

NEW YORK (AP) — Flower power is being used by big business.

So says a financial publishing firm which advises corporate executives on business procedures.

In this case, according to Prentice-Hall, Inc., flower power has been invoked to inspire slow-paying customers to come up with the money.

The ordinary guy has been getting dunning letters for years —some subtle hints, some pleading, some threatening.

Business owners, who sometimes can be as strapped for cash as Joe the truck driver, get them, too.

"A flower may be an odd item to find in a collection letter," Prentice Hall says in its 'Executive Report," "but that could be the reason why it's so effective."

One manufacturer uses this letter with a pressed flower enclosed:

"We all have fond memories that make our present day lives more enjoyable. And we've always had especially fond memories about dealing with your company in the past.

"We know you'd like to keep things that way. And it's easy to do so. Simply send your check within 10 days to cover the attached statement. We would like to see our relationship continue to bloom."

Then there's the rubber band gimmick.

A St. Louis tool company sent its delinquent customers a letter with a rubber band taped to it. The message:

"A certain amount of stretching keeps the rubber lively but too much stretching breaks it. Credit terms are a lot like that, aren't they? Here's what we mean. There's a point beyond which they cannot be stretched.

"I hope the rubber band will serve as a reminder. You have stretched sufficiently. We must have your check in two weeks."

And the lowly paper clip has been recruited for collection duty.

One company attaches a clip to its letter reading:

"Does this clip look just like other clips you have seen? It may, but don't be fooled. It isn't. This one is entirely different. You see, this clip has a magic power.

"Ever since we bought it a year ago it has been working for us. Each time we send it out, it comes back with a check. We know it won't fail this time, either. Please 'clip' your payment within the next 10 days."

Prentice-Hall has a final word of advice for executives who write offbeat dunning letters:

"The best gimmick will fall flat if your letter doesn't include a direct request for money."

New York's Senate Race

By JOHN CHAMBERLAIN

James Buckley, the Conservative Party's nominee for Senator of New York, has been hopping around his state in a four-seater, single-engine Cessna, with Eddie Rickenbacker's son Bill, a Korean War flier, at the controls. Despite his lack of transportation munificence and the crying need of the Conservative Party people for the money that Wall Street fails to give them, Jim and his campaign have suddenly taken off. The crowds obviously take to editor Bill Buckley's witty but less corrosive brother, and the effervescent Kieran O'Doherty, who is Jim's manager, is talking about starting off from a "base vote" of 1,000,000, which is almost twice what the Conservatives received in the 1966 election that gave them the Row C position on the ballot ahead of the hated Liberal Party.

All candidates tend to get euphoria when the crowds seem approving, but there is a more solid reason for Jim Buckley to indulge in a wild hope that he might possibly double the O'Doherty prediction of a million votes in November. The reason for thinking in such startling upset terms is both arithmetic and psychological. What Jim Buckley keeps ramming home is the assertion that the Republican and the Democratic senatorial nominees represent the same thing. Democrat Paul O'Dwyer is a cop-out on the Vietnam War; so, in his own less clear idion, is Republican Javits. On domestic issues the two major party nominees are to the left of the national Democratic Party, to say nothing of being left of the Republican platform. Since the two men think as one, it is not beyond the bounds of possibility that they might end up with an even split of the New York State left-of-center vote. Assuming for the sake of illustration that slightly less than two-thirds of New York State is liberal, it is at least an arithmetical possibility that Javits and O'Dwyer could wind up in a thirty-three to thirty-three per cent tie. In such an event, Jim Buckley would be returned the winner with thirty-four per cent of the vote. In a year of upsets and Wallace red herrings, the Conservatives' Kieran O'Doherty says he would not be absolutely flabbergasted to see Jim Buckley get 2,600,000 out of New York State's projected total of 7,300,000 votes, which, in case of an O'Dwyer-Javits stand-off, would be enough for victory.

Can any ordinary citizen believe this is probable? I don't believe it myself, at least not just yet. But curious things are happening in the Empire State. The Republican defections from the Javits position, which created the Conservative Party in the first place, are an old story. By contrast, the Democratic drift away from automatic party loyalty, which began in New York City when Bill Buckley ran for mayor, is something comparatively new, and it has taken on increased speed since the assassination of Bobby Kennedy. We are now witnessing repudiations of the O'Dwyer candidacy by organization Democratic leaders who would never have dreamed of being irregular in the old Franklin Roosevelt and Al Smith days. For example, Bronx County Democratic Chairman Henry McDonough has repudiated O'Dwyer. Mario Biaggi, a Democratic candidate for Congress has accepted the Conservative Party endorsement and has declared for Buckley. Ferdinand Mondello of the Bronx, a Democratic candidate for the State assembly, is also in the Buckley camp. The defections from O'Dwyer have been spreading upstate: in Montgomery County the Democratic chairman has said he's for Buckley, and in Glens Falls the Democratic city chairman has made the same switch.

The upstate shifts among important Democrats, which come in traditionally Republican territory, would not necessarily be critical in themselves. But the defections from the O'Dwyer candidacy in the old greater New York City Bronx County bailiwick of Boss Ed Flynn and Boss Charlie Buckley could be a portent of real change. Ed Flynn used to claim that his district was the bellwether district for the Democrats. If it is now veering to right-of-center along with the rest of the country, it couldn't be going from O'Dwyer to mirror-image Jack Javits.

So says Kieran O'Doherty, the perennial optimist. Could his optimism be the realism of 1968? Even Dick Nixon, who, though he naturally supports Javits, has sent a letter to the Conservative leaders saying that he regards their party as a responsible political organization and welcomes their support, might answer "yes" to such a question.

Try and Stop Me

By BENNETT CERF

THE GOWANUS Marching and Chowder Club was sponsoring one of its classier fixed fights, with Spike Clancy (favored at odds of eight-to-one to flatten Chicken Shtoonk), handsomely bribed to let himself be knocked out in the sixth round. Shtoonk, secure in the knowledge that his victory was in the bag, unreeled a couple of genuine haymakers that rattled Spike Clancy's back teeth. "You miserable little double-crosser," muttered Spike in a clinch. "Wait till I get you outside!"

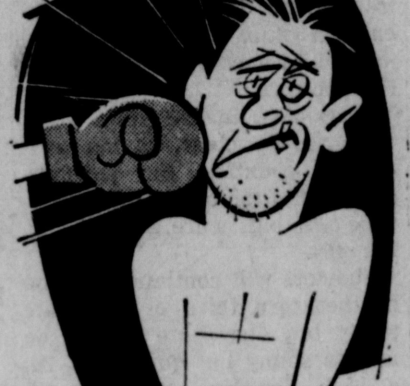

* * *

Two happenings at New York's Grand Central Station, as reported by Fred Birmingham: A college lad supplied the name of his blind date to the man in charge of the main information booth, and asked that she be paged, without revealing the fact that he was on the premises: he wanted to give her the once-over first. They did his bidding—and the ending was a happy one. The girl turned out to be a dazzler. . . . Two foreign gentlemen arrived in the Main Concourse one morning with a quantity of fresh fruit, vegetables—and lumber. Turned out that they had paid a couple of plausible strangers a goodly sum for the right to erect a fruit and refreshment stand in the middle of the action. Obviously, points out Birmingham, the boys who used to sell the Brooklyn Bridge have now moved uptown.

* * *

Rumor says that LBJ decided not to run when Lady Bird asked, "Now that the girls are married off, do we really need such a big house?"

© 1968, by Bennett Cerf. Distributed by King Features Syndicate.

Letter To The Editor

EDITOR'S NOTE — We welcome letters to the editor. In order to be considered for publication, they must bear the correct name and address of the writer. Anonymous letters and those signed with the request that signatures be withheld will not be accepted for publication. Opinions expressed in this column are those of the writers and not necessarily those of The Herald.

Dear Editor:

In your court news several days ago, there was listed an action against Vaugh Hill, 128 E. Union St. in regard to payment of $9,065 plus interest. We wish to advise you that the principal borrower on this note was Alvin Gossel and his wife and that Mr. Hill became a party to the judgment only because he had cosigned the note for Mr. Gossel.

We wanted to clear this matter in case you should have inquiry concerning this judgment you would know what Mr. Hill's position was.

GEORGE R. RISING
Vice President and Cashier
Fairfield National Bank

"GUERRILLA OF THE FUTURE"—Bearded, beaded, barechested yippie leader Jerry Rubin arrives to appear before the House Un-American Activities Committee in Washington. A leader of the Youth International Party, Rubin carries a toy M-16 rifle and tells newsmen he is a "guerrilla of the future." The committee is investigating the street disorders during Democratic National Convention in Chicago.

Beau Bridges

By BOB THOMAS
AP Television-Movie Writer

HOLLYWOOD (AP) — When Beau Bridges was 8, he made his film debut in an ever-to-be-forgotten jungle epic in which his sire was a wild gorilla.

Quite sensibly, he retired from acting soon afterward.

Now he is 26 and making a comeback. This time the kid might make it. At least Norman Jewison, who is directing Beau in "Gaily, Gaily," thinks so:

"I'm not one for making rash predictions, but I think Beau is going to be one of our great stars. He fits into the antihero pattern of today: He's nice looking, but not overly handsome—the same quality that Steve McQueen has. Besides, he has a great sense of humor, and he's got his feet on the ground."

Naturally. The son of actor Lloyd Bridges, and brought up in Hollywood, he seems to have escaped the psychoses of many movie children.

He was born here three days after Pearl Harbor Day. In her semiconscious post - delivery state, the boy's mother tried to give his name as Beau, after a character in "Gone With the Wind." When the nurse protested that such a name wasn't appropriate, Mrs. Bridges said, "Oh, make it Lloyd Bridges III."

But he has been Beau to his family and friends and managed to survive the juvenile ragging about "B.O." After his jungle epic and a small role in "The Red Pony," his parents thought it would be better if he continued his education without the distraction of being an actor.

Beau attended Venice High School and spent two years at UCLA, playing occasional roles in television, including his father's series, "Sea Hunt." Then he landed a small but continuing part in the series "Ensign O'Toole."

"But I was getting involved with a girl, and I feared for my plan to remain a bachelor until I was 30," he recalls. "I asked the producer to be released so I could get away to the University of Hawaii. I stayed for one semester, and I defeated my own purpose. I missed the girl so much that I came home and married her."

The Herald

A Galvin Newspaper

P. F. RODENFELS ...... Publisher

R. L. DAVIS Editor

A daily newspaper consolidating the Circleville Herald and the Daily Union Herald.

Entered as second class matter at the Circleville Post Office under the act of March 3, 1879. Second class postage paid at Circleville. Ohio.

Published every afternoon except Sunday at the Herald Building 210 North Court Street, Circleville, Ohio by the Circleville Publishing Company.

SUBSCRIPTION PRICES

By carrier in Circleville 50c per week. By mail in Pickaway County, $12 per year. Elsewhere in Ohio, $14 per year. Outside Ohio, $18. Mail rates apply only where carrier service is not available.

Telephones

Business 474-3131 News 474-3133

Postmaster: Send form 579 to: Box 440, Circleville, Ohio, 43113.

AMERICAN NEWSPAPERS REPRESENTATIVES, INC.
Atlanta — Chicago — Detroit
Los Angeles — New York
National Advertising Representative.

TODAY In History

By THE ASSOCIATED PRESS

Today is Friday, Oct. 4, the 278th day of 1968. There are 88 days left in the year.

Today's highlight in history:

On this date in 1957, the Soviet Union inaugurated the space age by launching the first man-made earth satellite.

On this date in 1182, St. Francis of Assisi was born.

In 1777, colonial forces were repulsed in a surprise attack against the British in the Revolutionary War battle of Germantown, Pa.

In 1822, the 19th American president, Rutherford B. Hayes, was born in Delaware, Ohio.

In 1924, the Republic of Mexico was proclaimed.

In 1910, the monarchy ended in Portugal as King Emanuel fled to escape revolutionaries.

In 1940, Adolf Hitler and Benito Mussolini conferred at the Brenner Pass during the Second World War.

Ten years ago: A British airliner inaugurated commercial jet service across the Atlantic.

Five years ago: The United States suspended diplomatic relations with Honduras after Col. Osvaldo Lopez Arellano declared himself chief of state.

One year ago: Ten persons were killed and 80 injured as three passenger trains collided in Belgium.

Archie Moore Slates Speech

COLUMBUS, Ohio (AP) — Former light heavyweight boxing champion Archie Moore will address the fourth annual Recreation Conference Banquet here Oct. 15.

The conference is sponsored by the Ohio Youth Commission's Division of Correctional Services. Moore is a community relations specialist for the Boy Scouts of America.

Speaking Of Your Health

By Lester L. Coleman, M.D.

Since my husband was told that I have a psychosomatic condition I feel he has lost patience when I complain that I feel weak or tired. I feel as though I have been stigmatized rather than helped by tagging the term psychosomatic on my complaints.

Mrs. J. A., Rhode Island

Dear Mrs. A.: I agree completely with you in believing that it is unfair to pass off a patient's complaints as being psychological in origin only because the symptoms may be vague. Many women complain of listlessness, lack of energy and fatigue without any obvious evidence of physical disease.

I have never ceased to wonder how so many young women are able to get through a day of activity, handling the chores of the house, the physical needs of the children and the thousand demands made on their energy. In fact, the "tired beat" man who comes home from the office after a hard days work that included a two-hour martini lunch, probably does only one hundreth as much as the little woman who is then expected to be bright, cheerful and charming after a day of marathon running.

Some of my patients exhaust me when they describe what they do in a single day. A football player or a baseball pitcher gets a four-day rest after expending less energy than you probably do.

A psychological explanation or, as you call it, a psychosomatic one, must never be made until every physical examination has been "checked out." Unless this is done carefully with a comlpete blood study, the real reason for your weakness may be overlooked.

It is true that severely distressed people can complain of weakness and lack of energy and fatigue. Even if they do, it should be known that a psychological disorder can be just as distressing and perhaps even more so, than a physical one.

Le us suppose that in your case it has been found there is no anemia or menstrual difficulty or chronic chest condition to account for your tiredness. Let us further suppose that it can be shown you are under tremendous physical and emotional pressure by the chores of running a household. It is no shame or stigma in this hectic world of ours to be so pressured that psychological symptoms become evident.

There is no law that says that you too cannot arbitrarily say to the children and to even to your husband: "This is my time to rest." They cannot assume that you have limitless energy and will constantly be available to supply their personal needs. Somewhere along the line you must replenish, with what I consider to be an "emotional antibiotic," the physical and emotional reserve that is so important to carry on another day's work.

You have a complete right to complain of your exhaustion whether or not there is in addition to your physical tiredness, loss of emotional reserve. Make a deal with your husband and let him take over your chores for one weekend. He'll come pleading and promising never again to accuse you of "malingering." I'm leaving town today to avoid the wrath of all my men readers, but then I've been accused of doing the very same thing myself.

Artificial sweeteners help, but they cannot be expected to be the total answer to weight reduction.

THIS 6-CENTER honoring the American Indian will be issued in Washington on Nov. 4. The portrait is of Chief Joseph, Nez Perce warrior.

You're Telling Me

By William Ritt
Central Press Writer

It's estimated the U. S.' 100 million rats cost the nation a billion dollars a year. That's $10 a rat — an astounding price, though one could hardly call 'em an expensive luxury.

Statistics also show city rats are outnumbered by their country cousins by two-and-a-half to one. Can't stand the smog — thank goodness!

An Australian cowboy was convicted of being inebriated while riding his horse. Seems he was really high in the saddle!

Publishers of newspapers, magazines and books are expected to make use of at least 36.8 million tons of paper this year. Apparently, some people still like to read instead of watching TV.

Just Scanning

Editions Of Yesteryear

OCTOBER 1938
30 YEARS AGO

Mrs. Lucinda White Lynch, Circleville's oldest resident, died at the age of 101 years.

For the third year the Esmeralda Canning Co. started its pack of Irish potatoes. About 40 women and 20 men were employed on the pack, expected to last two or three weeks.

George A. Fissell purchased the first 1939 model car to be delivered in the county.

Traffic lights were to be installed on Court St. at Mill and Corwin Sts. for the protection of school children. The Elks Lodge, city council and the school board divided the cost of the equipment and the Electric company made free installation.

A heavy frost hit the county on Oct. 7 when the mercury dipped to the 32-degree mark in the city and 30 degrees in the outlying areas.

Hocking County boards of education nixed the proposed creation of a tri-county school district from parts of Pickaway, Ross and Hocking counties.

Circleville's First National Bank, oldest bank in pickaway County, celebrated its 75th anniversary of service to city residents and Pickaway Countians.

A large puffball weighing three and a half pounds and measuring 24 inches around the middle, was found in East Ringgold Woods by 17-year-old Ralph Roby Jr.

Miss Alice Morrow, the first principal of Franklin St. school, died at the age of 83. The school opened in 1894. She retired from teaching in 1914. At the age of 16, Miss Morrow opened a private school and later taught in Saltcreek and Pickaway Twp. schools.

The Vincent Brothers of New Holland, Herbert and Earl Jr., took, first, second and fifth prizes with their teams in the lightweight horse pulling contest at the National Dairy Show in Columbus. The first place horses pulled 3,200 pounds a distance of 24 feet, one and one-half inches.

According To Boyle

By HAL BOYLE

NEW YORK (AP) — One of life's little ordeals is having an imperfect memory for names.

Most of us are in this plight. We rather envy people like former Postmaster General James A. Farley, the sprightly octogenarian who has the reputation of never forgetting the identity of anyone he has ever met. It is said of Jim that he even had a prenatal memory, and that immediately after birth he handed the doctor a cigar and called the surprised medic by his first name.

Such powers of total recall, cultivated by politicians and salesmen, are beyond most of us. What feeble memory we do have seems to desert us in an emergency. If asked unexpectedly to introduce his own mother, many a man stutters and murmurs, "I'd like you to—uh—meet—uh Mama." Under sudden stress he not only can momentarily forget his mother's name—he can forget his own.

This is such a human fact of normal life that you would think it would be taken for granted by everyone, and accepted for what it is—a temporary lapse.

But it isn't. All of our lives are made hideous at times by those oddballs who rush up to us at a social function, stick out their paw and demand loudly:

"I'll bet you don't even know who I am!"

Thus challenged, your mind immediately flees. Guilt assails you. All you can see is the bulbous face of your tormenter. Everyone nearby stops talking and watches your feeble struggles.

"Sidney Beaverhoff?"

"Nope."

"Bascom Ripplethwaite?"

"Nope."

"Algy Whumperdink?"

"Nope." He is leering triumphantly now and the crowd is snickering.

"Well, you face is familiar, but—." Your voice trails off lamely.

"I'm Abner Jabberwocky, the guy you slept next to in Latin during our sophomore year in high school," he crows. And then the inevitable note of injury creeps into his tone: "You're not the kind of a guy who forgets his old pals, are you?"

Old Pal, the devil. All you want to do is wrap your hands around his throat for the public humiliation he has caused you. Now that you have found out who he is, you can't wait to start forgetting him again.

It would seem but ordinary courtesy when you meet someone you haven't seen for a long time to mention your own name first and save him from possible embarrassment. But the world is full of characters who want to make a guessing game of their own identity. They appear to get a positive pleasure out of making their victims squurm.

Often they turn out to be people with utterly forgettable personalities, and your memory has done you a favor by balking and stubbornly refusing to recall them. The only thing that would make them memorable would be to have their names tattooed on their foreheads in purple ink, followed by the words: "I'm a bore—beware."

The best way to deal with one of these social pests when he plants himself in front of you and asks, "Who am I?" is to answer, "Your phase is familiar, but I hoped you'd outgrow it."

Then walk away. You may make an enemy, but don't worry. He probably isn't the kind of a guy who would mention you favorably in his will anyway.

New York's Senate Race

By JOHN CHAMBERLAIN

James Buckley, the Conservative Party's nominee for Senator of New York, has been hopping around his state in a four-seater, single-engine Cessna, with Eddie Rickenbacker's son Bill, a Korean War flier, at the controls. Despite his lack of transportation munificence and the crying need of the Conservative Party people for the money that Wall Street fails to give them, Jim and his campaign have suddenly taken off. The crowds obviously take to editor Bill Buckley's witty but less corrosive brother, and the effervescent Kieran O'Doherty, who is Jim's manager, is talking about starting off from a "base vote" of 1,000,000, which is almost twice what the Conservatives received in the 1966 election that gave them the Row C position on the ballot ahead of the hated Liberal Party.

All candidates tend to get euphoria when the crowds seem approving, but there is a more solid reason for Jim Buckley to indulge in a wild hope that he might possibly double the O'Doherty prediction of a million votes in November. The reason for thinking in such startling upset terms is both arithmetic and psychological. What Jim Buckley keeps ramming home is the assertion that the Republican and the Democratic senatorial nominees represent the same thing. Democrat Paul O'Dwyer is a cop-out on the Vietnam War; so, in his own less clear idion, is Republican Javits. On domestic issues the two major party nominees are to the left of the national Democratic Party, to say nothing of being left of the Republican platform. Since the two men think as one, it is not beyond the bounds of possibility that they might end up with an even split of the New York State left-of-center vote. Assuming for the sake of illustration that slightly less than two-thirds of New York State is liberal, it is at least an arithmetical possibility that Javits and O'Dwyer could wind up in a thirty-three to thirty-three per cent tie. In such an event, Jim Buckley would be returned the winner with thirty-four per cent of the vote. In a year of upsets and Wallace red herrings, the Conservatives' Kieran O'Doherty says he would not be absolutely flabbergasted to see Jim Buckley get 2,600,000 out of New York State's projected total of 7,300,000 votes, which, in case of an O'Dwyer-Javits stand-off, would be enough for victory.

Can any ordinary citizen believe this is probable? I don't believe it myself, at least not just yet. But curious things are happening in the Empire State. The Republican defections from the Javits position, which created the Conservative Party in the first place, are an old story. By contrast, the Democratic drift away from automatic party loyalty, which began in New York City when Bill Buckley ran for mayor, is something comparatively new, and it has taken on increased speed since the assassination of Bobby Kennedy. We are now witnessing repudiations of the O'Dwyer candidacy by organization Democratic leaders who would never have dreamed of being irregular in the old Franklin Roosevelt and Al Smith days. For example, Bronx County Democratic Chairman Henry McDonough has repudiated O'Dwyer. Mario Biaggi, a Democratic candidate for Congress has accepted the Conservative Party endorsement and has declared for Buckley. Ferdinand Mondello of the Bronx, a Democratic candidate for the State assembly, is also in the Buckley camp. The defections from O'Dwyer have been spreading upstate: in Montgomery County the Democratic chairman has said he's for Buckley, and in Glens Falls the Democratic city chairman has made the same switch.

The upstate shifts among important Democrats, which come in traditionally Republican territory, would not necessarily be critical in themselves. But the defections from the O'Dwyer candidacy in the old greater New York City Bronx County bailiwick of Boss Ed Flynn and Boss Charlie Buckley could be a portent of real change. Ed Flynn used to claim that his district was the bellwether district for the Democrats. If it is now veering to right-of-center along with the rest of the country, it couldn't be going from O'Dwyer to mirror-image Jack Javits.

So says Kieran O'Doherty, the perennial optimist. Could his optimism be the realism of 1968? Even Dick Nixon, who, though he naturally supports Javits, has sent a letter to the Conservative leaders saying that he regards their party as a responsible political organization and welcomes their support, might answer "yes" to such a question.

Beau Bridges

By BOB THOMAS
AP Television-Movie Writer

HOLLYWOOD (AP) — When Beau Bridges was 8, he made his film debut in an ever-to-be-forgotten jungle epic in which his sire was a wild gorilla.

Quite sensibly, he retired from acting soon afterward.

Now he is 26 and making a comeback. This time the kid might make it. At least Norman Jewison, who is directing Beau in "Gaily, Gaily," thinks so:

"I'm not one for making rash predictions, but I think Beau is going to be one of our great stars. He fits into the antihero pattern of today: He's nice looking, but not overly handsome—the same quality that Steve McQueen has. Besides, he has a great sense of humor, and he's got his feet on the ground."

Naturally. The son of actor Lloyd Bridges, and brought up in Hollywood, he seems to have escaped the psychoses of many movie children.

He was born here three days after Pearl Harbor Day. In her semiconscious post - delivery state, the boy's mother tried to give his name as Beau, after a character in "Gone With the Wind." When the nurse protested that such a name wasn't appropriate, Mrs. Bridges said, "Oh, make it Lloyd Bridges III."

But he has been Beau to his family and friends and managed to survive the juvenile ragging about "B.O." After his jungle epic and a small role in "The Red Pony," his parents thought it would be better if he continued his education without the distraction of being an actor.

Beau attended Venice High School and spent two years at UCLA, playing occasional roles in television, including his father's series, "Sea Hunt." Then he landed a small but continuing part in the series "Ensign O'Toole."

"But I was getting involved with a girl, and I feared for my plan to remain a bachelor until I was 30," he recalls. "I asked the producer to be released so I could get away to the University of Hawaii. I stayed for one semester, and I defeated my own purpose. I missed the girl so much that I came home and married her."

The Herald

A Galvin Newspaper

P. F. RODENFELS ......Publisher
R. L. DAVIS Editor

A daily newspaper consolidating the Circleville Herald and the Daily Union Herald.

Entered as second class matter at the Circleville Post Office under the act of March 3, 1879. Second class postage paid at Circleville, Ohio.

Published every afternoon except Sunday at the Herald Building 210 North Court Street, Circleville, Ohio by the Circleville Publishing Company.

SUBSCRIPTION PRICES

By carrier in Circleville 50c per week. By mail in Pickaway County, $12 per year. Elsewhere in Ohio, $14 per year. Outside Ohio, $18. Mail rates apply only where carrier service is not available.

Telephones
Business 474-3131 News 474-3133

Postmaster: Send form 579 to: Box 440, Circleville, Ohio, 43113.

AMERICAN NEWSPAPERS REPRESENTATIVES, INC.
Atlanta — Chicago — Detroit
Los Angeles — New York
National Advertising Representative.

Laff-A-Day

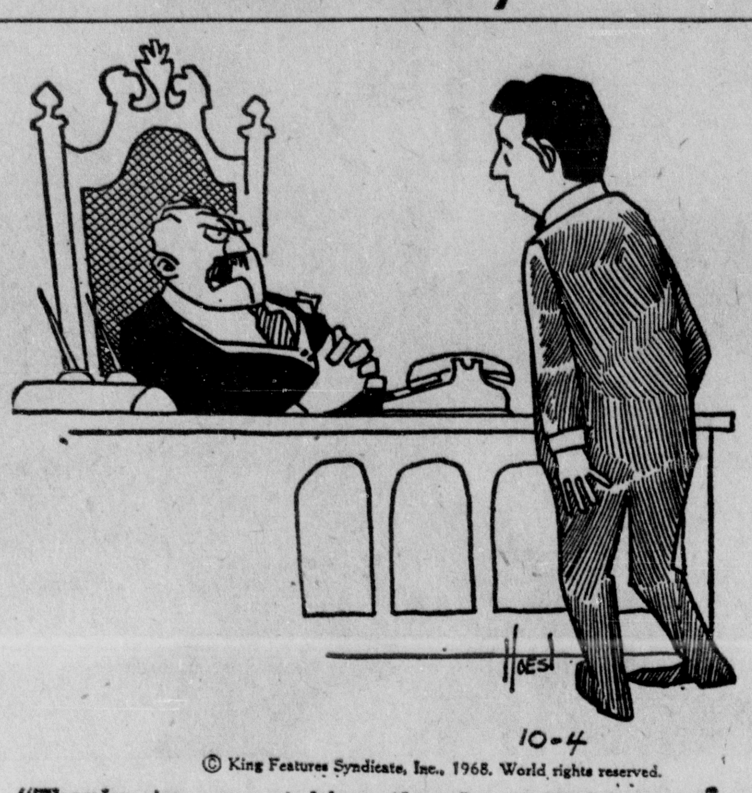

"Thanks to your taking the day off yesterday, Hadley, we located our bottleneck!"

Try and Stop Me

By BENNETT CERF

THE GOWANUS Marching and Chowder Club was sponsoring one of its classier fixed fights, with Spike Clancy (favored at odds of eight-to-one to flatten Chicken Shtoonk), handsomely bribed to let himself be knocked out in the sixth round. Shtoonk, secure in the knowledge that his victory was in the bag, unreeled a couple of genuine haymakers that rattled Spike Clancy's back teeth. "You miserable little double-crosser," muttered Spike in a clinch. "Wait till I get you outside!"

* * *

Two happenings at New York's Grand Central Station, as reported by Fred Birmingham: A college lad supplied the name of his blind date to the man in charge of the main information booth, and asked that she be paged, without revealing the fact that he was on the premises: he wanted to give her the once-over first. They did his bidding—and the ending was a happy one. The girl turned out to be a dazzler. . . . Two foreign gentlemen arrived in the Main Concourse one morning with a quantity of fresh fruit, vegetables—and lumber. Turned out that they had paid a couple of plausible strangers a goodly sum for the right to erect a fruit and refreshment stand in the middle of the action. Obviously, points out Birmingham, the boys who used to sell the Brooklyn Bridge have now moved uptown.

* * *

Rumor says that LBJ decided not to run when Lady Bird asked, "Now that the girls are married off, do we really need such a big house?"

© 1968, by Bennett Cerf. Distributed by King Features Syndicate.

Speaking Of Your Health

By Lester L. Coleman, M.D.

Since my husband was told that I have a psychosomatic condition I find he has lost patience when I complain that I feel weak or tired. I feel as though I have been stigmatized rather than helped by tagging the term psychosomatic on my complaints.

Mrs. J. A., Rhode Island

Dear Mrs. A.: I agree completely with you in believing that it is unfair to pass off a patient's complaints as being psychological in origin only because the symptoms may be vague. Many women complain of listlessness, lack of energy and fatigue without any obvious evidence of physical disease.

I have never ceased to wonder how so many young women are able to get through a day of activity, handling the chores of the house, the physical needs of the children and the thousand demands made on their energy. In fact, the "tired beat" man who comes home from the office after a hard days work that included a two-hour martini lunch, probably does only one hundreth as much as the little woman who is then expected to be bright, cheerful and charming after a day of marathon running.

Some of my patients exhaust me when they describe what they do in a single day. A football player or a baseball pitcher gets a four-day rest after expending less energy than you probably do.

A psychological explanation or, as you call it, a psychosomatic one, must never be made until every physical examination has been "checked out." Unless this is done carefully with a comlpete blood study, the real reason for your weakness may be overlooked.

It is true that severely distressed people can complain of weakness and lack of energy and fatigue. Even if they do, it should be known that a psychological disorder can be just as distressing and perhaps even more so, than a physical one.

Le us suppose that in your case it has been found there is no anemia or menstrual difficulty or chronic chest condition to account for your tiredness. Let us further suppose that it can be shown you are under tremendous physical and emotional pressure by the chores of running a household. It is no shame or stigma in this hectic world of ours to be so pressured that psychological symptoms become evident.

There is no law that says that you too cannot arbitrarily say to the children and to even to your husband: "This is my time to rest." They cannot assume that you have limitless energy and will constantly be available to supply their personal needs. Somewhere along the line you must replenish, with what I consider to be an "emotional antibiotic," the physical and emotional reserve that is so important to carry on another day's work.

You have a complete right to complain of your exhaustion whether or not there is in addition to your physical tiredness, loss of emotional reserve. Make a deal with your husband and let him take over your chores for one weekend. He'll come pleading and promising never again to accuse you of "malingering." I'm leaving town today to avoid the wrath of all my men readers, but when I've been accused of doing the very same thing myself.

Artificial sweeteners help, but they cannot be expected to be the total answer to weight reduction.

TODAY In History

By THE ASSOCIATED PRESS

Today is Friday, Oct. 4, the 278th day of 1968. There are 88 days left in the year.

Today's highlight in history:

On this date in 1957, the Soviet Union inaugurated the space age by launching the first man-made earth satellite.

On this date in 1182, St. Francis of Assisi was born.

In 1777, colonial forces were repulsed in a surprise attack against the British in the Revolutionary War battle of Germantown, Pa.

In 1822, the 19th American president, Rutherford B. Hayes, was born in Delaware, Ohio.

In 1924, the Republic of Mexico was proclaimed.

In 1910, the monarchy ended in Portugal as King Emanuel fled to escape revolutionaries.

In 1940, Adolf Hitler and Benito Mussolini conferred at the Brenner Pass during the Second World War.

Ten years ago: A British airliner inaugurated commercial jet service across the Atlantic.

Five years ago: The United States suspended diplomatic relations with Honduras after Col. Osvaldo Lopez Arellano declared himself chief of state.

One year ago: Ten persons were killed and 80 injured as three passenger trains collided in Belgium.

Archie Moore Slates Speech

COLUMBUS, Ohio (AP) — Former light heavyweight boxing champion Archie Moore will address the fourth annual Recreation Conference Banquet here Oct. 15.

The conference is sponsored by the Ohio Youth Commission's Division of Correctional Services. Moore is a community relations specialist for the Boy Scouts of America.

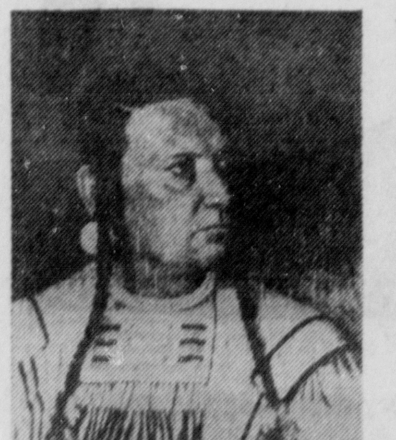

THIS 6-CENTER honoring the American Indian will be issued in Washington on Nov. 4. The portrait is of Chief Joseph, Nez Perce warrior.

The Business World

By JOHN CUNNIFF

NEW YORK (AP) — Flower power is being used by big business.

So says a financial publishing firm which advises corporate executives on business procedures.

In this case, according to Prentice-Hall, Inc., flower power has been invoked to inspire slow-paying customers to come up with the money.

The ordinary guy has been getting dunning letters for years—some subtle hints, some pleading, some threatening.

Business owners, who sometimes can be as strapped for cash as Joe the truck driver, get them, too.

"A flower may be an odd item to find in a collection letter," Prentice Hall says in its 'Executive Report," "but that could be the reason why it's so effective."

One manufacturer uses this letter with a pressed flower enclosed:

"We all have fond memories that make our present day lives more enjoyable. And we've always had especially fond memories about dealing with your company in the past.

"We know you'd like to keep things that way. And it's easy to do so. Simply send your check within 10 days to cover the attached statement. We would like to see our relationship continue to bloom."

Then there's the rubber band gimmick.

A St. Louis tool company sent its delinquent customers a letter with a rubber band taped to it. The message:

"A certain amount of stretching keeps the rubber lively but too much stretching breaks it. Credit terms are a lot like that, aren't they? Here's what we mean. There's a point beyond which they cannot be stretched.

"I hope the rubber band will serve as a reminder. You have stretched sufficiently. We must have your check in two weeks."

And the lowly paper clip has been recruited for collection duty.

One company attaches a clip to its letter reading:

"Does this clip look just like other clips you have seen? It may, but don't be fooled. It isn't. This one is entirely different. You see, this clip has a magic power.

"Ever since we bought it a year ago it has been working for us. Each time we send it out, it comes back with a check. We know it won't fail this time, either. Please 'clip' your payment within the next 10 days."

Prentice-Hall has a final word of advice for executives who write offbeat dunning letters:

"The best gimmick will fall flat if your letter doesn't include a direct request for money."

Letter To The Editor

EDITOR'S NOTE — We welcome letters to the editor. In order to be considered for publication, they must bear the cor rect name and address of the writer. Anonymous letters and those signed with the request that signatures be withheld will not be accepted for publication. Opinions expressed in this column are those of the writers and not necessarily those of The Herald.

Dear Editor:

In your court news several days ago, there was listed an action against Vaugh Hill, 128 E. Union St. in regard to payment of $9,065 plus interest. We wish to advise you that the principal borrower on this note was Alvin Gossel and his wife and that Mr. Hill became a party to the judgment only because he had cosigned the note for Mr. Gossel.

We wanted to clear this matter in case you should have inquiry concerning this judgment you would know what Mr. Hill's position was.

GEORGE R. RISING
Vice President and Cashier
Fairfield National Bank

You're Telling Me

By William Ritt
Central Press Writer

It's estimated the U. S. 100 million rats cost the nation a billion dollars a year. That's $10 a rat — an astounding price, though one could hardly call 'em an expensive luxury.

Statistics also show city rats are outnumbered by their country cousins by two-and-a-half to one. Can't stand the smog — thank goodness!

An Australian cowboy was convicted of being inebriated while riding his horse. Seems he was really high in the saddle!

Publishers of newspapers, magazines and books are expected to make use of at least 36.8 million tons of paper this year. Apparently, some people still like to read instead of watching TV.

"GUERRILLA OF THE FUTURE"—Bearded, beaded, barechested yippie leader Jerry Rubin arrives to appear before the House Un-American Activities Committee in Washington. A leader of the Youth International Party, Rubin carries a toy M-16 rifle and tells newsmen he is a "guerrilla of the future." The committee is investigating the street disorders during Democratic National Convention in Chicago.

Just Scanning

Editions Of Yesteryear

OCTOBER 1938
30 YEARS AGO

Mrs. Lucinda White Lynch, Circleville's oldest resident, died at the age of 101 years.

For the third year the Esmeralda Canning Co. started its pack of Irish potatoes. About 40 women and 20 men were employed on the pack, expected to last two or three weeks.

George A. Fissell purchased the first 1939 model car to be delivered in the county.

Traffic lights were to be installed on Court St. at Mill and Corwin Sts. for the protection of school children. The Elks Lodge, city council and the school board divided the cost of the equipment and the Electric company made free installation.

A heavy frost hit the county on Oct. 7 when the mercury dipped to the 32-degree mark in the city and 30 degrees in the outlying areas.

Hocking County boards of education nixed the proposed creation of a tri-county school district from parts of Pickaway, Ross and Hocking counties.

Circleville's First National Bank, oldest bank in pickaway County, celebrated its 75th anniversary of service to city residents and Pickaway Countians.

A large puffball weighing three and a half pounds and measuring 24 inches around the middle, was found in East Ringgold Woods by 17-year-old Ralph Roby Jr.

Miss Alice Morrow, the first principal of Franklin St. school, died at the age of 83. The school opened in 1894. She retired from teaching in 1914. At the age of 16, Miss Morrow opened a private school and later taught in Saltcreek and Pickaway Twp. schools.

The Vincent Brothers of New Holland, Herbert and Earl Jr., took, first, second and fifth prizes with their teams in the lightweight horse pulling contest at the National Dairy Show in Columbus. The first place horses pulled 3,200 pounds a distance of 24 feet, one and one-half inches.

Hatlo's They'll Do It Every Time

Five Points News

By Mrs. Francis Furniss

Mr. and Mrs. Clyde Michel were hosts to the members of the Five Points United Methodist Social Hour Club when they met last Thursday evening for their September meeting. The president, Mrs. Elbee Jones opened the meeting with scripture reading by Miss Laura Long. Mrs. Ruth O'Day gave the devotions from the Upper Room followed by prayer and group singing.

Fifteen members answered roll call and one guest, Mrs. Walter Hart, was present. The secretary, Mrs. Francis Furniss read the report of the last meeting and a "thank you" note from Mrs. Cathy Redman Seeley. Mrs. Clark Dennis, treasurer, gave the financial report, and Mrs. E. L. Sheets payed her birthday dues. Mrs. Herman Porter gave a humorous reading, "Passing the Pot" and Mrs. Bertha Porter gave several interesting readings. The meeting closed with all praying the "Lord's Prayer. A lovely carry-in supper was enjoyed preceding the meeting. Our guest, Mrs. Walter Hart gave a very interesting talk on missionary work. The group departed to their homes declaring the evening well spent and thanking their hostesses for a very lovely evening.

Mr. and Mrs. Francis Furniss were Sunday evening guests of Mr. and Mrs. Sherman Furniss of Clarksburg.

Mr. and Mrs. Paul Ray and son Paul of Harrisburg, Miss Joyce Davis of Ohio State University and James Davis and Johnny Beathard were Sunday dinner guests of Mr. and Mrs. William Davis and son Jeff.

A-1C James Davis has finished his first course and is spending a two week's furlough with his parents, Mr. and Mrs. William Davis and family. He will go to his new post, missile base, Witchita, Kansas.

Mr. and Mrs. Gene R. Donohoe and son Robin of near Washington C. H. were Sunday dinner guests of Mr. and Mrs. Francis Furniss.

Mr. and Mrs. Howard Tallman Jr. and Ron Shipley were Sunday dinner guests of Mr. and Mrs. Earl Neff and family.

Mr. and Mrs. Clarence Finch and his sister Mrs. Cecil Davis of Columbus and Mrs. Edna Turner of Unionville Center spent Monday through Friday last week at Turkey Foot on Indian Lake.

Mr. Eldon Clarridge of Columbus was the weekend guest of Mr. and Mrs. Clarence Finch and family.

Mr. and Mrs. Forrest Hunt and daughters Dorothy and Vicky of near Bremen were Friday evening guests of her parents, Mr. and Mrs. Ray McCann.

The Five Points Methodist WSCS ladies met at the church last Tuesday and made over 100 quarts of mincemeat, which is now for sale. If interested in buying call Mrs. Richard Redman, 869-2621.

The Five Points Methodist WSCS will meet this Wednesday evening at the church basement for their regular October meeting and will make plans for their annual Turkey Supper to be held Nov. 2 at the church.

Mr. and Mrs. J. J. Fohl of Johnstown, Mr. Charles Shipley of Chillicothe and Mr. and Mrs. Asa Parks of Kingston were Sunday guests of Mr. Charles Parks.

Mr. and Mrs. Marion Riley, Mr. and Mrs. William Riley and family and Mrs. Harold Brill and son Terry of Sedalia spent Sunday afternoon at Lake Chautau, near Summerford.

Mr. and Mrs. Clare Follrod, and children, Mrs. Raymond Follrod, Mrs. Nina Robinson of Coolville, Mr. Dale Follrod and son Jerry of South Bloomfield and Jake Follrod of Clarks Lake were Sunday guests of Mrs. Scatia Follrod.

Mr. and Mrs. Russell Knapp of Washington, C. H. and their granddaughter Janie Anderson of Sabina were Saturday evening guests of Mr. and Mrs. Roy C. Waterman. Janie has enlisted in the ladies Marine Corps and will go to Paris Island on Oct. 17.

Mrs. Lloyd Grabill and Mrs. James Grabill spent the weekend in Cleveland.

Mr. and Mrs. John W. Beavers of Commercial Point and Mr. and Mrs. Lloyd Grabill were Sunday evening guests of Mr. and Mrs. Earl Dilley and daughter Brenda Sue.

Mrs. Edna McPherson was the house guest of Mr. and Mrs. Kinney Chamberlain in Mt. Sterling last week and was the Sunday afternoon guest of Miss Grace Zimmerman at Pherson.

Mr. and Mrs. Clark McCafferty were Monday visitors in Columbus and Wednesday evening guests of Mr. and Mrs. Dwight Holloway and family in Washington C. H.

Mr. and Mrs. Ray Hines of New Holland were Wednesday afternoon guests of Mr. and Mrs. Clark McCafferty.

Mr. and Mrs. Max Sheets and son Mickey of Westerville were Sunday evening guests of Mr. and Mrs. E. L. Sheets.

Bill Is Protested With Bad Results

WOODBURN, Ore. (AP) — George Brice, president of Senior Estates, Inc., protested as too high a bill of $5,625 for sewer hookup of an 86-unit mobile home park under development at Senior Estates.

Woodburn officials found an ordinance they had overlooked in first computing the charge and changed the hookup fee—to $6,450.

LK
SUNDAY MENU

1.
L-K's Exclusive French Baked Chicken
Three Tender Pieces with Our Own Celery Dressing, Whipped Potatoes. Your choice of Salad and all the Coffee you can drink $1.59

2. Ham Steak Hawaiian $1.49
3. Baked Cube Steak Mushroom Gravy $1.59

SALADS
Fruit Gelatin — Cream Style Slaw
Tossed Garden — Cottage Cheese

POTATOES
Whipped Snowflake, Candied Yams, French Fries
Coffee (Never Empty) — Tea — Milk

Vegetable of the Day — Buttered Peas 25c

FAMOUS L-K DESSERTS
Peanut Butter Pie 30c — Tapioca Pudding 25c
German Chocolate Cake 30c
Apple Pie with Cheddar Cheese 40c

Open Mon. thru Thurs. 6:30 A.M. to 10:30 P.M.
Fri., Sat. 6:30 A.M. to Midnight
Sunday 6:30 A.M. to 9:30 P.M.

Arab Guerrillas Aim At Israeli Extermination

AMMAN, Jordan (AP) — Guerrilla fighters speak confidently of turning Israel into another Vietnam if it takes 20 years.

They claim to represent the objective of a restored Palestine in the area that is now Israel, and some of them at least seem impelled by a fanaticism spawned in the loss of a homeland. They reject in advance any Middle East settlement that provides for the continued existence of the Jewish-led state.

The best available information indicates that the guerrillas are currently about 3,000 strong, with no shortage of recruits or money to buy weapons.

Jordan officials describe them as a problem for the Arab governments. Leaders of Al Fatah, most effective of several guerrilla organizations, argue that the Arab people would overthrow any Arab government within 24 hours if it began peace talks with Israel.

Most guerrilla camps are in Jordan.

"Let King Hussein raise a finger to begin negotiations and we will cut it off," threatened one Al Fatah member. "The king would like to talk peace with the Jews but he knows he cannot."

If it came to a showdown, Jordan's army, by striking hard and fast might be strong enough to overcome guerrilla resistance. But every week the guerrillas seem to become stronger, in numbers, efficiency and firepower.

The guerrillas harbor no hopes of a quick victory over the Israelis and an Al Fatah spokesman reported boys of 9 and 10 are being trained to carry on in the years ahead.

"We are still in the first stage of a long campaign," he said. "This is the stage of hit and run. We know we are not strong enough to tackle the Israeli army in the occupied territories. We can only make life uncomfortable for them."

Vietnam is a far cry from the rocky, sun-bleached hills of Jordan, but the spokesman says:

"If the Viet Cong can defy the mightiest army on earth, how much more can we do against an Israeli army of 200,000 men?

"The Viet Cong began just as we are. It took them 20 years to beat the French and fight the Americans to a standstill. We are prepared to fight just as long."

Al Fatah contends that Palestine was stolen from Arab owners and that the Jewish state has no right to exist. The movement's political spokesman said Al Fatah's sole intent is to "liberate" Palestine with all other political questions in abeyance until that is achieved.

Jews who lived in Palestine before 1948, when Israel was born, would be permitted to remain. Those who arrived since then would be expelled, he said.

Al Fatah is believed to have ample funds, mainly from private Kuwaiti and Saudi Arabian sources. Some of the other organizations receive money from Arab governments.

The commandos have Soviet-made machine guns, mortars and bazookas, all supposedly bought for cash.

Casualties are high, running up to 80 per cent of those who actually engage in sabotage and fighting with the Israelis.

"If we lose two, even five, men for every Israeli it doesn't matter," said the Al Fatah spokesman. "There are 100 million Arabs and only two or three million Israelis. In the end, we cannot fail."

Want Ads
474-3131

Set Murder Trial

CALDWELL, Ohio (AP)—The first - degree murder trial of Samuel C. Edgell, 21, Massillon, opens in Nobel County Common Pleas Court here Oct. 7. Edgell is charged in the March 30 robbery-stabbing death of Matthew Zilka, 60, Buffalo, Guernsey County.

ODDS & ENDS
SALE
Now going on — Buy now and save on odd pieces of furniture.
TRADITION HOUSE
114 W. Main St. — 474-4600

Five Points News

By Mrs. Francis Furniss

Mr. and Mrs. Clyde Michel were hosts to the members of the Five Points United Methodist Social Hour Club when they met last Thursday evening for their September meeting. The president, Mrs. Elbee Jones opened the meeting with scripture reading by Miss Laura Long. Mrs. Ruth O'Day gave the devotions from the Upper Room followed by prayer and group singing.

Fifteen members answered roll call and one guest, Mrs. Walter Hart, was present. The secretary, Mrs. Francis Furniss read the report of the last meeting and a "thank you" note from Mrs. Cathy Redman Seeley. Mrs. Clark Dennis, treasurer, gave the financial report, and Mrs. E. L. Sheets payed her birthday dues. Mrs. Herman Porter gave a humorous reading, "Passing the Pot" and Mrs. Bertha Porter gave several interesting readings. The meeting closed with all praying the "Lord's Prayer. A lovely carry-in supper was enjoyed preceding the meeting. Our guest, Mrs. Walter Hart gave a very interesting talk on missionary work. The group departed to their homes declaring the evening well spent and thanking their hostesses for a very lovely evening.

Mr. and Mrs. Francis Furniss were Sunday evening guests of Mr. and Mrs. Sherman Furniss of Clarksburg.

Mr. and Mrs. Paul Ray and son Paul of Harrisburg, Miss Joyce Davis of Ohio State University and James Davis and Johnny Beathard were Sunday dinner guests of Mr. and Mrs. William Davis and son Jeff.

A-1C James Davis has finished his first course and is spending a two week's furlough with his parents, Mr. and Mrs. William Davis and family. He will go to his new post, missile base, Witchita, Kansas.

Mr. and Mrs. Gene R. Donohoe and son Robin of near Washington C. H. were Sunday dinner guests of Mr. and Mrs. Francis Furniss.

Mr. and Mrs. Howard Tallman Jr. and Ron Shipley were Sunday dinner guests of Mr. and Mrs. Earl Neff and family.

Mr. and Mrs. Clarence Finch and his sister Mrs. Cecil Davis of Columbus and Mrs. Edna Turner of Unionville Center spent Monday through Friday last week at Turkey Foot on Indian Lake.

Mr. Eldon Clarridge of Columbus was the weekend guest of Mr. and Mrs. Clarence Finch and family.

Mr. and Mrs. Forrest Hunt and daughters Dorothy and Vicky of near Bremen were Friday evening guests of her parents, Mr. and Mrs. Ray McCann.

The Five Points Methodist WSCS ladies met at the church last Tuesday and made over 100 quarts of mincemeat, which is now for sale. If interested in buying call Mrs. Richard Redman, 869-2621.

The Five Points Methodist WSCS will meet this Wednesday evening at the church basement for their regular October meeting and will make plans for their annual Turkey Supper to be held Nov. 2 at the church.

Mr. and Mrs. J. J. Fohl of Johnstown, Mr. Charles Shipley of Chillicothe and Mr. and Mrs. Asa Parks of Kingston were Sunday guests of Mr. Charles Parks.

Mr. and Mrs. Marion Riley, Mr. and Mrs. William Riley and family and Mrs. Harold Brill and son Terry of Sedalia spent Sunday afternoon at Lake Chautau, near Summerford.

Mr. and Mrs. Clare Follrod, and children, Mrs. Raymond Follrod, Mrs. Nina Robinson of Coolville, Mr. Dale Follrod and son Jerry of South Bloomfield and Jake Follrod of Clarks Lake were Sunday guests of Mrs. Scatia Follrod.

Mr. and Mrs. Russell Knapp of Washington, C. H. and their granddaughter Janie Anderson of Sabina were Saturday evening guests of Mr. and Mrs. Roy C. Waterman. Janie has enlisted in the ladies Marine Corps and will go to Paris Island on Oct. 17.

Mrs. Lloyd Grabill and Mrs. James Grabill spent the weekend in Cleveland.

Mr. and Mrs. John W. Beavers of Commercial Point and Mr. and Mrs. Lloyd Grabill were Sunday evening guests of Mr. and Mrs. Earl Dilley and daughter Brenda Sue.

Mrs. Edna McPherson was the house guest of Mr. and Mrs. Kinney Chamberlain in Mt. Sterling last week and was the Sunday afternoon guest of Miss Grace Zimmerman at Pherson.

Mr. and Mrs. Clark McCafferty were Monday visitors in Columbus and Wednesday evening guests of Mr. and Mrs. Dwight Holloway and family in Washington C. H.

Mr. and Mrs. Ray Hines of New Holland were Wednesday afternoon guests of Mr. and Mrs. Clark McCafferty.

Mr. and Mrs. Max Sheets and son Mickey of Westerville were Sunday evening guests of Mr. and Mrs. E. L. Sheets.

Bill Is Protested With Bad Results

WOODBURN, Ore. (AP) — George Brice, president of Senior Estates, Inc., protested as too high a bill of $5,625 for sewer hookup of an 86-unit mobile home park under development at Senior Estates.

Woodburn officials found an ordinance they had overlooked in first computing the charge and changed the hookup fee—to $6,450.

Arab Guerrillas Aim At Israeli Extermination

AMMAN, Jordan (AP) — Guerrilla fighters speak confidently of turning Israel into another Vietnam if it takes 20 years.

They claim to represent the objective of a restored Palestine in the area that is now Israel, and some of them at least seem impelled by a fanaticism spawned in the loss of a homeland. They reject in advance any Middle East settlement that provides for the continued existence of the Jewish-led state.

The best available information indicates that the guerrillas are currently about 3,000 strong, with no shortage of recruits or money to buy weapons.

Jordan officials describe them as a problem for the Arab governments. Leaders of Al Fatah, most effective of several guerrilla organizations, argue that the Arab people would overthrow any Arab government within 24 hours if it began peace talks with Israel.

Most guerrilla camps are in Jordan.

"Let King Hussein raise a finger to begin negotiations and we will cut it off," threatened one Al Fatah member. "The king would like to talk peace with the Jews but he knows he cannot."

If it came to a showdown, Jordan's army, by striking hard and fast might be strong enough to overcome guerrilla resistance. But every week the guerrillas seem to become stronger, in numbers, efficiency and firepower.

The guerrillas harbor no hopes of a quick victory over the Israelis and an Al Fatah spokesman reported boys of 9 and 10 are being trained to carry on in the years ahead.

"We are still in the first stage of a long campaign," he said. "This is the stage of hit and run. We know we are not strong enough to tackle the Israeli army in the occupied territories. We can only make life uncomfortable for them."

Vietnam is a far cry from the rocky, sun-bleached hills of Jordan, but the spokesman says:

"If the Viet Cong can defy the mightiest army on earth, how much more can we do against an Israeli army of 200,000 men?

"The Viet Cong began just as we are. It took them 20 years to beat the French and fight the Americans to a standstill. We are prepared to fight just as long."

Al Fatah contends that Palestine was stolen from Arab owners and that the Jewish state has no right to exist. The movement's political spokesman said Al Fatah's sole intent is to "liberate" Palestine with all other political questions in abeyance until that is achieved.

Jews who lived in Palestine before 1948, when Israel was born, would be permitted to remain. Those who arrived since then would be expelled, he said.

Al Fatah is believed to have ample funds, mainly from private Kuwaiti and Saudi Arabian sources. Some of the other organizations receive money from Arab governments.

The commandos have Soviet-made machine guns, mortars and bazookas, all supposedly bought for cash.

Casualties are high, running up to 80 per cent of those who actually engage in sabotage and fighting with the Israelis.

"If we lose two, even five, men for every Israeli it doesn't matter," said the Al Fatah spokesman. "There are 100 million Arabs and only two or three million Israelis. In the end, we cannot fail."

Want Ads
474-3131

Set Murder Trial

CALDWELL, Ohio (AP)—The first - degree murder trial of Samuel C. Edgell, 21, Massillon, opens in Nobel County Common Pleas Court here Oct. 7. Edgell is charged in the March 30 robbery-stabbing death of Matthew Zilka, 60, Buffalo, Guernsey County.

ODDS & ENDS
SALE
Now going on — Buy now and save on odd pieces of furniture.
TRADITION HOUSE
114 W. Main St. — 474-4600

L K
SUNDAY MENU
1.
L-K's Exclusive French Baked Chicken
Three Tender Pieces with Our Own Celery Dressing, Whipped Potatoes. Your choice of Salad and all the Coffee you can drink $1 59
2. Ham Steak Hawaiian $1.49
3. Baked Cube Steak Mushroom Gravy $1 59
SALADS
Fruit Gelatin — Cream Style Slaw
Tossed Garden — Cottage Cheese
POTATOES
Whipped Snowflake, Candied Yams, French Fries
Coffee (Never Empty) — Tea — Milk
Vegetable of the Day — Buttered Peas 25c
FAMOUS L-K DESSERTS
Peanut Butter Pie 30c — Tapioca Pudding 25c
German Chocolate Cake 30c
Apple Pie with Cheddar Cheese 40c
Open Mon. thru Thurs. 6:30 A.M. to 10:30 P.M.
Fri., Sat. 6:30 A.M. to Midnight
Sunday 6:30 A.M. to 9:30 P.M.

Calendar

MONDAY

Monday Club 8 p.m. in Trinity Lutheran Church.

Mrs. Marion's Sunday School Class of Community United Methodist Church. 8 p.m. in home of Mrs. Garold Crites. 211 Watt St.

Monrovian Garden Club 8 p.m. in basement of Five Points United Methodist Church.

TUESDAY

Beta Sigma Phi Sorority, 8 p.m. in home of Mrs. Howard Snook, 615 Garden Parkway.

Mary Circle of Trinity Lutheran Church 7:15 p.m. in home of Mrs. Ronald VanBuskirk, Route 3.

Women's Fellowship of the Church of the Brethren 7:30 p.m. at the church.

WSCS of Calvary United Methodist Church 7:30 p.m. in church annex.

Circleville Chapter 90 OES, 8 p.m. in Masonic Temple.

Round Town Busy Bees Homemakers Extension Group 11 a.m. in home of Mrs. Floy Brobst, Route 4.

Pickaway County Garden Club 8 p.m. in social rooms of First Presbyterian Church.

WEDNESDAY

La Sertoma Club 8 p.m. in home of Mrs. Jim Jones, 1271 N. Court St.

Past Chiefs Club of Majors Temple 516, 8 p.m. in home of Mrs. Frances Held, 144 Town St.

Union Guild 2 p.m. in home of Mrs. Wayne Fee, Route 3.

Rebecca Circle of Trinity Lutheran Church 9:15 a.m. in home of Mrs. Fred Fissell, 540 Lawnwood Court.

Women of St. Philip's Episcopal Church 7:30 p.m. in library.

WSCS of Emmett Chapel United Methodist Church 7:30 p.m. at the church.

THURSDAY

WSCS of Good Shepherd United Methodist church 7:30 p.m. in the sanctuary.

BPW Club Guest Night Observed

Circleville Business and Professional Women's Club held its first fall meeting with observance of Guest Night at the High St. School.

Daisy Karleskint, Regina Speitz, Carol Mader and Eleanor Fisher of the membership committee were in charge of the meeting.

Guests welcomed and introduced were Mrs. Forrest Hoffman, Ann Joyce, Kay Kline, Sharon Pollack, Mrs. Carl Purcell, Mrs. M.C. Estenson, Mrs. Winfield Koch, Mrs. Leo Hedges, Patricia Strous and Diana DeVaughn.

Leora Sayre conducted the business session. Recognition was extended to three members who have served as district directors, Clarissa Talbut, Dr. Nancy Lu Conrad and Mary K. Kennedy, who was also third vice president of the Ohio Federation.

Harriet Kaylor was the winner of the safety slogan contest. Etha Mae Wolford was winner of the professional identity contest and Mrs. Hoffman won the door prize.

Group singing was conducted by Jo Ann Brink, accompanied by Mrs. David Whaley. Esther Work told of the objectives of the club and supporting projects throughout the years.

Mrs. Glen Smith presented violin numbers accompanied by Mrs. Donald Brown, choir director of the Circleville Bible College.

Refreshments were served by the membership committee.

Garden Club Slates Guest Speaker

Monrovian Garden Club has scheduled a meeting for 8 p.m. Monday in the Five Points United Methodist Church basement. Mrs. Clark McCafferty, Mrs. Shirley Anderson and Miss Laura Long will be hostesses.

St. Philip's Women Slate Guest Speaker

The Rev. Allyn Walker of St. Paul Church in Chillicothe will be guest speaker for the 7:30 p.m. Wednesday meeting of Women of St. Philip's Episcopal Church in the library.

Plans will be discussed for the annual Country Store to be held in November.

MINI-BIKINI—This tiny bikini modeled in New York is not only done in fur. The pattern is painted in a bright yellow and black. The lamb's wool coat also is painted in a "fun" design. Both are from Neauxmode collection.

Colonel Ball Chapter Of DAC Holds Meeting

The Colonel William Ball Chapter of Daughters of the American Colonists met Saturday for luncheon in Washington C.H.

The first business session of the fall season was later held in the home of Mrs. Harold Slagle of Washington C.H. Miss Dhel Renick, regent, conducted the meeting in ritualistic form assisted by the chaplain, Mrs. Chaney.

Work sheets were given to chairmen of committees. Plans for the coming year were discussed.

An invitation to join the chapter was extended to Mrs. Chester Pierce, a new resident of Washington C.H. She is a charter member of a Toledo chapter of the DAC.

The business meeting was closed by the members reading in unison a poem by Henry Van Dyke.

Mrs. Slagle, program chairman, introduced Mrs. Norene Noble, who told of her recent trip to Europe. She was one of 40 persons to leave in early August for the tour. She told of the many places of interest they visited in London, Amsterdam, Venice, and Paris. They visited shops, were impressed by the clean city of Amsterdam, rode a gondola and toured Paris.

The October meeting will be held in Washington C.H. with Mrs. Noble as hostess.

Personals

Mrs. Cleon Webb of Circleville is leaving for a three week tour of Portugal, Morocco and Spain. Upon returning to this country she will spend a few days in Bronxville, N.Y., before returning home.

Mr. and Mrs. Raymond M. Ankins of Stoutsville, were visitors Tuesday in Mt. Sterling, Harrisburg, Darbyville and Ashville.

WSCS Schedules Charter Night

Women's Society of Christian Service of the Good Shepherd United Methodist Church will hold its Charter Night 7:30 p.m. Thursday in the church sanctuary.

Mrs. Clarence Radcliffe will be the program leader. Mrs. Herbert Southward will be guest speaker. Those desiring to be a charter member of the new WSCS are urged to be present to sign the charter.

La Sertoma Club Session Slated

La Sertoma Club will hold a meeting 8 p.m. Wednesday in the home of Mrs. Jim Jones, 1271 N. Court St., Elsea Trailer Court.

Good Rules To Follow To Avoid Kitchen Fires

By ELEANOR ROSS

Are you a fire-fearing cook? You should be. According to statistics compiled by the National Fire Protection Association, 136,000 fires originated in the kitchen in 1966. And that figure, don't forget, includes only reported fires—those that required the service of a fire department—and not the many thousands that were put out by homeowners familiar with the simple method of extinguishing grease fires with baking soda.

Safety Check List

To observe National Fire Prevention Week, October 6th to 12th, and avert the possibility of your home becoming a statistic, it might be wise to study this safety check list. It suggests that if the doorbell or phone rings while you're cooking fat foods, turn off the heat before you leave the kitchen—a simple enough precaution, but one rarely followed.

Then, always be careful not to let the heat get too high when fat foods in the broiler or skillet. A blaze can break out.

Fire Hazards

Make sure the stove is always clean, inside and out. Grease spatters can ignite. So can a skillet on which grease has dripped down the side. Seemingly insignificant trifles—but very possible fire hazards.

When draining bacon or other greasy foods on a paper towel, or when pouring excess grease from pan to can, don't do it on or near the stove. Always keep pot handles turned in towards the stove. Hang towels and pot holders well away from the stove and don't wear long, frilly sleeves or let long hair hang loose when cooking. They can catch on fire in a split second.

If you have a broiler or skillet blaze, don't douse it with water, for water makes the grease spatter and the flames spread. And don't use flour. It may explode.

Turn Off Heat

The method suggested by the National Board of Fire Underwriters is to first turn off the source of heat and then dump baking soda liberally onto the flames. The soda smothers the fire chemically by creating carbon dioxide gas.

And once the fire is out, since baking soda's edible, you simply rinse off the meat, pat it dry with a paper towel, heat it up and serve it. It is suggested, then, that your supply of baking soda be always in plain sight and within easy reach of the stove, so a search isn't necessary to find it.

Your best procedure is to fill an empty coffee can with baking soda. To identify it as your emergency fire extinguisher, write FIRE in red letters on a strip of paper sized to wrap around the can. Paste it or tape it on, snap on the lid—and there you're set with something that, if you're careful, you won't have to use to douse what could be an incipient blaze.

Emmett Chapel WSCS Meet Slated

Women's Society of Christian Service of Emmett Chapel United Methodist Church will meet 7:30 p.m. Wednesday at the church.

Hostesses will be Mrs. Samuel Dearth, Mrs. William Hildenbrand and Mrs. Donald Hansford.

Women's Fellowship Plans To Meet

Women's Fellowship of the Church of the Brethren will knot a comforter during its 7:30 p.m. Tuesday meeting at the church.

Union Guild Sets Wednesday Meeting

Members of Union Guild will bring bazaar items to their 2 p.m. Wednesday meeting, in the home of Mrs. Wayne Fee, Route 3.

Mary Circle Sets Tuesday Meeting

Mrs. Ronald VanBuskirk, Route 3, will host Mary Circle of Trinity Lutheran Church 7:45 p.m. Tuesday. Members are requested to bring a tea towel to the meeting.

Calvary WSCS Meeting Slated

Women's Society of Christian Service of Calvary United Methodist Church will meet 7:30 p.m. Tuesday in the church annex. Hostesses will be Mrs. W. C. Shasteen and Mrs. Carl Agin.

Rebecca Circle Plans Session

Rebecca Circle of Trinity Lutheran Church will meet 9:15 a.m. Wednesday in the home of Mrs. Fred Fissell, 540 Lawnwood Court.

Past Chiefs Club Meets Wednesday

Past Chiefs Club of Majors Temple 516 will meet 8 p.m. Wednesday in the home of Mrs. Frances Held, 144 Town St. Mrs. Robert Lovett will be the hostess.

Easter Seal Unit Plans For Pumpkin Show

Discussion was held concerning decoration of a window and having a car in the parades for Pumpkin Show at the recent meeting of the Society For Crippled Children and Adults.

The session held in headquarters at 108 Reber Ave., was attended by 14 members and two guests. Mrs. Mary Stein was welcomed as a new member.

The Speech and Hearing Clinic will begin its sessions Oct. 12. Ladies of the society serve coffee and juice to persons waiting to see the therapist.

Mrs. E. F. Siniff, Mrs. Montford Kirkwood, Mrs. Gerald Neswinder, Mrs. Eugene Flowers and Mrs. Cressie Hall will attend the Annual State Society for Crippled Children and Adults meeting. The meeting will be Oct. 26-27 at Holiday Inn North, Columbus.

Gilligan Adds Needed Cash To Campaign

CINCINNATI (AP) — John J. Gilligan drew a round of support from two fellow Democrats Thursday night in his bid for the U.S. Senate — and at the same time added more than $50,000 to his campaign coffers.

Supporters termed the fund-raising dinner, a $100-a-plate affair, at the Hotel Sheraton-Gibson highly successful. Key speakers were Kenneth O'Donnell and U.S. Sen. Fred R. Harris of Oklahoma.

"We are faced in the Senate with many Democrats who are not really Democrats on the issues that project the party image—so we need all the help we can get," said O'Donnell, who was the late President Kennedy's top aide.

He said Gilligan projects an image of youth and vigor much like that of John F. Kennedy.

Harris said the former Cincinnati councilman was suited for the Senate because he is a "man not bound by the rigidities of the past, a man of courage."

The Oklahoma Democrat appealed for a racist-free nation "where political, social and economic opportunity is real for all people."

Urging a swift end to the Vietnam war, Harris stressed the need to divert the funds of the fighting to solving problems of poverty and pollution in the cities.

Sorority To Meet

Beta Sigma Phi Sorority will meet 8 p.m. Tuesday in the home of Mrs. Howard Snook, 615 Garden Parkway.

Count on a ready-to-cook eight-pound turkey serving 10 healthy eaters. A turkey weighing only half that amount will serve four.

STILL IN GOOD FORM—When she was in her teens, Joan Gavigan showed good form on the golf course as Wisconsin state women's champ. Today she is 25, displays that same good form as a singer and dancer at a Chicago night club.

Read The Classified Ads

Announcing
The Grand Opening
Sue's Beauty Barn
Owned & Operated by
Suzanne Gibson
Located West of Circleville — Take Route 22 West to 1st road to right after Wardell Party Home — watch for signs.
Perm. Wave Specials
Reg. $10.00
$8.75
Reg. $12.00
$10.00
Phone 474-5904
For Appointment
Evening Appointments Available

WATCH REPAIRS
SCIENTIFICALLY TESTED
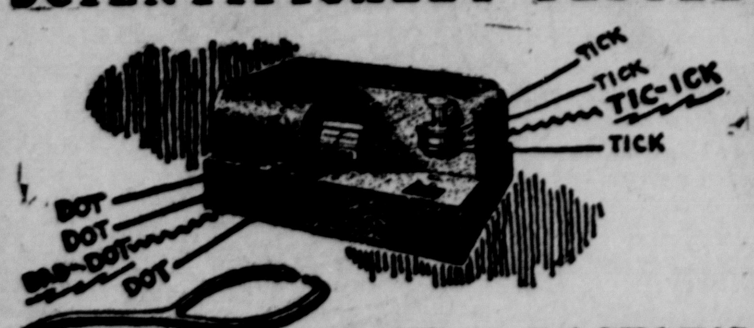

LIKE A DOCTOR'S STETHOSCOPE–ON YOUR WATCH
No haphazard watch repairing here! We don't hang your watch on a board for a week or two to check it. No, indeed! When you bring your watch in, we put it on the WatchMaster and this amazing electronic instrument prints a record telling us exactly what is wrong (see the "dad-of", above).
We can then estimate proper charges, immediately, adding nothing by guess-work. When your watch is repaired, we check it again, assuring you of "proven" efficiency of our work.—faster, too!
DEMAND THAT YOUR WATCH REPAIRS BE CHECKED ON A
Watch Master
YOU CAN DEPEND ON—
L. M. Butch Co.
JEWELERS
Famous for Diamonds
115 W. Main St.

Kroehler's 75th Anniversary Jubilee
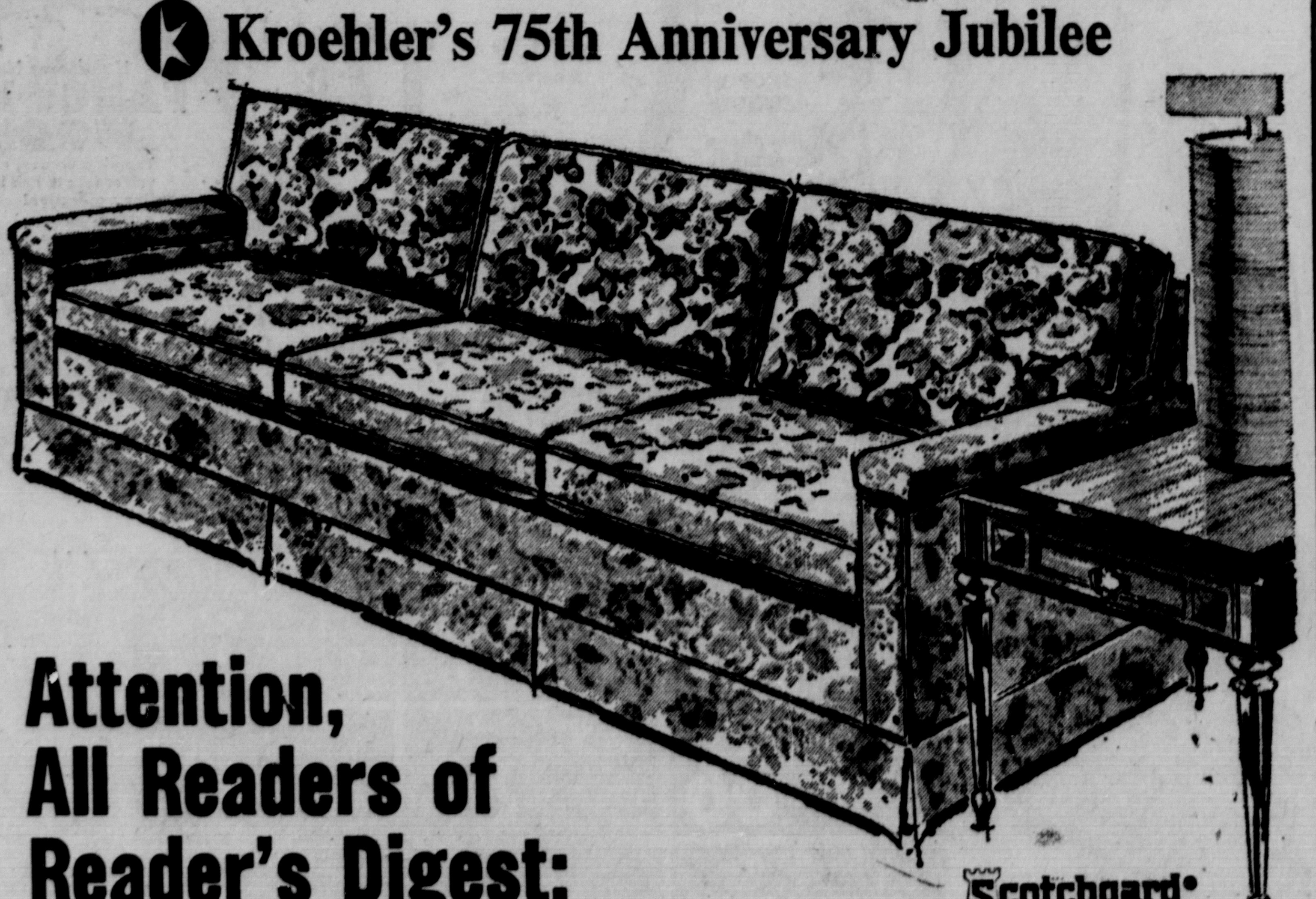

Attention, All Readers of Reader's Digest:
WE HAVE THIS $222.00 7-FOOT, CUSTOM-QUILTED, SCOTCHGARD-PROTECTED, BALANCED COMFORT KROEHLER SOFA WHICH YOU SAW IN THE OCTOBER ISSUE. IT'S PART OF THE GRAND FINALE OF
Kroehler's 75th Anniversary Jubilee
And Now's the Time to See It at
MASON FURNITURE
121-125 N. Court St. 474-3296
Open Fridays Until 9 P.M. or Any Evening by Appointment
P.S. We also have the $444 decorator-coordinated Jubilee groupings (sofa and two lounge chairs) you saw in the same issue of Reader's Digest. Your choice of new fabrics in Vectra, custom-quilts, and nylon, many protected by Scotchgard. A wide collection of colors and patterns.

SATURDAY NIGHT IS STEAK NIGHT
SPECIAL CANDLELIGHT STEAK DINNER
$1.89
Other Steak Specials . . .
Choice Sirloin $2.35
Choice Delmonico $1.95
Choice Chopped Sirloin $1.35
All Above Dinners Sold with Choice of Potatoes, Salad, Rolls,
LK FAMOUS FOODS
Restaurant
Super Highway 23
South of Circleville
Open Monday thru Thursday
6:30 A.M. to 10:30 P.M.
Friday and Saturday 6:30 A.M. to 12 P.M.
Sunday 6:30 A.M. to 9:30 P.M.

Calendar

MONDAY

Monday Club 8 p.m. in Trinity Lutheran Church.

Mrs. Marion's Sunday School Class of Community United Methodist Church, 8 p.m. in home of Mrs. Garold Crites. 211 Watt St.

Monrovian Garden Club 8 p.m. in basement of Five Points United Methodist Church.

TUESDAY

Beta Sigma Phi Sorority, 8 p.m. in home of Mrs. Howard Snook, 615 Garden Parkway.

Mary Circle of Trinity Lutheran Church 7:15 p.m. in home of Mrs. Ronald VanBuskirk, Route 3.

Women's Fellowship of the Church of the Brethren 7:30 p.m. at the church.

WSCS of Calvary United Methodist Church 7:30 p.m. in church annex.

Circleville Chapter 90 OES, 8 p.m. in Masonic Temple.

Round Town Busy Bees Homemakers Extension Group 11 a.m. in home of Mrs. Floy Brobst, Route 4.

Pickaway County Garden Club 8 p.m. in social rooms of First Presbyterian Church.

WEDNESDAY

La Sertoma Club 8 p.m. in home of Mrs. Jim Jones, 1271 N. Court St.

Past Chiefs Club of Majors Temple 516, 8 p.m. in home of Mrs. Frances Held, 144 Town St.

Union Guild 2 p.m. in home of Mrs. Wayne Fee, Route 3.

Rebecca Circle of Trinity Lutheran Church 9:15 a.m. in home of Mrs. Fred Fissell, 540 Lawnwood Court.

Women of St. Philip's Episcopal Church 7:30 p.m. in library.

WSCS of Emmett Chapel United Methodist Church 7:30 p.m. at the church.

THURSDAY

WSCS of Good Shepherd United Methodist church 7:30 p.m. in the sanctuary.

BPW Club Guest Night Observed

Circleville Business and Professional Women's Club held its first fall meeting with observance of Guest Night at the High St. School.

Daisy Karleskint, Regina Speitz, Carol Mader and Eleanor Fisher of the membership committee were in charge of the meeting.

Guests welcomed and introduced were Mrs. Forrest Hoffman, Ann Joyce, Kay Kline, Sharon Pollack, Mrs. Carl Purcell, Mrs. M.C. Estenson, Mrs. Winfield Koch, Mrs. Leo Hedges, Patricia Strous and Diana DeVaughn.

Leora Sayre conducted the business session. Recognition was extended to three members who have served as district directors, Clarissa Talbut, Dr. Nancy Lu Conrad and Mary K. Kennedy, who was also third vice president of the Ohio Federation.

Harriet Kaylor was the winner of the safety slogan contest. Etha Mae Wolford was winner of the professional identity contest and Mrs. Hoffman won the door prize.

Group singing was conducted by Jo Ann Brink, accompanied by Mrs. David Whaley. Esther Work told of the objectives of the club and supporting projects throughout the years.

Mrs. Glen Smith presented violin numbers accompanied by Mrs. Donald Brown, choir director of the Circleville Bible College.

Refreshments were served by the membership committee.

Garden Club Slates Guest Speaker

Monrovian Garden Club has scheduled a meeting for 8 p.m. Monday in the Five Points United Methodist Church basement. Mrs. Clark McCafferty, Mrs. Shirley Anderson and Miss Laura Long will be hostesses.

St. Philip's Women Slate Guest Speaker

The Rev. Allyn Walker of St. Paul Church in Chillicothe will be guest speaker for the 7:30 p.m. Wednesday meeting of Women of St. Philip's Episcopal Church in the library.

Plans will be discussed for the annual Country Store to be held in November.

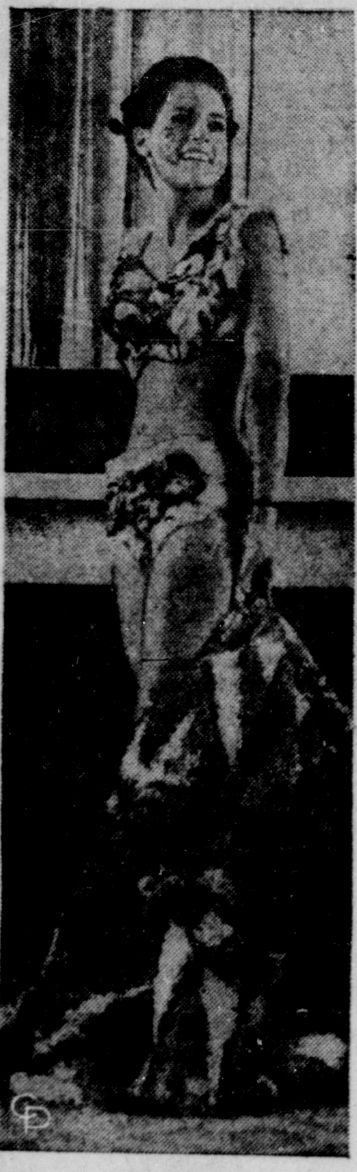

MINI-BIKINI—This tiny bikini modeled in New York is not only done in fur. The pattern is painted in a bright yellow and black. The lamb's wool coat also is painted in a "fun" design. Both are from Neauxmode collection.

Colonel Ball Chapter Of DAC Holds Meeting

The Colonel William Ball Chapter of Daughters of the American Colonists met Saturday for luncheon in Washington C.H.

The first business session of the fall season was later held in the home of Mrs. Harold Slagle of Washington C.H. Miss Dhel Renick, regent, conducted the meeting in ritualistic form assisted by the chaplain, Mrs. Chaney.

Work sheets were given to chairmen of committees. Plans for the coming year were discussed.

An invitation to join the chapter was extended to Mrs. Chester Pierce, a new resident of Washington C.H. She is a charter member of a Toledo chapter of the DAC.

The business meeting was closed by the members reading in unison a poem by Henry Van Dyke.

Mrs. Slagle, program chairman, introduced Mrs. Norene Noble, who told of her recent trip to Europe. She was one of 40 persons to leave in early August for the tour. She told of the many places of interest they visited in London, Amsterdam, Venice, and Paris. They visited shops, were impressed by the clean city of Amsterdam, rode a gondola and toured Paris.

The October meeting will be held in Washington C.H. with Mrs. Noble as hostess.

Personals

Mrs. Cleon Webb of Circleville is leaving for a three week tour of Portugal, Morocco and Spain. Upon returning to this country she will spend a few days in Bronxville, N.Y., before returning home.

Mr. and Mrs. Raymond M. Ankins of Stoutsville, were visitors Tuesday in Mt. Sterling, Harrisburg, Darbyville and Ashville.

WSCS Schedules Charter Night

Women's Society of Christian Service of the Good Shepherd United Methodist Church will hold its Charter Night 7:30 p.m. Thursday in the church sanctuary.

Mrs. Clarence Radcliffe will be the program leader. Mrs. Herbert Southward will be guest speaker. Those desiring to be a charter member of the new WSCS are urged to be present to sign the charter.

La Sertoma Club Session Slated

La Sertoma Club will hold a meeting 8 p.m. Wednesday in the home of Mrs. Jim Jones, 1271 N. Court St., Elsea Trailer Court.

Good Rules To Follow To Avoid Kitchen Fires

By ELEANOR ROSS

Are you a fire-fearing cook? You should be. According to statistics compiled by the National Fire Protection Association, 136,000 fires originated in the kitchen in 1966. And that figure, don't forget, includes only reported fires—those that required the service of a fire department—and not the many thousands that were put out by homeowners familiar with the simple method of extinguishing grease fires with baking soda.

Safety Check List

To observe National Fire Prevention Week, October 6th to 12th, and avert the possibility of your home becoming a statistic, it might be wise to study this safety check list. It suggests that if the doorbell or phone rings while you're cooking fat foods, turn off the heat before you leave the kitchen—a simple enough precaution, but one rarely followed.

Then, always be careful not to let the heat get too high when fat foods in the broiler or skillet. A blaze can break out.

Fire Hazards

Make sure the stove is always clean, inside and out. Grease spatters can ignite. So can a skillet on which grease has dripped down the side. Seemingly insignificant trifles—but very possible fire hazards.

When draining bacon or other greasy foods on a paper towel, or when pouring excess grease from pan to can, don't do it on or near the stove. Always keep pot handles turned in towards the stove. Hang towels and pot holders well away from the stove and don't wear long, frilly sleeves or let long hair hang loose when cooking. They can catch on fire in a split second.

If you have a broiler or skillet blaze, don't douse it with water, for water makes the grease spatter and the flames spread. And don't use flour. It may explode.

Turn Off Heat

The method suggested by the National Board of Fire Underwriters is to first turn off the source of heat and then dump baking soda liberally onto the flames. The soda smothers the fire chemically by creating carbon dioxide gas.

And once the fire is out, since baking soda's edible, you simply rinse off the meat, pat it dry with a paper towel, heat it up and serve it. It is suggested, then, that your supply of baking soda be always in plain sight and within easy reach of the stove, so a search isn't necessary to find it.

Your best procedure is to fill an empty coffee can with baking soda. To identify it as your emergency fire extinguisher, write FIRE in red letters on a strip of paper sized to wrap around the can. Paste it or tape it on, snap on the lid—and there you're set with something that, if you're careful, you won't have to use to douse what could be an incipient blaze.

Emmett Chapel WSCS Meet Slated

Women's Society of Christian Service of Emmett Chapel United Methodist Church will meet 7:30 p.m. Wednesday at the church.

Hostesses will be Mrs. Samuel Dearth, Mrs. William Hildenbrand and Mrs. Donald Hansford.

Women's Fellowship Plans To Meet

Women's Fellowship of the Church of the Brethren will knot a comforter during its 7:30 p.m. Tuesday meeting at the church.

Union Guild Sets Wednesday Meeting

Members of Union Guild will bring bazaar items to their 2 p.m. Wednesday meeting, in the home of Mrs. Wayne Fee, Route 3.

Mary Circle Sets Tuesday Meeting

Mrs. Ronald VanBuskirk, Route 3, will host Mary Circle of Trinity Lutheran Church 7:45 p.m. Tuesday. Members are requested to bring a tea towel to the meeting.

Calvary WSCS Meeting Slated

Women's Society of Christian Service of Calvary United Methodist Church will meet 7:30 p.m. Tuesday in the church annex. Hostesses will be Mrs. W. C. Shasteen and Mrs. Carl Agin.

Rebecca Circle Plans Session

Rebecca Circle of Trinity Lutheran Church will meet 9:15 a.m. Wednesday in the home of Mrs. Fred Fissell, 540 Lawnwood Court.

Past Chiefs Club Meets Wednesday

Past Chiefs Club of Majors Temple 516 will meet 8 p.m. Wednesday in the home of Mrs. Frances Held, 144 Town St. Mrs. Robert Lovett will be the hostess.

Easter Seal Unit Plans For Pumpkin Show

Discussion was held concerning decoration of a window and having a car in the parades for Pumpkin Show at the recent meeting of the Society For Crippled Children and Adults.

The session held in headquarters at 108 Reber Ave., was attended by 14 members and two guests. Mrs. Mary Stein was welcomed as a new member.

The Speech and Hearing Clinic will begin its sessions Oct. 12. Ladies of the society serve coffee and juice to persons waiting to see the therapist.

Mrs. E. F. Siniff, Mrs. Montford Kirkwood, Mrs. Gerald Neswinder, Mrs. Eugene Flowers and Mrs. Cressie Hall will attend the Annual State Society for Crippled Children and Adults meeting. The meeting will be Oct. 26-27 at Holiday Inn North, Columbus.

Gilligan Adds Needed Cash To Campaign

CINCINNATI (AP) — John J. Gilligan drew a round of support from two fellow Democrats Thursday night in his bid for the U.S. Senate — and at the same time added more than $50,000 to his campaign coffers.

Supporters termed the fund-raising dinner, a $100-a-plate affair, at the Hotel Sheraton-Gibson highly successful. Key speakers were Kenneth O'Donnell and U.S. Sen. Fred R. Harris of Oklahoma.

"We are faced in the Senate with many Democrats who are not really Democrats on the issues that project the party image—so we need all the help we can get," said O'Donnell, who was the late President Kennedy's top aide.

He said Gilligan projects an image of youth and vigor much like that of John F. Kennedy.

Harris said the former Cincinnati councilman was suited for the Senate because he is a "man not bound by the rigidities of the past, a man of courage."

The Oklahoma Democrat appealed for a racist-free nation "where political, social and economic opportunity is real for all people."

Urging a swift end to the Vietnam war, Harris stressed the need to divert the funds of the fighting to solving problems of poverty and pollution in the cities.

Sorority To Meet

Beta Sigma Phi Sorority will meet 8 p.m. Tuesday in the home of Mrs. Howard Snook, 615 Garden Parkway.

Count on a ready-to-cook eight-pound turkey serving 10 healthy eaters. A turkey weighing only half that amount will serve four.

STILL IN GOOD FORM—When she was in her teens, Joan Gavigan showed good form on the golf course as Wisconsin state women's champ. Today she is 25, displays that same good form as a singer and dancer at a Chicago night club.

Read The Classified Ads

Announcing
The Grand Opening
Sue's Beauty Barn
Owned & Operated by
Suzanne Gibson
Located West of Circleville — Take Route 22 West to 1st road to right after Wardell Party Home — watch for signs.
Perm. Wave Specials
Reg. $10.00
$8.75
Reg. $12.00
$10.00
Phone 474-5904
For Appointment
Evening Appointments
Available

WATCH REPAIRS
SCIENTIFICALLY TESTED

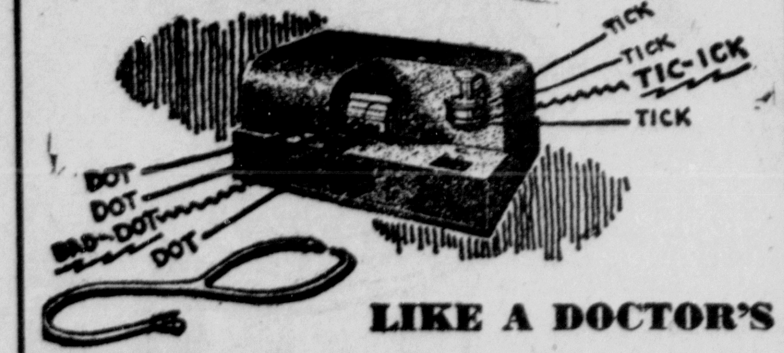

LIKE A DOCTOR'S STETHOSCOPE-ON YOUR WATCH
No haphazard watch repairing here! We don't hang your watch on a board for a week or two to check it. No, indeed! When you bring your watch in, we put it on the WatchMaster and this amazing electronic instrument prints a record telling us exactly what is wrong (see the "dad-of", above).
We can then estimate proper charges, immediately, adding nothing by guess-work. When your watch is repaired, we check it again, assuring you of "proven" efficiency of our work.—faster, too!
DEMAND THAT YOUR WATCH REPAIRS BE CHECKED ON A
Watch Master
YOU CAN DEPEND ON—
L. M. Butch Co.
JEWELERS
Famous for Diamonds
115 W. Main St.

Kroehler's 75th Anniversary Jubilee

Attention, All Readers of Reader's Digest:
Scotchgard® FABRIC PROTECTOR
WE HAVE THIS $222.00 7-FOOT, CUSTOM-QUILTED, SCOTCHGARD-PROTECTED, BALANCED COMFORT KROEHLER SOFA WHICH YOU SAW IN THE OCTOBER ISSUE. IT'S PART OF THE GRAND FINALE OF
Kroehler's 75th Anniversary Jubilee
And Now's the Time to See It at
MASON FURNITURE
121-125 N. Court St. 474-3296
Open Fridays Until 9 P.M. or Any Evening by Appointment
P.S. We also have the $444 decorator-coordinated Jubilee groupings (sofa and two lounge chairs) you saw in the same issue of Reader's Digest. Your choice of new fabrics in Vectra, custom-quilts, and nylon, many protected by Scotchgard. A wide collection of colors and patterns.

LK
SATURDAY NIGHT IS STEAK NIGHT
SPECIAL CANDLELIGHT STEAK DINNER
$1.89
Other Steak Specials . . .
Choice Sirloin $2.35
Choice Delmonico $1.95
Choice Chopped Sirloin . . . $1.35
All Above Dinners Sold with Choice of Potatoes, Salad, Rolls,
LK FAMOUS FOODS
Restaurant
Super Highway 23
South of Circleville
Open Monday thru Thursday
6:30 A.M. to 10:30 P.M.
Friday and Saturday 6:30 A.M. to 12 P.M.
Sunday 6:30 A.M. to 9:30 P.M.

County Churches

ASHVILLE UNITED METHODIST
Rev. Glenn A. Thompson
9:15 a. m. — Worship Service
10:15 a.m. —Sunday School. Steve Cook, Superintendent.
6 p. m. — Youth Fellowship.
Wednesday
7:15 p. m. — Prayer Meeting.
8:15 p. m. Choir Rehearsal.
Scioto Chapel
9:45 a. m. — Sunday School.
10:40 a. m. — Worship Service
6:30 p. m. — Youth Fellowship

ASHVILLE UNITED METHODIST CHARGE
Rev. William H. Sherertz
9:15 a. m. — Worship Service.
10:20 a. m. — Sunday School.
7 p. m. — Junior and Senior MYF.
Wednesday
7:15 p. m. — Senior choir practice.
1st Wednesday
8 p. m. — WSCS

Hedges Chapel
9.30 a. m. — Sunday School.
10:30 a. m. — Worship Service 2nd and 4th Sundays.
Wednesday
7:30 p. m. — Senior choir practice.
1st Thursday
2 p. m. — WSCS.
Last Friday
8 p. m. — Booster Class.
2nd Saturday
8 p. m. — Christ's Grown Circle Class

FIRST ENGLISH LUTHERAN CHURCH
Rev. Robert L. Michelfelder
Ashville
9:15 a. m. — Worship Service.
10:30 a. m. — Sunday School.

SOUTH BLOOMFIELD UNITED METHODIST CHARGE
Rev. Richard C. McDowell
Shadeville
10:15 a. m. — Worship Service.
South Bloomfield
9 a. m. — Worship Service.
9:15 a. m. — Church School.
10 a. m. — Sunday School.
Lockbourne
10 a. m. — Church School.
11 a. m. — Worship Service.

MORRIS CHAPEL UNITED METHODIST CHURCH
Rev. L. S. Metzler
9:30 a m. — Sunday School.
10:30 a. m. — Worship Service.
7:30 p. m. — Worship Service.
Wednesday
8 p. m. —Prayer Meeting.

DRESBACH UNITED METHODIST CHURCH
9:30 a. m. — Sunday, Church school.
10:30 a. m. — Prayer Service.

PONTIOUS UNITED METHODIST CHURH
Rt. 4, Stoutsville Pike
Rev. Liston Halley Jr.
9:30 a.m. — Worship Service.
10:25 a. m. — Sunday School.
7:30 p.m.—Worship Service.
Wednesday
7:30 p.m. — Prayer and Praise. James Mosley in charge.

LAURELVILLE CHURCH OF GOD
Rev. Lynn Summers
10:30 a. m. — Junior School.
6 p. m. — Youth Service.
7:30 p. m. — Worship Service.
Wednesday
7:30 p. m. — Prayer meeting.
2nd Thursday
Homebuilders Class.
3rd Friday
Young Married Class.
3rd Thursday
Youth Fellowship.

DERBY UNITED METHODIST CHARGE
Rev. Richard Maurer
Derby
9:30 a. m. — Worship Service.
10:30 a. m. — Sunday School.
Five Points
9:30 a. m. — Sunday School.
11 a. m. — Worship Service.

RINGGOLD UNITED METHODIST CHURCH
Rev. Cecil Rice. Pastor
(Route 188 East 6 miles)
9:30 a. m. — Sunday School.
10:45 a. m. — Worship Service.
7:30 p. m. — Evangelistic Service.
Wednesday
8 p. m. Prayer Service and Bible Study.

KINGSTON REGULAR ENTERPRISE BAPTIST
James Vanover, Pastor
7:30 p. m. — Sunday Service.
Saturday
7:30 p. m. — Worship Service.
1st Sunday
2 p. m. — Song Festival.

ST. PAUL EVANGELICAL LUTHERAN
Rev. H. E. Giese
Ashville
9:30 a. m. — Combined Service.
9 a. m. — Sunday School.
10 a. m. — Worship Service.
1st Wednesday
2 p. m. — Deborah Circle.
2nd Wednesday
8 p. m. — Dorcas Circle.
3rd Wednesday
8 p. m. — Lutheran Brotherhood.
4th Wednesday
8 p. m. — Church Vestry.
2nd Saturday
2 p. m. — Junior Lutherans
2nd Sunday
7:30 p. m. — Luther League.

DARBYVILLE NAZARENE CHURCH
Rev. Lawrence Martindale
9:30 a. m. — Sunday School.
10:30 a. m. — Worship Service.
6:45 p. m. — NYPS Service.
7:30 p. m. — Evangelistic Service.
Wednesday
7:30 p. m. — Prayer Meeting.

PRESBYTERIAN CHURCH
KINGSTON
10 a. m. — Sunday School.
11 a. m. — Worship Service.
Whisler
9:30 a. m. — Worship Service.
10:30 a. m. — Sunday School.

WILLIAMSPORT CHURCH OF CHRIST IN CHRISTIAN UNION
Rev. Thurman Duncan
9:30 a. m. — Sunday School.
10:30 a. m. — Worship Service.
6:30 p. m. — Young Peoples Service.
7:45 p. m. — Evangelistic Prayer Meeting.

TARLTON PRESBYTERIAN CHURCH
Rev. James Steel
9:30 a. m. — Sunday School.
10:30 a. m. — Worship Service.

STOUTSVILLE CHARGE UNITED METHODIST CHURCH
Rev. Francis Huber
St. John
9:30 a. m. — Sunday School.
Howard Huston, superintendent.
Fairview
9:30 a. m. — Worship Service.
10:30 a. m. — Sunday School.
Carl Azbell, superintendent.
Wednesday
8 p. m. — Prayer Meeting.
Lucille Wilson, leader.
St. Paul
2 miles south of Stoutsville-Oakland Road
9:30 a. m. — Sunday School.
Elbert Rawlins, superintendent.
10:30 a. m. — Worship Service.

WILLIAMSPORT UNITED METHODIST CHURCH
Rev. Norman Williams
9:30 a. m. — Church School.
10:30 a. m. — Worship Service.
Wednesday
7:30 p. m. — Prayer Meeting.
Hebron
9:30 a. m. — Sunday School.

NEW HOLLAND AND ATLANTA UNITED METHODIST
Rev. Frank A. White
Atlanta
9:30 a. m. — Worship Service.
10:30 a. m. — Sunday School.
2nd and 4th Monday
7:30 p. m. — MYF Meeting.
New Holland
9:45 a. m. — Sunday School.
10:45 a. m. — Worship Service.
5:30 p. m. — Jr. High MYF

STOUTSVILLE CHURCH OF CHRIST IN CHRISTIAN UNION
Rev. Robert Rawlins
9:30 a. m. — Sunday School.
10:30 a. m. — Worship Service.
7:30 p. m. — Evangelistic Service.
Wednesday
7:30 p. m. — Prayer Meeting.

COMMERCIAL POINT UNITED METHODIST CHARGE
Carl Wetherell, Minister
9:30 a. m. — Sunday School.
10:30 a. m. — Worship Service.
5:30 p. m. — Jr. MYF.
7:30 p. m. Sr. MYF.
Concord
9 a. m. — Worship Service.
10 a. m. — Sunday School.
6:45 p.m. — MYF

UNITED METHODIST CHURCH
Laurelville Charge
Rev. John W. Glick
9:30 a. m. — Worship Service.
10:30 a. m. — Sunday School.
Sunday
6:30 p. m. — MYF
Wednesday
7:30 p. m. — Sr. Choir Practice.
Thursday
6:30 p. m. — Junior Choir Practice.
Adelphi
9:30 a. m. — Church School.
10:30 a. m. — Worship Service.
Hallsville
10:15 a. m — Sunday School.
11:30 a. m. — Worship Service.
Haynes
9:30 a. m. — Sunday School.

FIVE POINTS CHURCH OF CHRIST IN CHRISTIAN UNION
Rev. John Nunley
9:30 a. m. — Sunday School.
10:30 a. m. — Worship Service.
7:30 p. m. — Evangelistic Service.
Wednesday
7:30 p. m. — Prayer Meeting.

EMMETT CHAPEL
Rev. Foster H. Jenne
Emmett Chapel
1 mile south of Circleville
Logan Elm Village
9:45 a. m. — Sunday School.
Steve Drew, Superintendent.
11 a. m. — Worship Service.
7:30 p. m. — Worship Service.
Tuesday
7:30 p.m. — Children's Choir Practice
8 p.m. — Bible Study.
9 p.m. — Official Board Meeting.
Wednesday
7:30 p. m. — Senior Choir Practice.
Mt. Pleasant
Route 138, 7 miles S.W. of Circleville
8:30 a. m. — Worship Service.
9:30 a. m. — Sunday School.
Superintendent — Carroll Cook.
Wednesday
7:30 p.m. — Prayer and Bible Study.
8:30 p.m. — Official Board Meeting.
Springbank
Route 104, 1 mile south of Yellowbud
8:45 a.m. — Sunday School.
Richard Wilson, superintendent.
9:45 a. m. — Worship Service.
Wednesday
1:30 p.m. — WSCS Meeting.
Thursday
7:30 p. m. — Prayer and Bible Study.
8:30 p.m. — Official Board Meeting.

TRINITY LUTHERAN CHURCH STOUTSVILLE
Rev. Harold H. Zeitlow
9:15 a. m. — Worship Service.
10:15 a. m. — Church School.

TARLTON UNITED METHODIST CHURCH
Rev. Donald Cummans
Tarlton
9:30 a. m. — Worship Service.
10:30 a. m. — Church School.
Wednesday
7:30 p. m. — Bible Study and Prayer Service.
South Perry
9:30 a. m. — Church School.
11 a.m. — Worship Service.
Thursday
9:30 a. m. — Worship Service.
7:30 p. m. — Bible Study and Prayer Service.

WILLIAMSPORT PILGRIM HOLINESS
Rev. William Salley
9:30 a. m. — Sunday School.
10:30 a. m. — Worship Service.
7 p. m. — Young Peoples Service.
Wednesday
7:30 p. m. — Evangelistic Service.

STOUTSVILLE UNITED CHURCH OF CHRIST E&R
Rev. Ray Bethel
9:30 a. m. — Sunday School.
10:45 a. m. — Worship Service.

KINGSTON PENTACOSTAL CHURCH
Rev. James Justice
10 a. m. — Sunday School.
Service.
6:30 p. m. — Young Peoples
7:45 p. m. — Evangelistic Service.
Wednesday
7:45 p. m. — Prayer Service.

MILLPORT COMMUNITY CHAPEL
Rev. Ervin Kirk
9:30 a. m. — Sunday School.
10:45 a. m. — Worship Service.
7 p. m. — Evangelistic Service.
Thursday
7:30 p. m. — Prayer Meeting.

JEFFERSON CHRISTIAN UNION
Rev. Allen Gallimore
9:30 a. m. —Sunday School.
10:30 a. m. — Morning Worship.
6:30 p. m. — Youth Service.
7:30 p. m. — Evening Service.
Wednesday
7:30 p. m. — Mid Week Service.

ST. JACOB'S LUTHERAN CHURCH TARLTON
Rev. Harold H. Zietlow
9:45 a. m. — Sunday School.
10:45 a. m. — Worship Service.

SALTCREEK VALLEY COMMUNITY CHURCH
9:30 a. m. — Sunday School.
10:30 a. m. — Worship Service.
7:30 p. m. — Prayer Meting.
Wednesday
7:30 p. m. — Evangelistic Service.

PHERSON CHURCH OF CHRIST IN CHRISTIAN UNION
James Nesselroad
9:30 a. m. — Sunday School.
10:45 a. m. — Worship Service.
7:30 p. m. — Evangelistic Service.
Wednesday
7:30 p. m. — Prayer Meeting.

KINGSTON CHURCH OF THE NAZARENE
Rev. Alva A. Boyer
9:30 a. m. — Sunday School.
10:30 a. m. — Worship Service.
6:45 p. m. — Young People's
7:30 p. m. — Evangelistic Service.
Meeting.
Wednesday
7:30 p. m. — Prayer Meeting.

DUVALL COMMUNITY CHURCH
10:15 a. m. — Sunday School.
10:30 a. m. — Worship Service.

WHISLER PRESBYTERIAN CHURCH
Rev. Wayne D. Wardell
10:30 a. m. — Sunday School.

PLEASANTVIEW UNITED METHODIST
Rev. G. H. Niswender
9:30 a. m. — Sunday School.
10:30 a. m. — Worship Sercice.
Wednesday
7:30 p. m. — Bible Study

ASHVILLE FIRST BAPTIST CHURCH
Rev. Frank Beard
9:30 a. m. — Sunday School.
10:30 a. m. — Worship Service.
6 p. m. — Baptist Training Union.
7 p. m. — Worship Service.
Wednesday
7 p.m. — Prayer Meeting.

DARBYVILLE COMMUNITY CHURCH
Kenneth Campbell
9:30 a. m. — Sunday School.
10:30 a. m. — Worship Service.
7:30 p. m. — Evangelistic Service.
Thursday
7:30 p. m. — Prayer Meeting.

CLARKSBURG CHURCH OF CHRIST IN CHRISTIAN UNION
Rev. Charles Skellett
9:45 a. m. — Sunday School.
10:45 a. m. — Church Service.
6:45 p. m. — Youth Fellowship.
7:30 p. m. — Worship Service.
Wednesday
7:30 p. m. — Prayer Meeting.

CAMPUS CHURCH OF CHRIST IN CHRISTIAN UNION
Lancaster Pike
Rev. David Van Hoose
9:30 a. m. — Sunday School.
10:30 a. m. — Morning Worship.
6:30 p. m — ECY
7:30 p. m. — Evening Worship Service.
Wednesday
7:30 p. m. — Mid-week prayer service.

TARLTON
Church of The Bible Convenant
Rev. David O. Thomas
10 a. m. — Sunday School.
10:30 a. m. — Worship Service.
7:30 p. m. — Evangelistic Service.
Wednesday
7:30 p. m. — Prayer and Bible Study.
9:30 a. m. — Sunday School.
10:30 a. m. — Worship Service.
6:30 p. m. — Youth Service.
7:30 p. m. — Evangelistic Service.
Wednesday
7:30 p. m. — Mid-week Service.

KINGSTON CHURCH OF CHRIST IN CHRISTIAN UNION
Rev. Emerson Johnson
9:30 a. m. — Sunday School.
6:30 p. m. — Young Peoples Meeting.
7:30 p. m. — Worship Service.
Thursday
8 p. m. — Prayer Meeting.

LAURELVILLE FIRST UNITED METHODIST CHURCH
Pastor—Dr. C. F. Lutz
9:30 a. m. — Adult Worship Service.
9:30 a. m. — Children's Unified Service
10:30 a. m. — Adult Sunday School
7:30 p. m. — Evening Service.
Wednesday
7:30 p. m. — Prayer meeting.
Thursday
8 a. m. to 6 p. m. — Intercessory prayer.
First Thursday
7:30 p.m. — Administrative Board.
Second Thursday
7:30 p. m. — WSWS
First and third Sundays
6:30 p. m. — Youth Fellowship.

DELIVERANCE TEMPLE
Route 23 South
Rev. E. F. Adkins
Sunday
11 a.m. — Sunday School.
7:45 p.m. — Evening Worship Service.
Tuesday
7:45 p.m. — Prayer Service.
Saturday
7:45 p.m. — Deliverance Service.

MILLPORT COMMUNITY CHAPEL
Rev. Ervin Kirk
Wednesday
7:30 p.m. — Mid-week prayer service.

LITTLE WALNUT CHAPEL
Little Walnut
Rev. Garfield Booth
Second Sunday
11 a.m. — Worship service.
Second Saturday
7:30 p.m .— Worship Service.
Wednesday
7:30 p.m. — Prayer Service.

Swaziland, a rapidly developing monarchy smaller than New Jersey and with fewer people than Newark, gained independence, Sept. 6, 1968.

Schedule of Meetings In City Churches

APOSTOLIC CHURCH
Eva Drive
Rev. E. Glen James
9:45 a. m. — Sunday School.
7:30 p. m. — Evangelistic Service.
Tuesday
7:30 p. m. — Young People.
Thursday
7:30 p. m. — Bible Study.
Saturday
7 p. m. — Prayer Service.
8 p. m. — Choir Practice.

EMMANUEL UNITED METHODIST CHURCH
1015 Georgia Road
Rev. Richard Groff
9:30 a.m. — Worship.
10:30 a. m. — Sunday School.
Nursery care is provided during services.
7:30 p. m. — Youth Fellowship.
7:30 p. m. — Evening Worship Service
Wednesday
7:30 p. m. — Mid-week Service.

JEHOVAH'S WITNESSES
220 Nicholas Drive
9:30 a. m. — Public Talk.
10:30 a. m. — Bible Study. (Questions and answers)

CHURCH OF CHRIST
N. Court St.
Delbert McKenzie, Minister
9:45 a. m. — Sunday School.
10:30 a. m. — Worship Service.
7 p. m. — Worship Service.
Tuesday
7 p. m. — Bible Study.

TRINITY LUTHERAN CHURCH
149 E. Mound St.
Rev. Carl G. Zehner
8:30 a. m. — Worship Service.
9:30 a. m. — Sunday School.
10:45 a. m. — Worship Service.
Holy Communion every first Sunday.
Wednesday
3-3:45 p.m. —Kindergarten Choir.
Thursday
7 p. m. — Youth Choir rehearsal.
8 p. m. — Adult Choir rehearsal.
Saturday
9:15 - 10:15 a.m. — Grades 1-3 Choir Rehearsal.
10:15-12.00 — Grades 4-7 Choir Rehearsal.
Communion first Sunday in each month.

Nursery service provided.

FIRST PRESBYTERIAN CHURCH
134 E. Mound St.
Henry A. Walters Pastor
9:20 a. m. — Sunday School.
10:20 a. m. — Worship.
Nursery care provided during services.
Thursday
6:30 p. m. — Jr. Choir rehearsal.
7:30 p. m. Sr. Choir rehearsal

CHURCH OF CHRIST IN CHRISTIAN UNION
436 E. Ohio St.
Rev. Kenneth Fuller
9:30 a. m. — Sunday School.
10:30 a. m. — Adult Worship.
10:30 a. m. — Junior Worship.
7:30 p. m. — Evangelistic Service.
Wednesday
7:30 p. m. — Mid-week prayer service.

FIRST BAPTIST CHURCH
Rev. Joe P. Weldon
9:30 a. m. — Sunday School.
10:45 a. m. — Worship Service.
6:30 p. m. — Training Union
7:30 p. m. — Worship Service.
Wednesday
7 p. m. — Mid-week prayer service.

Rev. Alonzo Hill
CIRCLEVILLE PILGRIM CHURCH
9:30 a. m. — Sunday School.
10:30 a. m. — Worship Service.
7:30 p. m. — Evangelistic Service.
Thursday
7:30 p. m. — Mid-week service.

JESUS CHRIST SALVATION REVIVAL CENTER
Paul Christian, Pastor
Tuesday, Thursday and Saturday
7:30 p. m. — Services.

ST. JOSEPH CATHOLIC CHURCH
134 W. Mound St.
Msgr. Joseph E. McGlynn
6:45 a. m. — Mass
8 a. m. — Mass
10:15 a. m. — Mass
Weekdays
Regular Masses as scheduled in parish bulletin.
Saturday
4:30 to 5:30 p. m. and 7 to 8:30 p. m. — Confessions, and as otherwise announced.

COMMUNITY UNITED METHODIST CHURCH
120 N. Pickaway St.
Rev. Paul I. Wachs
8:30 a. m. — Worship Service.
9:30 a. m. — Sunday School for all ages.
10:45 a. m. — Worship Service. General Superintendent, Robert M. Johnson.
7 p. m. — Sr. High MYF.
7 p. m — Jr. High MYF.
Nursery provided.

Thursday
6:30 p. m. — Chancel Choir Practice
7:30 p. m. Adult choir practice.

CALVARY UNITED METHODIST CHURCH
Mill and Washington Sts.
Rev. G. H. Niswender
9 a. m. — Worship Service.
10 a. m. — Sunday School.
6:30 p. m. — Youth Fellowship.
Wednesday
7:30 p. m. — Mid-week worship.

CHURCH OF THE NAZARENE
Pickaway and Walnut Sts.
Rev. John W. Dennis
9:30 a. m. — Sunday School.
10:30 a. m. — Worship.
6:30 p. m. — Youth meetings.
7:30 p. m. — Evangelistic service.
Monday
6-7:30 — Caravan.
Wednesday
7:30 p. m. — Mid-week service.

THE CHURCH OF GOD
400 Nicholas Drive
Rev. Fred Mercer
9:45 a. m. — Sunday School.
11 a. m. — Worship.
7 p. m. — Evangelistic service.
Wednssday
7:30 p. m. — Mid-week service.

SECOND BAPTIST CHURCH
130 W. Mill St.
Rev. C. L. Willis
9:30 a. m. — Sunday School.
11 a. m. — Worship.
Wednesday
7:30 p. m. — Prayer meeting.

CIRCLEVILLE COMMUNITY MISSION
Rev. Dorothy Jenkins
9:30 a. m. — Worship.
7:30 p. m. — Evangelistic service.
Wednesday
7:30 p. m. — Prayer meeting.

ST. PAUL AME CHURCH
Rev. Mary Lou Henderson
10:15 a. m. — Sunday School.
11:15 a. m. — Worship.
Communion Service every first Sunday
Wednesday
7:30 p. m. — Prayer meeting.

ST. PHILIP'S EPISCOPAL CHURCH
129 W. Mound St.
Rev. David B. Allardyce
8:15 a. m. — Holy Communion.
9 a. m. — Girls Choir Rehearsal.
10:15 a. m. — Family Service, Church School and Nursery.
Holy Communion first and third Sunday. Morning Prayer second and fourth Sundays.
11:30 a. m. — Senior Choir rehearsal.

CHURCH OF THE BRETHREN
Logan and Pickaway Sts.
Pastor Clyde Albaugh
9:45 a. m. — Sunday School.
Robert Cupp, superintendent.
11 a. m. — Worship Service.
7:30 p. m. — Worship Service.
Tuesday
7:30 p. m. — Women's Fellowship, second Tuesday of each month.
Wednesday
7:30 p. m. — Prayer Meeting and Bible study.
Thursday
7:30 p. m. — Youth Fellowship, first and third Thursday of each month.

NORTHRIDGE CHURCH OF CHRIST
Northridge Road
Gerald Stemm, Minister
9:30 a. m. — Bible School.
10:30 a. m. — Morning Worship.
7:30 p. m. — Evening Worship.
Wednesday
7:30 p.m. — Midweek Services.

GOOD SHEPHERD UNITED METHODIST
310 E. Main St.
Rev. H. Eugene Flowers
9:30 a. m. — Worship Service.
10:30 a. m. — Sunday School. Superintendent, Robert Dumm.
5:30 p. m. — Youth Fellowship
6:30 p. m. — Y-hour.
Tuesday
6:30 p. m. — Boy Scout Troop. 155 in service center.
Wednesday
8:30 p.m. — Church Choir rehearsal. WSCS Executive Committee Meeting.
7:30 p. m. — The Hour of Power.
Thursday
7:30 p.m. — Local Conference.

COMMUNITY FULL GOSPEL CHURCH OF GOD
149 York St.
8:30 p.m. — Worship Service.
Saturday
7:30 p.m. — Worship Service.

FIRST FREEWILL BAPTIST CHURCH
225 Moats Drive
Rev. Charles E. Wright
10 a. m. — Sunday School.
11 a. m. — Worship Service.
7:30 p. m. — Evening Worship.
Wednesday
7:30 p. m. — Prayer meeting.

Ashville News Report

Mrs. John Sabine — 983-7831

Jim Partee, son of Mr. and Mrs. Harold Partee, suffered a fractured shoulder during football practice last week at Teays Valley High School.

The Bastian Funeral Home ambulance made the following runs this past week: Sept. 24, took James Armentrout to Gale's Nursing Home, Circleville; Sept. 27, took Jeff Helser, son of Mr. and Mrs. Charles Helser, to Mt. Carmel Hospital. Jeff received a head injury during the Teays Valley-Hamilton Township football game. He was released from the hospital on Saturday; Sept. 27, took Rev. Richard Hauston of Columbus and A. J. Bert of Chillicothe to Berger Hospital following a car accident; Oct. 1, took Melanie Hoover from Ashville Elementary School to Mercy Hospital.

The Ashville Kiwanis Club met Sept. 26, at the Ashville Coffee Shop for the weekly meeting. Don Collins introduced Mr. Walt Baker who in turn introduced Mr. Gesling of the Gesling Construction Company. He showed movies which he took of a trip to New Zealand and Australia on a trade mission with Governor Rhodes. All those in attendance enjoyed the program very much.

Guests at the meeting were Mel Woolever and father. Mel served as the young Base Commander for Lockbourne Air Force Base on Sunday, Kids Day being observed on the base. Win Story of the Circleville Club was present. Guest of Steve Cook was Dick Foreman.

President Bill Fortner again reminded members of the State Convention to be held in Cincinnati starting Sept. 28.

The program for the next meeting will be the explanation of the duties and activities of the Girl Scouts.

Results of the Tuesday Morning Housewives Bowling League at Rainbow Lanes are as follows: High single game Pat Hendershot 209; High three-game series Rosemary Glick 520; High team game Burtons Jewelers 655 and also high series 1910.

USE THE CLASSIFIEDS

THE WORLD'S STRONGEST MAN

The day little Jimmie admired my muscles I was the strongest man in the whole world. And so I remained until the next morning when I got into an argument with that big kid in the next block. Then a humiliating retreat seemed preferable to a bloody nose.

Life hasn't changed much since I've grown up. Sometimes on Sunday I am so confident of my human might that I glibly pass up the spiritual resources my neighbors are finding in church. And by Monday I'm wondering where to turn for help in some insurmountable difficulty.

Experience is forever teaching me that my own self-confidence is mostly self-delusion. The men I admire seem absolutely honest about their own limitations, and absolutely certain about God's strength.

One Sunday as I sat in a pew and watched others receiving Communion this thought struck me: *Among those who kneel reverently before an altar today is undoubtedly the world's strongest man.*

Copyright 1968 Keister Advertising Service, Inc., Strasburg, Va.

Sunday	Monday	Tuesday	Wednesday	Thursday	Friday	Saturday
Deuteronomy 8:11-20	Psalms 65:1-13	Psalms 118:2-14	Isaiah 2:5-11	Romans 2:17-24	I Peter 5:1-11	I John 5:13-17

These religious messages being published each week in The Circleville Herald are sponsored by the following interested Individuals and Business Establishments:

Kochheiser Hardware
113 W. Main St. — 474-5338

Ralston Purina Company
Circleville, Ohio

L. M. Butch Co., Jewelers
Glass — China — Gifts

The Sturm and Dillard Co.
Concrete Blocks
Island Road No. 3 — 474-2134

Kearn's Nursing Home
501 N. Court St. — 203 S. Scioto

Darrell Hatfield Agency
103 E. Main St. — 474-6294

Mac's Goodyear
D. E. McDonald, Owner

The Savings Bank

The Third National Bank
Where Service Predominates
166 E. Main — 474-2161

Basic Construction Materials
E. Corwin St. — 474-3169

Defenbaugh Funeral Home
151 E. Main St.
Ambulance — Oxygen Equipped

The Pickaway Grain Co.
474-2570

The First National Bank
102 E. Main — 474-2151

County Churches

ASHVILLE UNITED METHODIST
Rev. Glenn A. Thompson
9:15 a. m. — Worship Service
10:15 a.m. —Sunday School. Steve Cook, Superintendent.
6 p. m. — Youth Fellowship.
Wednesday
7:15 p. m. — Prayer Meeting.
8:15 p. m. Choir Rehearsal.
Scioto Chapel
9:45 a. m. — Sunday School.
10:40 a. m. — Worship Service
6:30 p. m. — Youth Fellowship

ASHVILLE UNITED METHODIST CHARGE
Rev. William H. Sherertz
9:15 a. m. — Worship Service.
10:20 a. m. — Sunday School.
7 p. m. — Junior and Senior MYF.
Wednesday
7:15 p. m. — Senior choir practice.
1st Wednesday
8 p. m. — WSCS

Hedges Chapel
9.30 a. m. — Sunday School.
10:30 a. m. — Worship Service 2nd and 4th Sundays.
Wednesday
7:30 p. m. — Senior choir practice.
1st Thursday
2 p. m. — WSCS.
Last Friday
8 p. m. — Booster Class.
2nd Saturday
8 p. m. — Christ's Grown Circle Class

FIRST ENGLISH LUTHERAN CHURCH
Rev. Robert L. Michelfelder
Ashville
9:15 a. m. — Worship Service.
10:30 a. m. — Sunday School.

SOUTH BLOOMFIELD UNITED METHODIST CHARGE
Rev. Richard C. McDowell
Shadeville
10:15 a. m. — Worship Service.
South Bloomfield
9 a. m. — Worship Service.
9:15 a. m. — Church School.
10 a. m. — Sunday School.
Lockbourne
10 a. m. — Church School.
11 a. m. — Worship Service.

MORRIS CHAPEL UNITED METHODIST CHURCH
Rev. L. S. Metzler
9:30 a m. — Sunday School.
10:30 a. m. — Worship Service.
7:30 p. m. — Worship Service.
Wednesday
8 p. m. —Prayer Meeting.

DRESBACH UNITED METHODIST CHURCH
9:30 a. m. — Sunday, Church school.
10:30 a. m. — Prayer Service.

PONTIOUS UNITED METHODIST CHURH
Rt. 4, Stoutsville Pike
Rev. Liston Halley Jr.
9:30 a.m. — Worship Service.
10:25 a. m. — Sunday School.
7:30 p.m.—Worship Service.
Wednesday
7:30 p.m. — Prayer and Praise. James Mosley in charge.

LAURELVILLE CHURCH OF GOD
Rev. Lynn Summers
10:30 a. m. — Junior School.
6 p. m. — Youth Service.
7:30 p. m. — Worship Service.
Wednesday
7:30 p. m. — Prayer meeting.
2nd Thursday
Homebuilders Class.
3rd Friday
Young Married Class.
3rd Thursday
Youth Fellowship.

DERBY UNITED METHODIST CHARGE
Rev. Richard Maurer
Derby
9:30 a. m. — Worship Service.
10:30 a. m. — Sunday School.
Five Points
9:30 a. m. — Sunday School.
11 a. m. — Worship Service.

RINGGOLD UNITED METHODIST CHURCH
Rev. Cecil Rice. Pastor
(Route 188 East 6 miles)
9:30 a. m. — Sunday School.
10:45 a. m. — Worship Service.
7:30 p. m. — Evangelistic Service.
Wednesday
8 p. m. Prayer Service and Bible Study.

KINGSTON REGULAR ENTERPRISE BAPTIST
James Vanover, Pastor
7:30 p. m. — Sunday Service.
Saturday
7:30 p. m. — Worship Service.
1st Sunday
2 p. m. — Song Festival.

ST. PAUL EVANGELICAL LUTHERAN
Rev. H. E. Giese
Ashville
9:30 a. m. — Combined Service.
9 a. m. — Sunday School.
10 a. m. — Worship Service.
1st Wednesday
2 p. m. — Deborah Circle.
2nd Wednesday
8 p. m. — Dorcas Circle.
3rd Wednesday
8 p. m. — Lutheran Brotherhood.
4th Wednesday
8 p. m. — Church Vestry.
2nd Saturday
2 p. m. — Junior Lutherans.
2nd Sunday
7:30 p. m. — Luther League.

DARBYVILLE NAZARENE CHURCH
Rev. Lawrence Martindale
9:30 a. m. — Sunday School.
10:30 a. m. — Worship Service.
6:45 p. m. — NYPS Service.
7:30 p. m. — Evangelistic Service.
Wednesday
7:30 p. m. — Prayer Meeting.

PRESBYTERIAN CHURCH KINGSTON
10 a. m. — Sunday School.
11 a. m. — Worship Service.
Whisler
9:30 a. m. — Worship Service.
10:30 a. m. — Sunday School.

WILLIAMSPORT CHURCH OF CHRIST IN CHRISTIAN UNION
Rev. Thurman Duncan
9:30 a. m. — Sunday School.
10:30 a. m. — Worship Service.
6:30 p. m. — Young Peoples Service.
7:45 p. m. — Evangelistic Prayer Meeting.

TARLTON PRESBYTERIAN CHURCH
Rev. James Steel
9:30 a. m. — Sunday School.
10:30 a. m. — Worship Service.

STOUTSVILLE CHARGE UNITED METHODIST CHURCH
Rev. Francis Huber
St. John
9:30 a. m. — Sunday School. Howard Huston, superintendent.
Fairview
9:30 a. m. — Worship Service.
10:30 a. m. — Sunday School. Carl Azbell, superintendent.
Wednesday
8 p. m. — Prayer Meeting. Lucille Wilson, leader.
St. Paul
2 miles south of Stoutsville-Oakland Road
9:30 a. m. — Sunday School. Elbert Rawlins, superintendent.
10:30 a. m. — Worship Service.

WILLIAMSPORT UNITED METHODIST CHURCH
Rev. Norman Williams
9:30 a. m. — Church School.
10:30 a. m. — Worship Service.
Wednesday
7:30 p. m. — Prayer Meeting.
Hebron
9:30 a. m. — Sunday School.

NEW HOLLAND AND ATLANTA UNITED METHODIST
Rev. Frank A. White
Atlanta
9:30 a. m. — Worship Service.
10:30 a. m. — Sunday School.
2nd and 4th Monday
7:30 p. m. — MYF Meeting.
New Holland
9:45 a. m. — Sunday School.
10:45 a. m. — Worship Service.
5:30 p. m. — Jr. High MYF

STOUTSVILLE CHURCH OF CHRIST IN CHRISTIAN UNION
Rev. Robert Rawlins
9:30 a. m. — Sunday School.
10:30 a. m. — Worship Service.
7:30 p. m. — Evangelistic Service.
Wednesday
7:30 p. m. — Prayer Meeting.

COMMERCIAL POINT UNITED METHODIST CHARGE
Carl Wetherell, Minister
9:30 a. m. — Sunday School.
10:30 a. m. — Worship Service.
5:30 p. m. — Jr. MYF.
7:30 p. m. Sr. MYF.
Concord
9 a. m. — Worship Service.
10 a. m. — Sunday School.
6:45 p.m. — MYF

UNITED METHODIST CHURCH
Laurelville Charge
Rev. John W. Glick
9:30 a. m. — Worship Service.
10:30 a. m. — Sunday School.
Sunday
6:30 p. m. — MYF
Wednesday
7:30 p. m. — Sr. Choir Practice.
Thursday
6:30 p. m. — Junior Choir Practice.
Adelphi
9:30 a. m. — Church School.
10:30 a. m. — Worship Service.
Hallsville
10:15 a. m — Sunday School.
11:30 a. m. — Worship Service.
Haynes
9:30 a. m. — Sunday School.

FIVE POINTS CHURCH OF CHRIST IN CHRISTIAN UNION
Rev. John Nunley
9:30 a. m. — Sunday School.
10:30 a. m. — Worship Service.
7:30 p. m. — Evangelistic Service.
Wednesday
7:30 p. m. — Prayer Meeting.

EMMETT CHAPEL
Rev. Foster H. Jenne
Emmett Chapel
1 mile south of Circleville
Logan Elm Village
9:45 a. m. — Sunday School. Steve Drew, Superintendent.
11 a. m. — Worship Service.
7:30 p. m. — Worship Service.
Tuesday
7:30 p.m. — Children's Choir Practice
8 p.m. — Bible Study.
9 p.m. — Official Board Meeting.
Wednesday
7:30 p. m. — Senior Choir Practice.
Mt. Pleasant
Route 138, 7 miles S.W. of Circleville
8:30 a. m. — Worship Service.
9:30 a. m. — Sunday School. Superintendent — Carroll Cook.
Wednesday
7:30 p.m. — Prayer and Bible Study.
8:30 p.m. — Official Board Meeting.
Springbank
Route 104, 1 mile south of Yellowbud
8:45 a.m. — Sunday School. Richard Wilson, superintendent.
9:45 a. m. — Worship Service.
Wednesday
1:30 p.m. — WSCS Meeting.
Thursday
7:30 p. m. — Prayer and Bible Study.
8:30 p.m. — Official Board Meeting.

TRINITY LUTHERAN CHURCH STOUTSVILLE
Rev. Harold H. Zeitlow
9:15 a. m. — Worship Service.
10:15 a. m. — Church School.

TARLTON UNITED METHODIST CHURCH
Rev. Donald Cummans
Tarlton
9:30 a. m. — Worship Service.
10:30 a. m. — Church School.
Wednesday
7:30 p. m. — Bible Study and Prayer Service.
South Perry
9:30 a. m. — Church School.
11 a.m. — Worship Service.
Thursday
9:30 a. m. — Worship Service.
7:30 p. m. — Bible Study and Prayer Service.

WILLIAMSPORT PILGRIM HOLINESS
Rev. William Salley
9:30 a. m. — Sunday School.
10:30 a. m. — Worship Service.
7 p. m. — Young Peoples Service.
Wednesday
7:30 p. m. — Evangelistic Service.

STOUTSVILLE UNITED CHURCH OF CHRIST E&R
Rev. Ray Bethel
9:30 a. m. — Sunday School.
10:45 a. m. — Worship Service.

KINGSTON PENTACOSTAL CHURCH
Rev. James Justice
10 a. m. — Sunday School. Service.
6:30 p. m. — Young Peoples
7:45 p. m. — Evangelistic Service.
Wednesday
7:45 p. m. — Prayer Service.

MILLPORT COMMUNITY CHAPEL
Rev. Ervin Kirk
9:30 a. m. — Sunday School.
10:45 a. m. — Worship Service.
7 p. m. — Evangelistic Service.
Thursday
7:30 p. m. — Prayer Meeting.

JEFFERSON CHRISTIAN UNION
Rev. Allen Gallimore
9:30 a. m. —Sunday School.
10:30 a. m. — Morning Worship.
6:30 p. m. — Youth Service.
7:30 p. m. — Evening Service.
Wednesday
7:30 p. m. — Mid Week Service.

ST. JACOB'S LUTHERAN CHURCH TARLTON
Rev. Harold H. Zietlow
9:45 a. m. — Sunday School.
10:45 a. m. — Worship Service.

SALTCREEK VALLEY COMMUNITY CHURCH
9:30 a. m. — Sunday School.
10:30 a. m. — Worship Service.
7:30 p. m. — Prayer Meting.
Wednesday
7:30 p. m. — Evangelistic Service.

PHERSON CHURCH OF CHRIST IN CHRISTIAN UNION
James Nesselroad
9:30 a. m. — Sunday School.
10:45 a. m. — Worship Service.
7:30 p. m. — Evangelistic Service.
Wednesday
7:30 p. m. — Prayer Meeting.

KINGSTON CHURCH OF THE NAZARENE
Rev. Alva A. Beyer
9:30 a. m. — Sunday School.
10:30 a. m. — Worship Service.
6:45 p. m. — Young People's
7:30 p. m. — Evangelistic Service. Meeting.
Wednesday
7:30 p. m. — Prayer Meeting.

DUVALL COMMUNITY CHURCH
10:15 a. m. — Sunday School.
10:30 a. m. — Worship Service.

WHISLER PRESBYTERIAN CHURCH
Rev. Wayne D. Wardell
10:30 a. m. — Sunday School.

PLEASANTVIEW UNITED METHODIST
Rev. G. H. Niswender
9:30 a. m. — Sunday School.
10:30 a. m. — Worship Sercice.
Wednesday
7:30 p. m. — Bible Study

ASHVILLE FIRST BAPTIST CHURCH
Rev. Frank Beard
9:30 a. m. — Sunday School.
10:30 a. m. — Worship Service.
6 p. m. — Baptist Training Union.
7 p. m. — Worship Service.
Wednesday
7 p.m. — Prayer Meeting.

DARBYVILLE COMMUNITY CHURCH
Kenneth Campbell
9:30 a. m. — Sunday School.
10:30 a. m. — Worship Service.
7:30 p. m. — Evangelistic Service.
Thursday
7:30 p. m. — Prayer Meeting.

CLARKSBURG CHURCH OF CHRIST IN CHRISTIAN UNION
Rev. Charles Skellett
9:45 a. m. — Sunday School.
10:45 a. m. — Church Service.
6:45 p. m. — Youth Fellowship.
7:30 p. m. — Worship Service.
Wednesday
7:30 p. m. — Prayer Meeting.

CAMPUS CHURCH OF CHRIST IN CHRISTIAN UNION
Lancaster Pike
Rev. David Van Hoose
9:30 a. m. — Sunday School.
10:30 a. m. — Morning Worship.
6:30 p. m — ECY
7:30 p. m. — Evening Worship Service.
Wednesday
7:30 p. m. — Mid-week prayer service.

TARLTON
Church of The Bible Convenant
Rev. David O. Thomas
10 a. m. — Sunday School.
10:30 a. m. — Worship Service.
7:30 p. m. — Evangelistic Service.
Wednesday
7:30 p. m. — Prayer and Bible Study.
9:30 a. m. — Sunday School.
10:30 a. m. — Worship Service.
6:30 p. m. — Youth Service.
7:30 p. m. — Evangelistic Service.
Wednesday
7:30 p. m. — Mid-week Service.

KINGSTON CHURCH OF CHRIST IN CHRISTIAN UNION
Rev. Emerson Johnson
9:30 a. m. — Sunday School.
6:30 p. m. — Young Peoples Meeting.
7:30 p. m. — Worship Service.
Thursday
8 p. m. — Prayer Meeting.

LAURELVILLE FIRST UNITED METHODIST CHURCH
Pastor—Dr. C. F. Lutz
9:30 a. m. — Adult Worship Service.
9:30 a. m. — Children's Unified Service
10:30 a. m. — Adult Sunday School
7:30 p. m. — Evening Service.
Wednesday
7:30 p. m. — Prayer meeting.
Thursday
8 a. m. to 6 p. m. — Intercessory prayer.
First Thursday
7:30 p.m. — Administrative Board.
Second Thursday
7:30 p. m. — WSWS
First and third Sundays
6:30 p. m. — Youth Fellowship.

DELIVERANCE TEMPLE
Route 23 South
Rev. E. F. Adkins
Sunday
11 a.m. — Sunday School.
7:45 p.m. — Evening Worship Service.
Tuesday
7:45 p.m. — Prayer Service.
Saturday
7:45 p.m. — Deliverance Service.

MILLPORT COMMUNITY CHAPEL
Rev. Ervin Kirk
Wednesday
7:30 p.m. — Mid-week prayer service.

LITTLE WALNUT CHAPEL
Little Walnut
Rev. Garfield Booth
Second Sunday
11 a.m. — Worship service.
Second Saturday
7:30 p.m .— Worship Service.
Wednesday
7:30 p.m. — Prayer Service.

Swaziland, a rapidly developing monarchy smaller than New Jersey and with fewer people than Newark, gained independence, Sept. 6, 1968.

Schedule of Meetings In City Churches

APOSTOLIC CHURCH
Eva Drive
Rev. E. Glen James
9:45 a. m. — Sunday School.
7:30 p. m. — Evangelistic Service.
Tuesday
7:30 p. m. — Young People.
Thursday
7:30 p. m. — Bible Study.
Saturday
7 p. m. — Prayer Service.
8 p. m. — Choir Practice.

EMMANUEL UNITED METHODIST CHURCH
1015 Georgia Road
Rev. Richard Groff
9:30 a.m. — Worship.
10:30 a. m. — Sunday School.
Nursery care is provided during services.
7:30 p. m. — Youth Fellowship.
7:30 p. m. — Evening Worship Service
Wednesday
7:30 p. m. — Mid-week Service.

JEHOVAH'S WITNESSES
220 Nicholas Drive
9:30 a. m. — Public Talk.
10:30 a. m. — Bible Study. (Questions and answers)

CHURCH OF CHRIST
N. Court St.
Delbert McKenzie, Minister
9:45 a. m. — Sunday School.
10:30 a. m. — Worship Service.
7 p. m. — Worship Service.
Tuesday
7 p. m. — Bible Study.

TRINITY LUTHERAN CHURCH
149 E. Mound St.
Rev. Carl G. Zehner
8:30 a. m. — Worship Service.
9:30 a. m. — Sunday School.
10:45 a. m. — Worship Service.
Holy Communion every first Sunday.
Wednesday
3-3:45 p.m. —Kindergarten Choir.
Thursday
7 p. m. — Youth Choir rehearsal.
8 p. m. — Adult Choir rehearsal.
Saturday
9:15 - 10:15 a.m. — Grades 1-3 Choir Rehearsal.
10:15-12.00 — Grades 4-7 Choir Rehearsal.
Communion first Sunday in each month.

Nursery service provided.

FIRST PRESBYTERIAN CHURCH
134 E. Mound St.
Henry A. Walters Pastor
9:20 a. m. — Sunday School.
10:20 a. m. — Worship.
Nursery care provided during services.
Thursday
6:30 p. m. — Jr. Choir rehearsal.
7:30 p. m. Sr. Choir rehearsal

CHURCH OF CHRIST IN CHRISTIAN UNION
436 E. Ohio St.
Rev. Kenneth Fuller
9:30 a. m. — Sunday School.
10:30 a. m. — Adult Worship.
10:30 a. m. — Junior Worship.
7:30 p. m. — Evangelistic Service.
Wednesday
7:30 p. m. — Mid-week prayer service.

FIRST BAPTIST CHURCH
Rev. Joe P. Weldon
9:30 a. m. — Sunday School.
10:45 a. m. — Worship Service.
6:30 p. m. — Training Union
7:30 p. m. — Worship Service.
Wednesday
7 p. m. — Mid-week prayer service.

Rev. Alonzo Hill
CIRCLEVILLE PILGRIM CHURCH
9:30 a. m. — Sunday School.
10:30 a. m. — Worship Service.
7:30 p. m. — Evangelistic Service.
Thursday
7:30 p. m. — Mid-week service.

JESUS CHRIST SALVATION REVIVAL CENTER
Paul Christian, Pastor
Tuesday, Thursday and Saturday
7:30 p. m. — Services.

ST. JOSEPH CATHOLIC CHURCH
134 W. Mound St.
Msgr. Joseph E. McGlynn
6:45 a. m. — Mass
8 a. m. — Mass
10:15 a. m. — Mass
Weekdays
Regular Masses as scheduled in parish bulletin.
Saturday
4:30 to 5:30 p. m. and 7 to 8:30 p. m. — Confessions, and as otherwise announced.

COMMUNITY UNITED METHODIST CHURCH
120 N. Pickaway St.
Rev. Paul I. Wachs
8:30 a. m. — Worship Service.
9:30 a. m. — Sunday School for all ages.
10:45 a. m. — Worship Service.
General Superintendent, Robert M. Johnson.
7 p. m. — Sr. High MYF.
7 p. m — Jr. High MYF.
Nursery provided.

Thursday
6:30 p. m. — Chancel Choir Practice
7:30 p. m. Adult choir practice.

CALVARY UNITED METHODIST CHURCH
Mill and Washington Sts.
Rev. G. H. Niswender
9 a. m. — Worship Service.
10 a. m. — Sunday School.
6:30 p. m. — Youth Fellowship.
Wednesday
7:30 p. m. — Mid-week worship.

CHURCH OF THE NAZARENE
Pickaway and Walnut Sts.
Rev. John W. Dennis
9:30 a. m. — Sunday School.
10:30 a. m. — Worship.
6:30 p. m. — Youth meetings.
7:30 p. m. — Evangelistic service.
Monday
6-7:30 — Caravan.
Wednesday
7:30 p. m. — Mid-week service.

THE CHURCH OF GOD
400 Nicholas Drive
Rev. Fred Mercer
9:45 a. m. — Sunday School.
11 a. m. — Worship.
7 p. m. — Evangelistic service.
Wednssday
7:30 p. m. — Mid-week service.

SECOND BAPTIST CHURCH
130 W. Mill St.
Rev. C. L. Willis
9:30 a. m. — Sunday School.
11 a. m. — Worship.
Wednesday
7:30 p. m. — Prayer meeting.

CIRCLEVILLE COMMUNITY MISSION
Rev. Dorothy Jenkins
9:30 a. m. — Worship.
7:30 p. m. — Evangelistic service.
Wednesday
7:30 p. m. — Prayer meeting.

ST. PAUL AME CHURCH
Rev. Mary Lou Henderson
10:15 a. m. — Sunday School.
11:15 a. m. — Worship.
Communion Service every first Sunday
Wednesday
7:30 p. m. — Prayer meeting.

ST. PHILIP'S EPISCOPAL CHURCH
129 W. Mound St.
Rev. David B. Allardyce
8:15 a. m. — Holy Communion.
9 a. m. — Girls Choir Rehearsal.
10:15 a. m. — Family Service, Church School and Nursery.
Holy Communion first and third Sunday. Morning Prayer second and fourth Sundays.
11:30 a. m. — Senior Choir rehearsal.

CHURCH OF THE BRETHREN
Logan and Pickaway Sts.
Pastor Clyde Albaugh
9:45 a. m. — Sunday School. Robert Cupp, superintendent.
11 a. m. — Worship Service.
7:30 p. m. — Worship Service.
Tuesday
7:30 p. m. — Women's Fellowship, second Tuesday of each month.
Wednesday
7:30 p. m. — Prayer Meeting and Bible study.
Thursday
7:30 p. m. — Youth Fellowship, first and third Thursday of each month.

NORTHRIDGE CHURCH OF CHRIST
Northridge Road
Gerald Stemm, Minister
9:30 a. m. — Bible School.
10:30 a. m. — Morning Worship.
7:30 p. m. — Evening Worship.
Wednesday
7:30 p.m. — Midweek Services.

GOOD SHEPHERD UNITED METHODIST
310 E. Main St.
Rev. H. Eugene Flowers
9:30 a. m. — Worship Service.
10:30 a. m. — Sunday School. Superintendent, Robert Dumm.
5:30 p. m. — Youth Fellowship
6:30 p. m. — Y-hour.
Tuesday
6:30 p. m. — Boy Scout Troop, 155 in service center.
Wednesday
8:30 p.m. — Church Choir rehearsal. WSCS Executive Committee Meeting.
7:30 p. m. — The Hour of Power.
Thursday
7:30 p.m. — Local Conference.

COMMUNITY FULL GOSPEL CHURCH OF GOD
149 York St.
8:30 p.m. — Worship Service.
Saturday
7:30 p.m. — Worship Service.

FIRST FREEWILL BAPTIST CHURCH
225 Moats Drive
Rev. Charles E. Wright
10 a. m. — Sunday School.
11 a. m. — Worship Service.
7:30 p. m. — Evening Worship.
Wednesday
7:30 p. m. — Prayer meeting.

Ashville News Report
Mrs. John Sabine — 983-7831

Jim Partee, son of Mr. and Mrs. Harold Partee, suffered a fractured shoulder during football practice last week at Teays Valley High School.

The Bastian Funeral Home ambulance made the following runs this past week: Sept. 24, took James Armentrout to Gale's Nursing Home, Circleville; Sept. 27, took Jeff Helser, son of Mr. and Mrs. Charles Helser, to Mt. Carmel Hospital. Jeff received a head injury during the Teays Valley-Hamilton Township football game. He was released from the hospital on Saturday; Sept. 27, took Rev. Richard Hauston of Columbus and A. J. Bert of Chillicothe to Berger Hospital following a car accident; Oct. 1, took Melanie Hoover from Ashville Elementary School to Mercy Hospital.

The Ashville Kiwanis Club met Sept. 26, at the Ashville Coffee Shop for the weekly meeting. Don Collins introduced Mr. Walt Baker who in turn introduced Mr. Gesling of the Gesling Construction Company. He showed movies which he took of a trip to New Zealand and Australia on a trade mission with Governor Rhodes. All those in attendance enjoyed the program very much.

Guests at the meeting were Mel Woolever and father. Mel served as the young Base Commander for Lockbourne Air Force Base on Sunday, Kids Day being observed on the base. Win Story of the Circleville Club was present. Guest of Steve Cook was Dick Foreman.

President Bill Fortner again reminded members of the State Convention to be held in Cincinnati starting Sept. 28.

The program for the next meeting will be the explanation of the duties and activities of the Girl Scouts.

Results of the Tuesday Morning Housewives Bowling League at Rainbow Lanes are as follows: High single game Pat Hendershot 209; High three-game series Rosemary Glick 520; High team game Burtons Jewelers 655 and also high series 1910.

USE THE CLASSIFIEDS

THE WORLD'S STRONGEST MAN

The day little Jimmie admired my muscles I was the strongest man in the whole world. And so I remained until the next morning when I got into an argument with that big kid in the next block. Then a humiliating retreat seemed preferable to a bloody nose.

Life hasn't changed much since I've grown up. Sometimes on Sunday I am so confident of my human might that I glibly pass up the spiritual resources my neighbors are finding in church. And by Monday I'm wondering where to turn for help in some insurmountable difficulty.

Experience is forever teaching me that my own self-confidence is mostly self-delusion. The men I admire seem absolutely honest about their own limitations, and absolutely certain about God's strength.

One Sunday as I sat in a pew and watched others receiving Communion this thought struck me: *Among those who kneel reverently before an altar today is undoubtedly the world's strongest man.*

Copyright 1968 Keister Advertising Service, Inc., Strasburg, Va.

Sunday	Monday	Tuesday	Wednesday	Thursday	Friday	Saturday
Deuteronomy 8:11-20	Psalms 65:1-13	Psalms 118:2-14	Isaiah 2:5-11	Romans 2:17-24	I Peter 5:1-11	I John 5:13-17

These religious messages being published each week in The Circleville Herald are sponsored by the following interested Individuals and Business Establishments:

Kochheiser Hardware
113 W. Main St. — 474-5338

Ralston Purina Company
Circleville, Ohio

L. M. Butch Co., Jewelers
Glass — China — Gifts

The Sturm and Dillard Co.
Concrete Blocks
Island Road No. 3 — 474-2134

Kearn's Nursing Home
501 N. Court St. — 203 S. Scioto

Darrell Hatfield Agency
103 E. Main St. — 474-6294

Mac's Goodyear
D. E. McDonald, Owner

The Savings Bank

The Third National Bank
Where Service Predominates
166 E. Main — 474-2161

Basic Construction Materials
E. Corwin St. — 474-3169

Defenbaugh Funeral Home
151 E. Main St.
Ambulance — Oxygen Equipped

The Pickaway Grain Co.
474-2570

The First National Bank
102 E. Main — 474-2151

Boys and Girls IN SERVICE

Airman John C. Davis, son of Mrs. Bob Barnes of 578 E. Main St., has completed basic training at Lackland AFB, Tex.

JOHN DAVIS

He is now assigned as a communications specialist with a unit of the Air Defense Command at Wadena Air Force Station, Minn.

JAMES PARRETT

Address of James A. Parrett, son of Mr. and Mrs. John Parrett of Route 2, Williamsport is: Pvt. James Parrett US67024560, Co. A 2nd Bn. 1st Tng Bde 3D Plt., Ft. Jackson, S .C. 29207.

BRENT HANAWALT

Brent Hanawalt has graduated from the Warrant Officer Rotary Wing Aviator School at Ft. Rucker, Okla. He is now assigned to the 189th Assault Helicopter Company at Pleiku, Vietnam. His address is: WO Brent Hanawalt W3161406, 189th Aslt. Hel. Co., APO San Francisco, Calif. 96318.

PO 3.C. Leroy Swackhammer, son of Mr. and Mrs. Paul Winks of Route 1, Kingston, is presently serving his second tour of duty in Vietnam. His address is: PO 3.C. Leroy Swackhammer, Bu 3, B40-21-84, MCB 22 C. Co., FPO San Francisco, Calif. 96601.

Lt. Terry Robinson, son of Mr. and Mrs. Richard Robinson of 103 Reber Ave., is serving aboard the destroyer USS O'Hare. The ship has returned to Norfolk, Va., after a good will mission in the Middle East.

Air Force Sergeant David Remley, son of Mr. and Mrs. Les Remley of Chillicothe and husband of the former Sharon Boyer of 365 E. Main St., recently arrived at Phan Rang Air Base, Vietnam. Remley is a member of the elite 821st Combat Security Police Squadron.

Robert Tootle, son of Mr. and Mrs. Dick Tootle of Route 2, has entered the U.S. Air Force Academy in Colorado.

Seaman Appren. Ronnie Miller, son of Mr. and Mrs. Wayne Miller of 163 Town St., has been graduated from nine weeks of basic training at the Naval Training Center at San Diego, Calif.

U.S. Air Force Capt. George Kimmell, husband of the former Deena Musselman of 105 Collins Court, is attending the Air University Squadron Officer School at Maxwell AFB, Ala.

ADDRESS of Dennis Jones, son of Mrs. Evelyn Jones of Ashville, is Pfc. Dennis Jones RA11708785, Co. C 79th Eng. Bn., APO New York, N. Y. 09035.

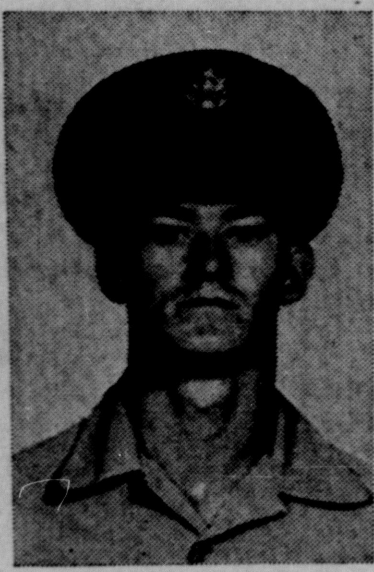

DENNY SPEAKMAN

Airman Denny Speakman, son of Mr. and Mrs. Leo Speakman of 321 Barnes Ave., has completed basic training at Lackland AFB, Tex. He has been assigned to the Air Force Technical Training Center at Chanute AFB, Ill., for specialized schooling as an aircraft equipment repairman.

Stephen Davis, son of Mr. and Mrs. Earl Davis of Route 2, is stationed at Ft. Jackson, S. C. His address is: Co. A. 1st Batt., 1st Tbq. Bde., Ft. Jackson, S. C. 29207.

Address of Ronald Waugh, stationed in Thailand is: Spec. 4. Ronald Waugh U. S. 51800504, 561 Eng. Const. Co., APO San Francisco, Calif. 96229.

Robert Foos, husband of Myra Foos of Kingston, has been promoted to Army specialist four while serving with the 52nd Artillery Group in Vietnam.

Seaman Appren. Michael Davis, son of Mr. and Mrs. Charles Davis of Route 1, Laurelville, has been graduated from nine weeks of Navy basic training at the Naval Training Center in San Diego, Calif.

Airman Duane Lindsey, grandson of Earl Reed of Route 2, Ashville, has completed basic training at Lackland AFB, Tex. He is now assigned as a fuel specialist with a unit of the Tactical Air Command at Ft. Campbell, Ky.

Ohio GOP Gets Help From Party

COLUMBUS, Ohio (AP) — Ohio Republican party leaders are preparing for some intensified campaigning in the weeks before the November election, and they'll get some help from some of their national leaders.

A GOP headquarters spokesman said Republican presidential candidate Richard M. Nixon will speak at the Akron University Field House Oct. 10 and will make a Columbus appearance later in the month.

It is expected that Nixon will make a talk from the Statehouse steps sometime "in late October."

In addition, New York Gov. Nelson A. Rockefeller and U.S. Sen. Edward W. Brooke of Massachusetts also are expected to make Ohio appearances this month.

Tricia and Julie Nixon, daughters of the former vice president, will be in Dayton next Monday at the Wampler Arena. On Oct. 11, Gov. John A. Volpe of Massachusetts will speak in Painesville. U.S. Sen. George Murphy of California will be the principal speaker at the conference of Federated Republican Women's Clubs here Oct. 18.

New York Mayor John Lindsay will speak in Cleveland on Oct. 24.

Truck Driver Gets Prison Term

BANGOR, Maine (AP)—Leon L. Walker, 22-year-old Akron, Ohio, truck driver, was sentenced to 15 to 50 years in prison Thursday for kidnaping.

Judge Charles A. Pomeroy passed sentence after hearing medical testimony that Walker was legally sane. Walker was convicted of kidnaping Darlene LeClair, 17, of Orono.

Super Airport Grows Near Miami Fla.

By BEN FUNK
Associated Press Writer

MIAMI, Fla. (AP) — A mammoth airport designed to span the supersonic age of commercial flight and the age of space travel is being carved out of the cypress swamps of the Everglades.

"It's no fantasy," says Alan C. Stewart, director of the Dade County Port Authority. "No matter how big they build the monsters of the airlines, we'll have space for them.

"This airport takes into consideration the most optimistic projections of the future needs of aviation, right on into the time of passenger space ships. We've got plenty of room out there."

The thundering noise of the supersonic jets that are coming will be lost in the wild and watery wilderness where the jetport is under construction 45 miles west of Miami. To the north and west, miles of trackless swamps broken only by an occasional Seminole Indian hut stretch to the far horizons. To the east is a 15-mile wide flood control water storage area. And to the south lie the timeless jungles of Everglades National Park.

Embracing 38 square miles, the jetport site could swallow up the whole city of Miami and easily absorb all the runways of the Los Angeles, San Francisco and Washington international airports and New York's Kennedy.

Endorsing the project with a $500,000 planning grant, the Federal Aviation Administration sees it as a forerunner of a network of superports straddling the world in strategic locations.

Miami, already a major jumping-off port for Latin America, "could become the major intercontinental airport for the southern United States, with schedules out to Tokyo, Paris, London, Moscow," says Paul Boaman, FAA area manager.

A key part of the plan is an 800-foot wide transportation corridor connecting Florida's east and west coasts and splitting the middle of the jetport. Present plans call for an electronic roadway to move automobiles at high speeds, fast-moving hovercraft like those operating over the English Channel, and vacuum-propelled capsulized freight.

But by the time the jetport has been built to its full potential in 1975, plans for the corridor may have ben totally revamped. "By then," Boatman said, "there will be advances in the art of ground transportation that we haven't heard about yet."

High-speed corridors are an absolute must. Without them, the passenger of the future could run into a supersonic paradox at almost any major air terminal. It would take him longer to get to and from the airport than to cross the Atlantic.

Two 6-mile-long runways at the jetport will be ready by 1975 for the 1,000-seat airliners of the future. And by then, Stewart said, it will have the facilities to handle 150 million passengers a year.

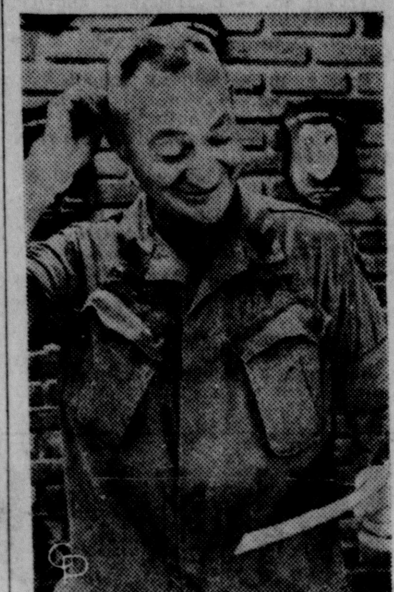

DRAFT 30 YEARS LATE—Sgt. Maj. Nicholas Fippinger is amused in Vung Tau, South Vietnam, by an order from his hometown draft board to report for Selective Service. He's been in service nearly 30 years. Fippinger is with 765th Transportation Battalion, 34th Support Group.

Chillicothe Stock Market Plans Move

The Scioto Livestock Sales Co. of Chillicothe will move its operations to the former Producers Livestock Association building on South Watts Street in November.

Until then, Joseph N. Hoyt, president, said the regular sales conducted by Scioto Livestock will be held at the present Rose Street location.

Hoyt, who announced purchase of Producers Livestock marketing facilities said Scioto Livestock plans to close the Rose Street yards when the move is completed.

Scioto Livestock first began operation in 1931 at the Rose Street location and has operated continuously since.

R. E. Jones of near Circleville is part owner and serves as office manager. Phil Dunlap, Kingston, and Hoyt are also part owners. James Mattinson, Kingston, is the yard manager and secretary, and Don Fizer is the hog buyer.

AIR-COOL CUSHION

Super King Size!
Has heavy duty wire frame support covered with multicolor vinyl coated fabric.
ONLY 6-Q-341 99c Limit two
Additional Cushions $1.97 Each

FIRESTONE STORE
114 W. Main — 474-4938

CHEVROLET Introduces 1969

Putting You First . . .
Keeps Us First . . .

Corvette Convertible

Daringly New!

Chevelle SS 396 Sport Coupe

Distinctively Styled

Impala SS Spt. Coupe

Stop In And See Us Today
About Putting You In A

NEW CHEVROLET

HARDEN Chevrolet Co.

324 W. Main St. 474-3141

WASH BIG LOADS CLEAN in NEW MAYTAG with Lint Filter Agitator

New long-life Maytag Automatics give you massive capacity

Model A106

GET THESE FEATURES WITH YOUR NEW LONG-LIFE MAYTAG AUTOMATIC —
Automatic Water Level Control • 3 water temps • Positive metered fill • Full-cycle safety lid stops action in seconds • Swirlaway draining action in lint remover tub • Automatic unbalance load protection • Rust-proof lid ball hinges • Rugged proven helical drive • Virtually indestructible pump • Strong adjustable leveling legs.

From the New Generation of Dependable Maytags!

MAC'S
D. E. McDONALD Owner
113 E. Main St. 474-3153

Winter's Coming!

Get Ready Now for
The Cold Weather Ahead
We Have
WARM MORNING Heaters
In Stock

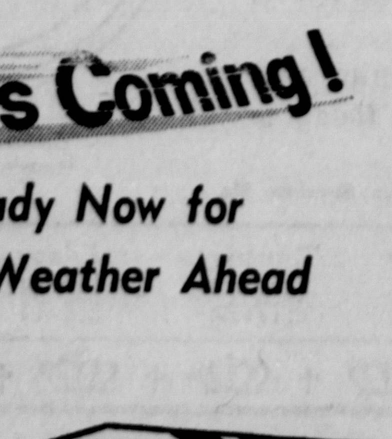

Boyer's Hardware
810 S. Court St.

Boys and Girls IN SERVICE

Airman John C. Davis, son of Mrs. Bob Barnes of 578 E. Main St., has completed basic training at Lackland AFB, Tex.

JOHN DAVIS

He is now assigned as a communications specialist with a unit of the Air Defense Command at Wadena Air Force Station, Minn.

JAMES PARRETT

Address of James A. Parrett, son of Mr. and Mrs. John Parrett of Route 2, Williamsport is: Pvt. James Parrett US67024560, Co. A 2nd Bn. 1st Tng Bde 3D Plt., Ft. Jackson, S .C. 29207.

BRENT HANAWALT

Brent Hanawalt has graduated from the Warrant Officer Rotary Wing Aviator School at Ft. Rucker, Okla. He is now assigned to the 189th Assault Helicopter Company at Pleiku, Vietnam. His address is: WO Brent Hanawalt W3161406, 189th Aslt. Hel. Co., APO San Francisco, Calif. 96318.

PO 3.C. Leroy Swackhammer, son of Mr. and Mrs. Paul Winks of Route 1, Kingston, is presently serving his second tour of duty in Vietnam. His address is: PO 3.C. Leroy Swackhammer, Bu 3, B40-21-84, MCB 22 C. Co., FPO San Francisco, Calif. 96601.

Lt. Terry Robinson, son of Mr. and Mrs. Richard Robinson of 103 Reber Ave., is serving aboard the destroyer USS O'Hare. The ship has returned to Norfolk, Va., after a good will mission in the Middle East.

Air Force Sergeant David Remley, son of Mr. and Mrs. Les Remley of Chillicothe and husband of the former Sharon Boyer of 365 E. Main St., recently arrived at Phan Rang Air Base, Vietnam. Remley is a member of the elite 821st Combat Security Police Squadron.

Robert Tootle, son of Mr. and Mrs. Dick Tootle of Route 2, has entered the U.S. Air Force Academy in Colorado.

Seaman Appren. Ronnie Miller, son of Mr. and Mrs. Wayne Miller of 163 Town St., has been graduated from nine weeks of basic training at the Naval Training Center at San Diego, Calif.

U.S. Air Force Capt. George Kimmell, husband of the former Deena Musselman of 105 Collins Court, is attending the Air University Squadron Officer School at Maxwell AFB, Ala.

ADDRESS of Dennis Jones, son of Mrs. Evelyn Jones of Ashville, is Pfc. Dennis Jones RA11708785, Co. C 79th Eng. Batt., APO New York, N. Y. 09035.

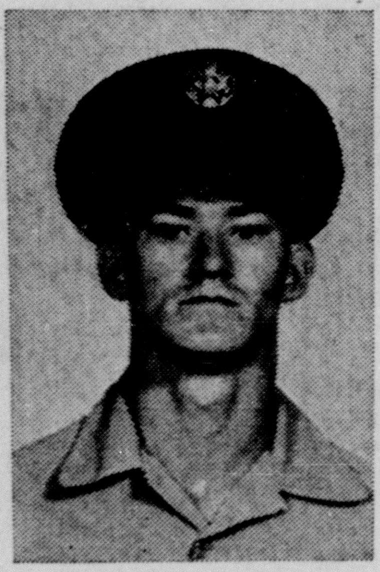

DENNY SPEAKMAN

Airman Denny Speakman, son of Mr. and Mrs. Leo Speakman of 321 Barnes Ave., has completed basic training at Lackland AFB, Tex. He has been assigned to the Air Force Technical Training Center at Chanute AFB, Ill., for specialized schooling as an aircraft equipment repairman.

Stephen Davis, son of Mr. and Mrs. Earl Davis of Route 2, is stationed at Ft. Jackson, S. C. His address is: Co. A. 1st Batt., 1st Tbq. Bde., Ft. Jackson, S. C. 29207.

Address of Ronald Waugh, stationed in Thailand is: Spec. 4. Ronald Waugh U. S. 51800504, 561 Eng. Const. Co., APO San Francisco, Calif. 96229.

Robert Foos, husband of Myra Foos of Kingston, has been promoted to Army specialist four while serving with the 52nd Artillery Group in Vietnam.

Seaman Appren. Michael Davis, son of Mr. and Mrs. Charles Davis of Route 1, Laurelville, has been graduated from nine weeks of Navy basic training at the Naval Training Center in San Diego, Calif.

Airman Duane Lindsey, grandson of Earl Reed of Route 2, Ashville, has completed basic training at Lackland AFB, Tex. He is now assigned as a fuel specialist with a unit of the Tactical Air Command at Ft. Campbell, Ky.

Ohio GOP Gets Help From Party

COLUMBUS, Ohio (AP) — Ohio Republican party leaders are preparing for some intensified campaigning in the weeks before the November election, and they'll get some help from some of their national leaders.

A GOP headquarters spokesman said Republican presidential candidate Richard M. Nixon will speak at the Akron University Field House Oct. 10 and will make a Columbus appearance later in the month.

It is expected that Nixon will make a talk from the Statehouse steps sometime "in late October."

In addition, New York Gov. Nelson A. Rockefeller and U.S. Sen. Edward W. Brooke of Massachusetts also are expected to make Ohio appearances this month.

Tricia and Julie Nixon, daughters of the former vice president, will be in Dayton next Monday at the Wampler Arena. On Oct. 11, Gov. John A. Volpe of Massachusetts will speak in Painesville. U.S. Sen. George Murphy of California will be the principal speaker at the conference of Federated Republican Women's Clubs here Oct. 18.

New York Mayor John Lindsay will speak in Cleveland on Oct. 24.

Truck Driver Gets Prison Term

BANGOR, Maine (AP)—Leon L. Walker, 22-year-old Akron, Ohio, truck driver, was sentenced to 15 to 50 years in prison on Thursday for kidnaping.

Judge Charles A. Pomeroy passed sentence after hearing medical testimony that Walker was legally sane. Walker was convicted of kidnaping Darlene LeClair, 17, of Orono.

Super Airport Grows Near Miami Fla.

By BEN FUNK
Associated Press Writer

MIAMI, Fla. (AP) — A mammoth airport designed to span the supersonic age of commercial flight and the age of space travel is being carved out of the cypress swamps of the Everglades.

"It's no fantasy," says Alan C. Stewart, director of the Dade County Port Authority. "No matter how big they build the monsters of the airlines, we'll have space for them.

"This airport takes into consideration the most optimistic projections of the future needs of aviation, right on into the time of passenger space ships. We've got plenty of room out there."

The thundering noise of the supersonic jets that are coming will be lost in the wild and watery wilderness where the jetport is under construction 45 miles west of Miami. To the north and west, miles of trackless swamps broken only by an occasional Seminole Indian hut stretch to the far horizons. To the east is a 15-mile wide flood control water storage area. And to the south lie the timeless jungles of Everglades National Park.

Embracing 38 square miles, the jetport site could swallow up the whole city of Miami and easily absorb all the runways of the Los Angeles, San Francisco and Washington international airports and New York's Kennedy.

Endorsing the project with a $500,000 planning grant, the Federal Aviation Administration sees it as a forerunner of a network of superports straddling the world in strategic locations.

Miami, already a major jumping-off port for Latin America, "could become the major intercontinental airport for the southern United States, with schedules out to Tokyo, Paris, London, Moscow," says Paul Boaman, FAA area manager.

A key part of the plan is an 800-foot wide transportation corridor connecting Florida's east and west coasts and splitting the middle of the jetport. Present plans call for an electronic roadway to move automobiles at high speeds, fast-moving hovercraft like those operating over the English Channel, and vacuum-propelled capsulized freight.

But by the time the jetport has been built to its full potential in 1975, plans for the corridor may have ben totally revamped. "By then," Boatman said, "There will be advances in the art of ground transportation that we haven't heard about yet."

High-speed corridors are an absolute must. Without them, the passenger of the future could run into a supersonic paradox at almost any major air terminal. It would take him longer to get to and from the airport than to cross the Atlantic.

Two 6-mile-long runways at the jetport will be ready by 1975 for the 1,000-seat airliners of the future. And by then, Stewart said, it will have the facilities to handle 150 million passengers a year.

DRAFT 30 YEARS LATE—Sgt. Maj. Nicholas Fippinger is amused in Vung Tau, South Vietnam, by an order from his hometown draft board to report for Selective Service. He's been in service nearly 30 years. Fippinger is with 765th Transportation Battalion, 34th Support Group.

Chillicothe Stock Market Plans Move

The Scioto Livestock Sales Co. of Chillicothe will move its operations to the former Producers Livestock Association building on South Watts Street in November.

Until then, Joseph N. Hoyt, president, said the regular sales conducted by Scioto Livestock will be held at the present Rose Street location.

Hoyt, who announced purchase of Producers Livestock marketing facilities said Scioto Livestock plans to close the Rose Street yards when the move is completed.

Scioto Livestock first began operation in 1931 at the Rose Street location and has operated continuously since.

R. E. Jones of near Circleville is part owner and serves as office manager. Phil Dunlap, Kingston, and Hoyt are also part owners. James Mattinson, Kingston, is the yard manager and secretary, and Don Fizer is the hog buyer.

AIR-COOL CUSHION
Super King Size!
BIG 35" x 21" overall dimensions
Has heavy duty wire frame support covered with multicolor vinyl coated fabric.
1½-inch vinyl binding
ONLY 6-Q-341 99c Limit two
Additional Cushions $1.97 Each
FIRESTONE STORE
114 W. Main — 474-4938

CHEVROLET
Introduces 1969
Putting You First . . .
Keeps Us First . . .

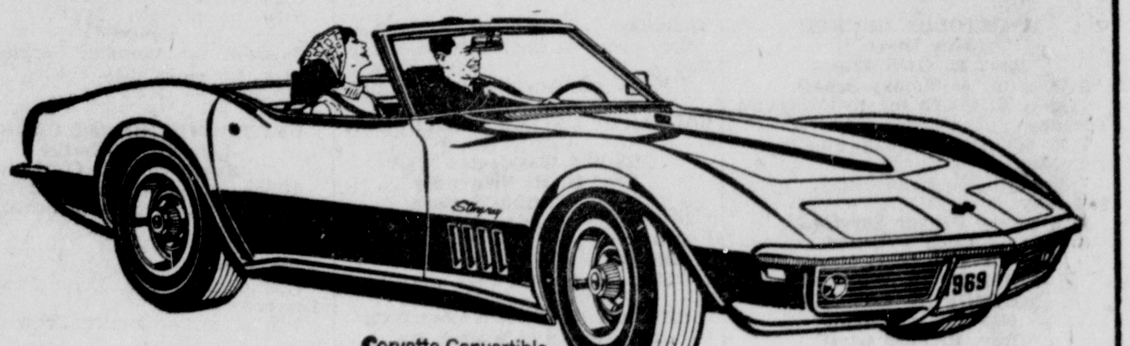

Corvette Convertible
Daringly New!

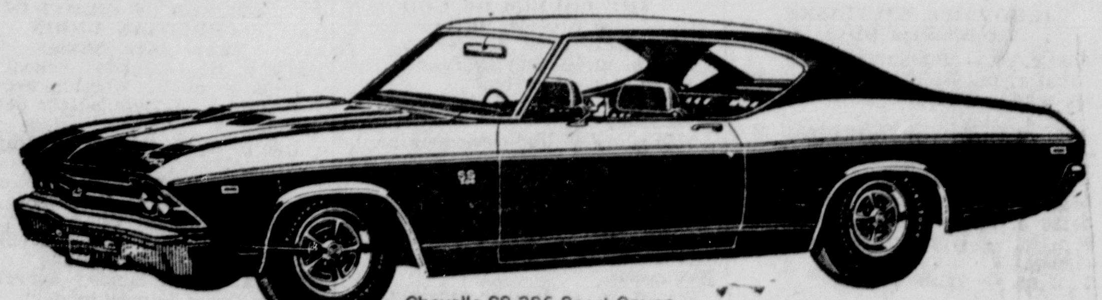

Chevelle SS 396 Sport Coupe
Distinctively Styled

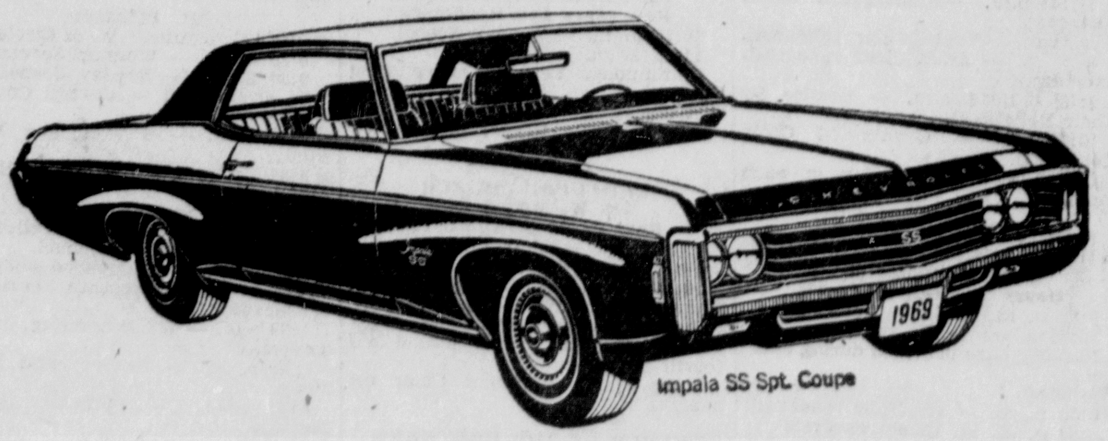

Impala SS Spt. Coupe
Stop In And See Us Today
About Putting You In A
NEW
CHEVROLET
HARDEN
Chevrolet Co.
324 W. Main St. 474-3141

WASH BIG LOADS CLEAN in NEW MAYTAG with Lint Filter Agitator
New long-life Maytag Automatics give you massive capacity

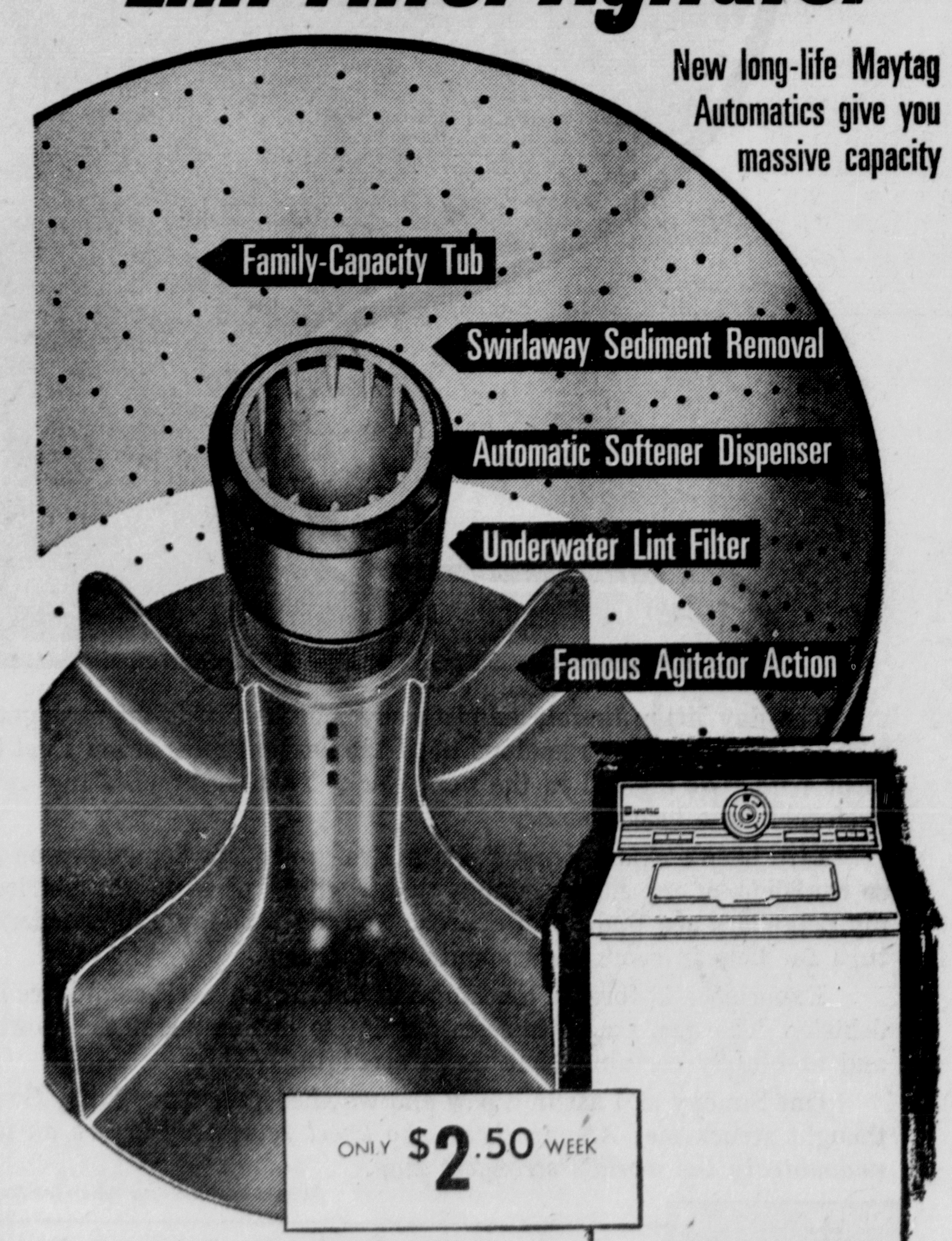

GET THESE FEATURES WITH YOUR NEW LONG-LIFE MAYTAG AUTOMATIC —
Automatic Water Level Control • 3 water temps • Positive metered fill • Full-cycle safety lid stops action in seconds • Swirlaway draining action in lint remover tub • Automatic unbalance load protection • Rust-proof lid ball hinges • Rugged proven helical drive • Virtually indestructible pump • Strong adjustable leveling legs.
From the New Generation of Dependable Maytags!
MAC'S
D. E. McDONALD Owner
113 E. Main St. 474-3153

Winter's Coming!
Get Ready Now for
The Cold Weather Ahead
We Have
WARM MORNING
Heaters
In Stock

Boyer's Hardware
810 S. Court St.

The Red and Black

'Game Of Chess' Chosen As 1968-69 Circle Theme

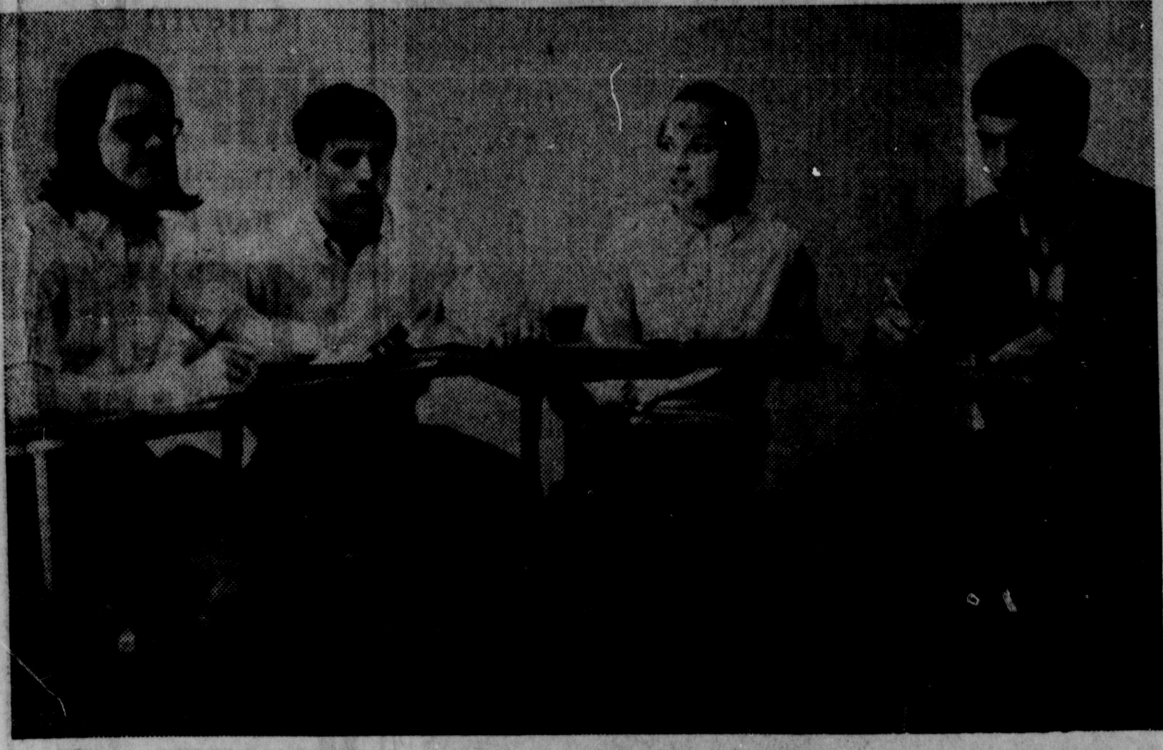

"CIRCLE" STAFF — Members of the 1968-69 Circle staff have chosen "A Game of Chess" as the theme of the annual. Staff members are (left to right) Marion Brehmer, editor; Mark Ebert, business manager; Beth Spires, associate editor; and Dick Walters, associate business manager.

By MICHELE HULSE, RUTH ANN RIHL, FRANK CARTER and DAVE SADLER

Is life just a game? To quote Shakespeare, "All the world's a chessboard and all the men and women chessmen thereon." This is the sentiment of the 1968-69 annual staff which has chosen "A Game of Chess" as the theme for this year's "Circle."

Work began on the annual last May when colored pictures were taken and the cover design was chosen. Layouts for the division pages were also set up featuring chess pieces decorated by Mr. Wallace Higgins, a history teacher at CHS. The chessmen are used as symbols for the various divisions of the school. For example, students are represented as pawns, athletes as knights, and teachers as kings and queens. Four more deadlines face the staff before the completed "Circle" can be distributed in the latter part of May.

"The theme this year is unusual, but workable. It really sums up school life." This is the opinion of Marion Brehmer, editor of the "Circle" staff.

Marion resides with her parents, Mr. and Mrs. Robert L. Brehmer, Jr. at 895 Atwater Ave. She has two sisters, Melanie and Marcia, both graduates of CHS. Active in band, GAA, EMS and NHS, she also enjoys stamp collecting and pumpkin growing.

As editor of this year's annual, Marion's job is to coordinate the activities of other staff members. Although she would not say what the color of the cover will be this year, she did mention that this year's "Circle" will have a larger senior section and that there will be more color pictures.

Associate Editor Beth Spires is the daughter of Mr. and Mrs. Richard Spires. She resides at 402 E. Main St. with her brother Jeff, 11, and sister Ann, who is five.

As part of her job she runs errands, draws up pages, writes copy, gets advertisements and is right hand man to the editor. Though the annual occupies much of her busy schedule she still finds time for GAA, Curtain Callers and EMS.

She is very enthusiastic about her work on the "Circle." "I think the annual staff is the most important organization of the school because we actually record the school year. It is used by people in the years to come as reference to the past," she said.

"I enjoy working on the annual staff and feel I have learned a lot about the business aspect of it." This was the opening statement Mark Ebert gave when asked about his job on the "Circle" staff.

The business manager takes care of a number of things. These range from sale of advertising during summer, sale of books during school, the money and other business transactions.

Mark resides at 235 Watt St. with his parents Mr. and Mrs. Ed Ebert, and his two sisters. Mark feels that the 1968-'69 annual will be an improvement on quality and organization and that "this is the year of the Circle."

Dick Walters is the son of Mr. and Mrs. Charles Walters, Route 4. Dick is a junior enrolled in the college prep course of study.

Dick Walters is the son of Mr. and Mrs. Charles Walters, Route 4. Dick is a junior enrolled in the college prep course of study.

A member of the Stooge Club and Luther League, he takes an active part in football, basketball and baseball. His future plans include college.

Dick's job on the annual staff is that of assistant business manager. When he was asked how they were going to improve the annual from last year, he replied, "We are constantly trying to improve our annual by providing a more accurate history of the school year, which is our main job."

New CHS Students

By Mindy Wood and Judy Rose

Two of our new students at CHS are Margaret and Susan Huskey.

Meg and Sue moved to Circleville from Luxembourg and are now living in Knollwood Village with their parents, Mr. and Mrs. C. George Huskey, and three brothers.

MARGARET HUSKEY

Meg is a senior enrolled in the college prep course. Some of her many interests and hobbies include travel, folklore, animals, people and skiing. When asked what she thought of CHS, Meg answered, "I like it, but really any school is what you make it."

SUSAN HUSKEY

Susan is a sophomore and is enrolled in the college prep course. Her interests include stamp collecting and raising rabbits. She thinks CHS students "are pretty nice."

Meg and Sue have spent much time traveling during their lives and have attended seven different schools. They do not feel that the schools were that different.

In South Carolina things were similar to CHS except that a "ma'am" or a "sir" had to be attached to an answer. Meg admits that she had a hard time learning this. "I had to write a few sentences for my teacher before I learned how to be properly respectful."

The DuPont Private School was a small school, having approximately 70 students in grades one through eight. "We had foreign teachers and the American and foreign systems together. We ended up having all our required courses and all our electives in one year. I had fifteen courses at one time."

A large school is definitely more interesting. The high school at Bitsburgh, Germany was an exciting change. It was one of the smallest schools in Europe but we had fantastic school spirit. This was because everyone was from a different state and was always ready to defend it. The customs of the different schools were all combined and we really had some unusual combinations. Class rivalry was great but we all worked together for a school project, the girls stated.

All these statements follow Meg's feeling that the students make the school.

One of archeology's most intriguing riddles may soon be solved by the use of cosmic rays to X-ray the pyramids. The mystery is whether undiscovered burial chambers of the Pharaohs lie hidden deep in the pyramids.

Two Girls Honored For Test Scores

LINDA COOK

Letters of commendation honoring them for their high performance on the 1968 National Merit Scholarship Qualifying Test have been awarded to two Circleville High School students.

Commended students are Linda Cook and Wendy Bray. Wendy transferred to McClenaghan High School at Florence, S.C. since taking the test.

These two students are among 39,000 in the United States who scored the upper two per cent of those who will graduate from high school in 1969. The commended students rank just below the 15,000 semifinalists announced in September by the National Merit Scholarship Corporation.

John M. Stalnaker, president of NMSC, said: "Although Commended students advance no further in the Merit Scholarship competition, their outstanding record in a nationwide program deserves public recognition. Their significant academic attainment gives promise of continued success in college."

CHS Calendar

Oct. 4 - Football game at Greenfield

Oct. 5 - Reserve game with Greenfield at home and freshman game at Greenfield McClain. Both games start at 10 a.m.

Oct. 8 - Senior Class officers meeting to select three announcements for class vote

Oct. 8 - Student Council meeting

Oct. 9 - Homerooms vote for homecoming queen and attendents

Oct. 10 - Election for homecoming

Oct. 10 - Freshmen play Miami Trace at home at 4:30 p. m.

Oct. 11 - Voting for homecoming queen

Oct. 11 - Game with Miami Trace at home

CHS Club News

ENGLISH MERIT SOCIETY

EMS has chosen its executive board. Members are Michele Hulse, chairman; Karen Matesky, vice-chairman; and Nora Rooney, secretary. Representative for the class of 1969 is Karen Rader, for 1970 is Patric Thomas, and 1971's representative is Dennis Shaw.

CURTAIN CALLERS

Twenty-nine members have been taken into the club this year. The club is planning entertainment at Pumpkin Show and sometime during the school year. Anyone wanting entertainment may contact Mrs. Wiggins.

SENIOR GAA

New members were formally initiated Sept. 23. Members are planning a hike to Old Man's Cave, but no date has been set.

SCIENCE CLUB

Mary Pat Gearhart, Kathy Goeglein, Meg Husky, Chuck Whitfield, Brenda O'Dell, Cheri Peters and Judy Tatum are the seven new members of the club. Plans to help Ashland College evaluate Little Walnut Creek are being made.

HI-Y

Plans for a car wash in the middle of October are underway. Initiation is being held for new members.

SENIOR SOS

A dinner meeting was held at Nancy Benzenberg's home, Sept. 26. The club has voted to attend church as a group the second Sunday of every month.

SOPHOMORE SOS

Formal initiation was held Monday for the 18 new members. The club is planning a dance after a football game in November.

DECA

Deca Club will be selling pumpkin burgers in their booth at Pumpkin Show. Their next meeting will be Oct. 8, at 7:30 p.m. CHS badges are still being sold.

JUNIOR CLASS

Tryouts for the junior class play, "Lilies of the Field," are now being held. The search is on for a good folk singer!

SENIOR CLASS

Senior Class officers are accepting suggestions for the class colors, flower and motto.

CIRCLE STAFF

October 14, 15 and 16, pictures will be taken for the annual.

BAND

CHS band will be entering competition at West Jefferson High School Oct. 5. Competition will start at 7 p.m. and tickets for admission will be sold. Trophies will be awarded to the best band in both the "A" and "B" classes. A trophy will also be awarded to the best drum major or field conductor.

The band traveled to Jackson to perform at the annual Apple Festival, Sept. 21. Songs played by the band during the parade were "Across the Field," "Love is Blue," and "Goin' Out of My Head."

Later in the evening, Connie Rowland, majorette, performed in the twirling contest.

CHOIR

An open invitation is extended to anyone wishing to join choir.

Tiger 'Pause'

Biology classes took field trips last Tuesday.

Mr. Gruesser's pet cricket has a cold.

Seventh period speech class learned the phonetic alphabet last week.

Government classes are studying the constitution.

The student council acquired the "classmates" to play for homecoming.

On Oct. 24, the French classes will attend a famous French play by Moliere at 8 p.m. in Mershom Auditorium, Columbus.

Frosh Cheerleaders Have School Spirit, Enthusiasm

NEW CHEERLEADERS — Six new freshmen cheerleaders have been chosen. They are (left to right, front) Mary Black, Beth Jones, Jill Bach, (back row) Linda Stevens, Lisa Henderson and Cindy Smith.

Six energetic high-spirited girls compose the Circleville Freshman Cheerleading Squad this year.

Captain of the cheerleading squad is Cindy Smith, a three year veteran of cheerleading, who resides with her parents, Mr. and Mrs. Lee Smith, 214 Birkins Drive. Cindy is very active in GAA and Pep Club and enjoys swimming, cheering and going to basketball and football games.

"I think a cheerleader should bring out school spirit and cheer the team on to victory," replied Cindy in answer to the duties of a cheerleader. She also feels a pep club is the solution for the promotion of school spirit.

Mary Beth Black, daughter of Mr. and Mrs. Jack Black, 925 S. Washington St., has been a cheerleader for two years. All sports, especially football, basketball and swimming, are a few of her interests. She also participates in GAA, Pep Club and band.

When Mary Beth is on the field or court, she feels she should, "cheer her heart out to boost school spirit and the players."

Jill Bach, daughter of Mr. and Mrs. Carl Bach, of 369 Northridge Road, is also a freshman cheerleader. She enjoys swimming, going barefoot, dogs and Fridays. Besides being a cheerleader she is also a member of Girl's Athletic Association.

When asked how it feels to be a cheerleader she replied, "I think being a cheerleader is the greatest thing I have ever done. I am going to cheer our team on to a good year and help in the forming of a pep club, which is something our school really needs to strengthen our spirit."

Another "spirit" girl is Lisa Henderson, daughter of Mr. and Mrs. James Henderson of 138 Park Place. Horseback riding and dancing really "turn her on." In reply to questions about cheerleading and school spirit she answered, "I think forming a pep club would be the best way to promote spirit. GAA, of which she is a member, has been trying to form one so more students would attend games and take part in cheering with the cheerleaders. It's going to be a great year and I know we will have a successful season.

Beth Jones, a first year cheerleader, resides with her parents Mr. and Mrs. Stan Jones of 111 Seyfert Ave. Her interests include sports, having fun, good food, playing the guitar and, most of all, cheering.

At school she participates in GAA and band. When asked why she tried out for cheerleader Beth said, "I tried out just for the fun of it. I really did not expect to get it!" To her "being a cheerleader is lots of fun but it also includes hard work, lots of practice, plenty of yelling and a big smile. School spirit is what we need more of at pep rallys. We also need a bigger crowd at freshman and Junior High games."

Linda Stevens, resides with her parents, Mr. and Mrs. William H. Stevens at 676 E. Mound St. Her interests include boy watching, sports, bicycle riding, talking on the phone and volunteens. She is an active member of GAA at the junior high school.

Linda tried out for cheerleader because it has been her ambition since grade school, to become a cheerleader. When asked her opinion of being a cheerleader and for her comments on school spirit, Linda answered: "To be a cheerleader you must be able to do a variety of jumps, have ability and co-ordination. Pep and determination is a must. I feel that there is not enough spirit at the games."

Harriers Lack Experience, Not Enthusiasm

By Mel Smith

CHS cross country team this year is inexperienced with only two returning lettermen, Mel Smith and Ty Ankrom.

Mel and Ty are supported by a fine group of boys who work very hard. Coach Sowder, who is in his first year as a cross country coach, thinks the team can have a successful season if all the boys really try.

The team has had three meets so far, losing to Westfall 25-32, Fairfield Union 22-37, and Chillicothe 18-44. In cross country low score wins.

Cross country is a sport that is run over a mile course of hilly terrain in all kinds of weather. Some courses may have obstacles along the way.

Members of Circleville's team are Mel Smith, Dave Hopkins, Dan Spradlin, Rick Sanscrante seniors; Ty Ankrom, Charlie Jackson, Mark Lutz juniors; and Carlos Bowen, Bill McGowan, Joe Justice, and Dave Lingo, freshmen.

Two Juniors Attend State Science Meet

By BETH SPIRES

Last Saturday Karen Matesky and Beth Spires, juniors at CHS, were two of the more than 2,000 guests at the third Youth and Science Conference held at the Mershon Auditorium on the Ohio State University Campus.

Dr. Leroy Augenstein, professor and chairman of the Department of Biophysics, Michigan State University, presented the keynote address, "Youth and Science — The Personal Equation." He talked of the defective hereditary traits which can now be controlled and questioned the morality of scientists "playing God."

Another highlight of the conference was a dialogue between Timothy Gerber, an honor student at Ohio State, and his faculty advisor. Timothy said he sometimes stayed up till 3 a.m. studying and felt his grades were due to hard work rather than native intelligence.

Sponsors of the conference were the College of Agriculture and Home Economics, The Ohio State University and Ohio Agricultural Council.

Teacher Feature

Gerald Sowder, senior government teacher, has been chosen by the CHS Journalism class for special honor this week.

Mr. Sowder, who points out that there is no 's' on the end of his name, attended Dixie High School in Dayton. He graduated in 1959 after earning 11 letters in sports by the end of his senior year.

After graduating in 1964 from the University of Eastern Kentucky with a B.A. in history he became reserve basketball and assistant varsity coach at Dixie High School.

The Dixie Reserve Team had a 36-20 record after four years and the Varsity record was 81-17 for four years. In 1966 they were state champions in single "A" school leagues.

When asked to define his teaching philosophy, he replied in a short but important sentence, "I feel that if a student enjoys a class, he retains more knowledge."

When not involved in school activities, Mr. Sowder enjoys golfing, hunting and fishing.

GERALD SOWDER

He lives on Dunkel Road with his wife, Juanita, and his two children, Brian, three, and Chana, six-years-old.

Students Give Views On New Indoor Theater

The Roving Reporter asked CHS students their reaction to the opening of the Cliftona Theater. Their answers were as follows:

Phil Diehl stated "a theater will be a fine addition to the recreational facilities of Circleville;" Mike Henderson, "It's something Circleville has needed to keep us 'good' kids out of trouble;"

Wesley Jones, "I think it's great. How much is popcorn?"

Cynthia Brackett, "Circleville is lacking very much in the area of entertainment and with the opening of the movie house this problem will be partially solved if, and only if, the movies are kept decent;" Debbie Stonerock, "The whole town will agree that it is something the youth of Circleville need;"

Mike Ayers, "Whoopee!"; Judy Tatum, "It's about time!"; Marilyn Penn, "We needed it!"; Dan Smith, "It's about time we had some entertainment!";

Lynn Hatfield, "Thank Heaven for little miracles!"; Jan Clifton, "It's hard to believe that someone finally decided to get busy on it;"

Jack Robinson, "I think it will keep kids off the streets. It will make it easier for guys on dates because they won't have to spend money on gas to go to Columbus to see a movie;" Rick Sims, "This brings back something the community has needed for a long time. I hope it prospers;"

Dave Sadler, "I feel the theater is a much needed requirement for the development of the young people of this town. It is a long awaited pleasure of this town;" Gary Spangler, "We've needed it for a long time and now we've got it."

Watermarks, first used in paper in Italy, were in the form of flowers, animals and various other figures.

Homecoming Dance Slated For Oct. 26

Homecoming Dance this year will be Oct. 26th from 8:30 to 12 p.m. The band will be "The Classmates."

Clubs at school particapating with the Homecoming Dance are Hi-Y, Key Club, GAA, Stooge Club and Student Council.

Anyone willing to help with the Homecoming should contact Nancy Benzenberg or commitee chairmen.

NEW STRUCTURAL STEEL
- I-Beams
- Channels
- Angles
- Rounds
- Flats
- Plates

Concrete Reinforcing Bars
⅜" — ½" — ¾"
NEW PIPE
Black, Galvanized and Copper
CIRCLEVILLE IRON & METAL CO.
Phone GR 4-5146

WHY PAY MORE??

Eight O'Clock COFFEE	3	lb. bag	$1.59
Whole or Shank Half COOKED HAM		lb.	49c
Jane Parker APPLE PIE		ea.	39c
Fresh CAULIFLOWER		head	28c

A & P SUPERMARKET ISLAND ROAD

WINDOW GLASS
WINDSHIELDS
GORDON'S GLASS
201 W. Main — 474-5631

The apple of mother's eye wears

Health-tex® STANTOGS

It's easy to keep the tots in apple-pie order, when you dress them in these washable snap-crotch crawlers. In a whole range of ducky colors and pretty patterns, some with embroidery.

Sizes: 9, 12, 18, 24 mos.

The CHILDREN'S Shop
Open Friday Til 9:00 P.M.

The Red and Black

'Game Of Chess' Chosen As 1968-69 Circle Theme

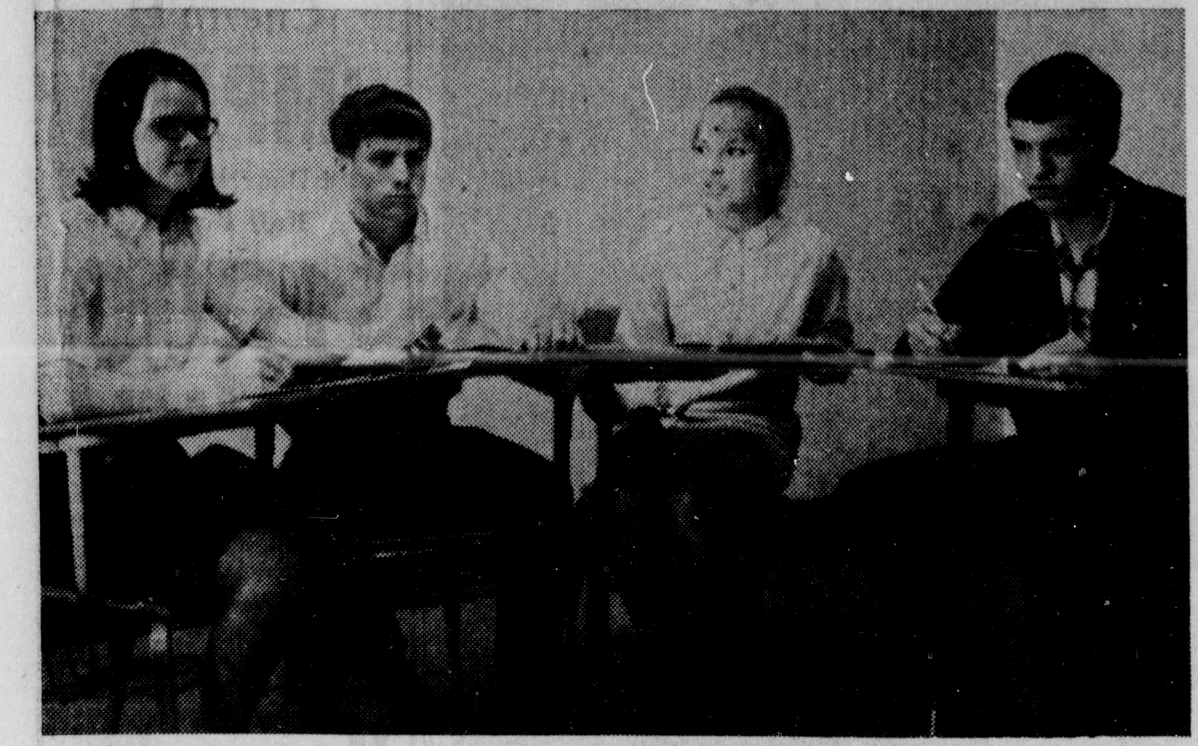

"CIRCLE" STAFF — Members of the 1968-69 Circle staff have chosen "A Game of Chess" as the theme of the annual. Staff members are (left to right) Marion Brehmer, editor; Mark Ebert, business manager; Beth Spires, associate editor; and Dick Walters, associate business manager.

By MICHELE HULSE, RUTH ANN RIHL, FRANK CARTER and DAVE SADLER

Is life just a game? To quote Shakespeare, "All the world's a chessboard and all the men and women chessmen thereon." This is the sentiment of the 1968-69 annual staff which has chosen "A Game of Chess" as the theme for this year's "Circle."

Work began on the annual last May when colored pictures were taken and the cover design was chosen. Layouts for the division pages were also set up featuring chess pieces decorated by Mr. Wallace Higgins, a history teacher at CHS. The chessmen are used as symbols for the various divisions of the school. For example, students are represented as pawns, athletes as knights, and teachers as kings and queens. Four more deadlines face the staff before the completed "Circle" can be distributed in the latter part of May.

"The theme this year is unusual, but workable. It really sums up school life." This is the opinion of Marion Brehmer, editor of the "Circle" staff.

Marion resides with her parents, Mr. and Mrs. Robert L. Brehmer, Jr. at 895 Atwater Ave. She has two sisters, Melanie and Marcia, both graduates of CHS. Active in band, GAA, EMS and NHS, she also enjoys stamp collecting and pumpkin growing.

As editor of this year's annual, Marion's job is to coordinate the activities of other staff members. Although she would not say what the color of the cover will be she did mention that this year's "Circle" will have a larger senior section and that there will be more color pictures.

Associate Editor Beth Spires is the daughter of Mr. and Mrs. Richard Spires. She resides at 402 E. Main St. with her brother Jeff, 11, and sister Ann, who is five.

As part of her job she runs errands, draws up pages, writes copy, gets advertisements and is right hand man to the editor. Though the annual occupies much of her busy schedule she still finds time for GAA, Curtain Callers and EMS.

She is very enthusiastic about her work on the "Circle." "I think the annual staff is the most important organization of the school because we actually record the school year. It is used by people in the years to come as reference to the past," she said.

"I enjoy working on the annual staff and feel I have learned a lot about the business aspect of it." This was the opening statement Mark Ebert gave when asked about his job on the "Circle" staff.

The business manager takes care of a number of things. These range from sale of advertising during summer, sale of books during school, the money and other business transactions.

Mark resides at 235 Watt St. with his parents Mr. and Mrs. Ed Ebert, and his two sisters. Mark feels that the 1968-'69 annual will be an improvement on quality and organization and that "this is the year of the Circle."

Dick Walters is the son of Mr. and Mrs. Charles Walters, Route 4. Dick is a junior enrolled in the college prep course of study.

Dick Walters is the son of Mr. and Mrs. Charles Walters, Route 4. Dick is a junior enrolled in the college prep course of study.

A member of the Stooge Club and Luther League, he takes an active part in football, basketball and baseball. His future plans include college.

Dick's job on the annual staff is that of assistant business manager. When he was asked how they were going to improve the annual from last year, he replied, "We are constantly trying to improve our annual by providing a more accurate history of the school year, which is our main job."

Two Girls Honored For Test Scores

LINDA COOK

Letters of commendation honoring them for their high performance on the 1968 National Merit Scholarship Qualifying Test have been awarded to two Circleville High School students.

Commended students are Linda Cook and Wendy Bray. Wendy transferred to McClenaghan High School at Florence, S.C. since taking the test.

These two students are among 39,000 in the United States who scored the upper two per cent of those who will graduate from high school in 1969. The commended students rank just below the 15,000 semifinalists announced in September by the National Merit Scholarship Corporation.

John M. Stalnaker, president of NMSC, said: "Although Commended students advance no further in the Merit Scholarship competition, their outstanding record in a nationwide program deserves public recognition. Their significant academic attainment gives promise of continued success in college."

CHS Calendar

Oct. 4 - Football game at Greenfield
Oct. 5 - Reserve game with Greenfield at home and freshman game at Greenfield McClain. Both games start at 10 a.m.
Oct. 8 - Senior Class officers meeting to select three announcements for class vote
Oct. 8 - Student Council meeting
Oct. 9 - Homerooms vote for homecoming queen and attendents
Oct. 10 - Election for homecoming
Oct. 10 - Freshmen play Miami Trace at home at 4:30 p. m.
Oct. 11 - Voting for homecoming queen
Oct. 11 - Game with Miami Trace at home

CHS Club News

ENGLISH MERIT SOCIETY

EMS has chosen its executive board. Members are Michele Hulse, chairman; Karen Matesky, vice-chairman; and Nora Rooney, secretary. Representative for the class of 1969 is Karen Rader, for 1970 is Patric Thomas, and 1971's representative is Dennis Shaw.

CURTAIN CALLERS

Twenty-nine members have been taken into the club this year. The club is planning entertainment at Pumpkin Show and sometime during the school year. Anyone wanting entertainment may contact Mrs. Wiggins.

SENIOR GAA

New members were formally initiated Sept. 23. Members are planning a hike to Old Man's Cave, but no date has been set.

SCIENCE CLUB

Mary Pat Gearhart, Kathy Goeglein, Meg Husky, Chuck Whitfield, Brenda O'Dell, Cheri Peters and Judy Tatum are the seven new members of the club. Plans to help Ashland College evaluate Little Walnut Creek are being made.

HI-Y

Plans for a car wash in the middle of October are underway. Initiation is being held for new members.

SENIOR SOS

A dinner meeting was held at Nancy Benzenberg's home, Sept. 26. The club has voted to attend church as a group the second Sunday of every month.

SOPHOMORE SOS

Formal initiation was held Monday for the 18 new members. The club is planning a dance after a football game in November.

DECA

Deca Club will be selling pumpkin burgers in their booth in Pumpkin Show. Their next meeting will be Oct. 8, at 7:30 p.m. CHS badges are still being sold.

JUNIOR CLASS

Tryouts for the junior class play, "Lilies of the Field," are now being held. The search is on for a good folk singer!

SENIOR CLASS

Senior Class officers are accepting suggestions for the class colors, flower and motto.

CIRCLE STAFF

October 14, 15 and 16, pictures will be taken for the annual.

BAND

CHS band will be entering competition at West Jefferson High School Oct. 5. Competition will start at 7 p.m. and tickets for admission will be sold. Trophies will be awarded to the best band in both the "A" and "B" classes. A trophy will also be awarded to the best drum major or field conductor.

The band traveled to Jackson to perform at the annual Apple Festival, Sept. 21. Songs played by the band during the parade were "Across the Field," "Love is Blue," and "Goin' Out of My Head."

Later in the evening, Connie Rowland, majorette, performed in the twirling contest.

CHOIR

An open invitation is extended to anyone wishing to join choir.

Tiger 'Pause'

Biology classes took field trips last Tuesday.

Mr. Gruesser's pet cricket has a cold.

Seventh period speech class learned the phonetic alphabet last week.

Government classes are studying the constitution.

The student council acquired the "classmates" to play for homecoming.

On Oct. 24, the French classes will attend a famous French play by Moliere at 8 p.m. in Mershom Auditorium, Columbus.

New CHS Students

By Mindy Wood and Judy Rose

Two of our new students at CHS are Margaret and Susan Huskey.

Meg and Sue moved to Circleville from Luxembourg and are now living in Knollwood Village with their parents, Mr. and Mrs. C. George Huskey, and three brothers.

MARGARET HUSKEY

Meg is a senior enrolled in the college prep course. Some of her many interests and hobbies include travel, folklore, animals, people and skiing. When asked what she thought of CHS, Meg answered, "I like it, but really any school is what you make it."

SUSAN HUSKEY

Susan is a sophomore and is enrolled in the college prep course. Her interests include stamp collecting and raising rabbits. She thinks CHS students "are pretty nice."

Meg and Sue have spent much time traveling during their lives and have attended seven different schools. They do not feel that the schools were that different.

In South Carolina things were similar to CHS except that a "ma'am" or a "sir" had to be attached to an answer. Meg admits that she had a hard time learning this. "I had to write a few sentences for my teacher before I learned how to be properly respectful."

The DuPont Private School was a small school, having approximately 70 students in grades one through eight. "We had foreign teachers and the American and foreign systems together. We ended up having all our required courses and all our electives in one year. I had fifteen courses at one time."

A large school is definitely more interesting. The high school at Bitsburgh, Germany was an exciting change. It was one of the smallest schools in Europe but we had fantastic school spirit. This was because everyone was from a different state and was always ready to defend it. The customs of the different schools were all combined and we really had some unusual combinations. Class rivalry was great but we all worked together for a school project, the girls stated.

All these statements follow Meg's feeling that the students make the school.

One of archeology's most intriguing riddles may soon be solved by the use of cosmic rays to X-ray the pyramids. The mystery is whether undiscovered burial chambers of the Pharaohs lie hidden deep in the pyramids.

WINDOW GLASS
WINDSHIELDS
GORDON'S GLASS
201 W. Main — 474-5631

Frosh Cheerleaders Have School Spirit, Enthusiasm

NEW CHEERLEADERS — Six new freshmen cheerleaders have been chosen. They are (left to right, front) Mary Black, Beth Jones, Jill Bach, (back row) Linda Stevens, Lisa Henderson and Cindy Smith.

Six energetic high-spirited girls compose the Circleville Freshman Cheerleading Squad this year.

Captain of the cheerleading squad is Cindy Smith, a three year veteran of cheerleading, who resides with her parents, Mr. and Mrs. Lee Smith, 214 Brinks Drive. Cindy is very active in GAA and Pep Club and enjoys swimming, cheering and going to basketball and football games.

"I think a cheerleader should bring out school spirit and cheer the team on to victory," replied Cindy in answer to the duties of a cheerleader. She also feels a pep club is the solution for the promotion of school spirit.

Mary Beth Black, daughter of Mr. and Mrs. Jack Black, 925 S. Washington St., has been a cheerleader for two years. All sports, expecially football, basketball and swimming, are a few of her interests. She also participates in GAA, Pep Club and band.

When Mary Beth is on the field or court, she feels she should, "cheer her heart out to boost school spirit and the players."

Jill Bach, daughter of Mr. and Mrs. Carl Bach, of 369 Northridge Road, is also a freshman cheerleader. She enjoys swimming, going barefoot, dogs and Fridays. Besides being a cheerleader she is also a member of Girl's Athletic Association.

When asked how it feels to be a cheerleader she replied, "I think being a cheerleader is the greatest thing I have ever done. I am going to cheer our team on to a good year and help in the forming of a pep club, which is something our school really needs to strengthen our spirit."

Another "spirit" girl is Lisa Henderson, daughter of Mr. and Mrs. James Henderson of 138 Park Place. Horseback riding and dancing really "turn her on." In reply to questions about cheerleading and school spirit she answered, "I think forming a pep club would be the best way to promote spirit. GAA, of which she is a member, has been trying to form one so more students would attend games and take part in cheering with the cheerleaders. It's going to be a great year and I know we will have a successful season.

Beth Jones, a first year cheerleader, resides with her parents Mr. and Mrs. Stan Jones of 111 Seyfert Ave. Her interests include sports, having fun, good food, playing the guitar and, most of all, cheering.

At school she participates in GAA and band. When asked why she tried out for cheerleader Beth said, "I tried out just for the fun of it. I really did not expect to get it!" To her "being a cheerleader is lots of fun but it also includes hard work, lots of practice, plenty of yelling and a big smile. School spirit is what we need more of at pep rallys. We also need a bigger crowd at freshman and Junior High games."

Linda Stevens, resides with her parents, Mr. and Mrs. William H. Stevens at 676 E. Mound St. Her interests include boy watching, sports, bicycle riding, talking on the phone and volunteens. She is an active member of GAA at the junior high school.

Linda tried out for cheerleader because it has been her ambition since grade school, to become a cheerleader. When asked her opinion of being a cheerleader and for her comments on school spirit, Linda answered: "To be a cheerleader you must be able to do a variety of jumps, have ability and co-ordination. Pep and determination is a must. I feel that there is not enough spirit at the games."

Harriers Lack Experience, Not Enthusiasm

By Mel Smith

CHS cross country team this year is inexperienced with only two returning lettermen, Mel Smith and Ty Ankrom.

Mel and Ty are supported by a fine group of boys who work very hard. Coach Sowder, who is in his first year as a cross country coach, thinks the team can have a successful season if all the boys really try.

The team has had three meets so far, losing to Westfall 25-32, Fairfield Union 22-37, and Chillicothe 18-44. In cross country low score wins.

Cross country is a sport that is run over a mile course of hilly terrain in all kinds of weather. Some courses may have obstacles along the way.

Members of Circleville's team are Mel Smith, Dave Hopkins, Dan Spradlin, Rick Sanscrante seniors; Ty Ankrom, Charlie Jackson, Mark Lutz juniors; and Carlos Bowen, Bill McGowan, Joe Justice, and Dave Lingo, freshmen.

Two Juniors Attend State Science Meet

By BETH SPIRES

Last Saturday Karen Matesky and Beth Spires, juniors at CHS, were two of the more than 2,000 guests at the third Youth and Science Conference held at Mershon Auditorium on the Ohio State University Campus.

Dr. Leroy Augenstein, professor and chairman of the Department of Biophysics, Michigan State University, presented the keynote address, "Youth and Science — The Personal Equation." He talked of the defective hereditary traits which can now be controlled and questioned the morality of scientists "playing God."

Another highlight of the conference was a dialogue between Timothy Gerber, an honor student at Ohio State, and his faculty advisor. Timothy said that he sometimes stayed up till 3 a.m. studying and felt his grades were due to hard work rather than native intelligence.

Sponsors of the conference were the College of Agriculture and Home Economics, The Ohio State University and Ohio Agricultural Council.

WHY PAY MORE??

Eight O'Clock COFFEE	3 lb. bag	$1.59
Whole or Shank Half COOKED HAM	lb.	49c
Jane Parker APPLE PIE	ea.	39c
Fresh CAULIFLOWER	head	28c

A & P SUPERMARKET ISLAND ROAD

Teacher Feature

Gerald Sowder, senior government teacher, has been chosen by the CHS Journalism class for special honor this week.

Mr. Sowder, who points out that there is no 's' on the end of his name, attended Dixie High School in Dayton. He graduated in 1959 after earning 11 letters in sports by the end of his senior year.

After graduating in 1964 from the University of Eastern Kentucky with a B.A. in history he became reserve basketball and assistant varsity coach at Dixie High School.

The Dixie Reserve Team had a 36-20 record after four years and the Varsity record was 81-17 for four years. In 1966 they were state champions in single "A" school leagues.

When asked to define his teaching philosophy, he replied in a short but important sentence, "I feel that if a student enjoys a class, he retains more knowledge."

When not involved in school activities, Mr. Sowder enjoys golfing, hunting and fishing.

GERALD SOWDER

He lives on Dunkel Road with his wife, Juanita, and his two children, Brian, three, and Chana, six-years-old.

Homecoming Dance Slated For Oct. 26

Homecoming Dance this year will be Oct. 26th from 8:30 to 12 p.m. The band will be "The Classmates."

Clubs at school particapating with the Homecoming Dance are Hi-Y, Key Club, GAA, Stooge Club and Student Council.

Anyone willing to help with the Homecoming should contact Nancy Benzenberg or commitee chairmen.

Students Give Views On New Indoor Theater

The Roving Reporter asked CHS students their reaction to the opening of the Cliftona Theater. Their answers were as follows:

Phil Diehl stated "a theater will be a fine addition to the recreational facilities of Circleville;" Mike Henderson, "It's something Circleville has needed to keep us 'good' kids out of trouble;"

Wesley Jones, "I think it's great. How much is popcorn?"

Cynthia Brackett, "Circleville is lacking very much in the area of entertainment and with the opening of the movie house this problem will be partially solved if, and only if, the movies are kept decent;" Debbie Stonerock, "The whole town will agree that it is something the youth of Circleville need;"

Mike Ayers, "Whoopee!"; Judy Tatum, "It's about time!"; Marilyn Penn, "We needed it!"; Dan Smith, "It's about time we had some entertainment!";

Lynn Hatfield, "Thank Heaven for little miracles!"; Jan Clifton, "It's hard to believe that someone finally decided to get busy on it;"

Jack Robinson, "I think it will keep kids off the streets. It will make it easier for guys on dates because they won't have to spend money on gas to go to Columbus to see a movie;" Rick Sims, "This brings back something the community has needed for a long time. I hope it prospers;"

Dave Sadler, "I feel the theater is a much needed requirement for the development of the young people of this town. It is a long awaited pleasure of this town;" Gary Spangler, "We've needed it for a long time and now we've got it."

Watermarks, first used in paper in Italy, were in the form of flowers, animals and various other figures.

NEW STRUCTURAL STEEL
- I-Beams
- Channels
- Angles
- Rounds
- Flats
- Plates

Concrete Reinforcing Bars
⅜" — ½" — ¾"
NEW PIPE
Black, Galvanized and Copper
CIRCLEVILLE IRON & METAL CO.
Phone GR 4-5146

The apple of mother's eye wears
Health-tex STANTOGS
It's easy to keep the tots in apple-pie order, when you dress them in these washable snap-crotch crawlers. In a whole range of ducky colors and pretty patterns, some with embroidery.
Sizes: 9, 12, 18, 24 mos.
The CHILDREN'S Shop
Open Friday Til 9:00 P.M.

Ohio To Have Major Part In New Small Auto By GM

WARREN, Ohio (AP) — This Northeast Ohio city will have a major stake in the compact car which General Motors Corp. will introduce in 1970.

The car will be assembled at the GM plant in Lordstown, a suburb 10 miles southwest of Warren.

GM was expected to reveal some expansion plans today at a news conference.

The Lordstown plant is an assembly site for Chevrolets and some Pontiacs.

James M. Roche, GM board chairman, announced in New York Thursday that the automobile firm will build a small car to compete with "the best selling foreign car."

"It will be General Motors' positive answer to the demonstrated need for a small, economical, durable, safe, comfortable and well-styled car built in America to American tastes," he said.

Roche said the car "will not be a pocket size version of any other car," but "will have a look and character all its own."

"It will have a new and different engine, made possible only through important advances in technology accomplished in our GM laboratories," he said. "The engine will allow a combination of economy, performance and durability not now available in this type of car."

Roche said the car will be more than a foot shorter than any car GM makes in the United States today. It will weigh about 1,900 pounds.

No price tag was announced but Roche said it "will be an outstanding value with respect to both purchase price and cost of operation."

"We want to build this car here, in American factories, with American labor and with American skill," Roche said. "We want to show that Americans, who brought the automobile to its high state of perfection, can still build them better."

"The preference of growing numbers of Americans for smaller, lower - priced, foreign-built cars over the past several years is a phenomenon we cannot ignore," he added.

Gov. James A. Rhodes and State Development Director F. P. Neuenschwander commended GM for selecting the Ohio site.

Rhodes assured Roche in a telegram of Ohio's "complete cooperation" in the enterprise.

Neuenschwander said the facility will provide hundreds of jobs for Ohioans and said it will carry Ohio one step closer to becoming the No. 1 automotive manufacturing state.

Man Surrenders In Slaying Case

DAYTONA BEACH, Fla. (AP) —James Stitt, 19, sought by Columbus, Ohio, police in the Sept. 20 slaying of Emil Zbinden, 47, surrendered to officers here Thursday.

Police said the youth climbed into a patrol car and said, "I'm the one you're looking for."

Stitt was arraigned on a charge of unlawful flight to avoid prosecution.

Zbinden's body, shot four times, was found wrapped in a blue blanket and dumped south of Columbus.

The Source of Our Faith

THE INFINITE PREEMINENCE OF CHRIST

Scripture—Hebrews 1-2.

By R. H. RAMSEY

WITH this lesson we begin a new quarter of study entitled, "Writings of Faith and Encouragement." Most of the Scripture passages we will be using were written to Christians suffering persecution and ostracism and were meant to encourage them to withstand the pressure to make them give up the new religion of Christianity.

The Epistle to the Hebrews is an unsigned letter, though some have said it might better be called an essay or thesis. It is not known by whom or to whom the letter was written; nor is it known from where it was written, or its destination. It is Pauline in its theology, but goes beyond the epistles of Paul in its discussion of Christ as the eternal sacrifice, atonement and high priest, and stresses the supremacy and finality of the revelation of Christ.

The Greek style of the Epistle appears to be the language of one whose mother tongue was Greek. Yet the writer apparently knew Paul and Timothy and was aware of Jewish thought in both Alexandria and Jerusalem. He was familiar with the great Old Testament personalities and frequently used Hebrew scriptures and tradition in developing his thesis.

With no salutation or thanksgiving, such as mark the letters of Paul, the unknown writer plunges directly into his thesis. To illustrate the continuity of the Old and New Covenants, and the unity of the Old and New Testaments, he says that God, who in the past spoke through the prophets, has now spoken through His Son.

God had spoken to mankind at "sundry times" and, for a thousand years His words were written down in the Old Testament. He spoke through men in all levels of society, of high and low degree, of differing circumstances and education. Yet what each wrote over the centuries was what God had spoken for the salvation of mankind.

Now He had spoken through His Son, the final and complete revelation.

The revelation God gave in His Son consisted not merely in what He (the Son) said, but in what the Son was. It was a revelation made by One who in all that He was and in all that He did and said revealed the Father. He was the Logos, the total concept of Deity, the Word of God in the sense of a Person who in Himself expressed all that God the Father is. He was neither man nor angel, but God Himself in human form.

The passage on angels is a subject foreign to modern minds, but easily understood in early times. Through it the author proves Christ's superiority to angels and reminds his readers that those who neglected or disobeyed the law of Moses — believed to have been angel-mediated — were punished by God. This being the case, how much greater will be the punishment of those who neglect the salvation offered by Christ in the face of pressure and persecution for their new faith?

This salvation was first "spoken by the Lord" and confirmed by those eye-witnesses who heard the words of Christ with their own ears. God Himself confirmed the truth of it with signs and wonders — the miracles wrought by Christ and the apostles—and the gift of the Holy Spirit.

To accomplish this final act of God's great plan for mankind, God Himself took on the nature of the seed of Abraham. He, in His Son, became man and, to make propitiation for the sins of the people, died for mankind.

In developing his argument for the superiority of Christ, the author compares Christ to Moses. In all he did Moses was faithful. He was as obedient to all the Lord God commanded him as he was in fulfilling his ministry among his people. Jesus was just as faithful. Obedient unto death, He perfectly fulfilled His appointed task. Not only was Christ no less faithful than Moses, He was more faithful, for Moses, being human, failed while God's eternal Son never failed, neither was there any sin in Him.

God's "rest," lost by the Hebrews who departed from Him in the wilderness, is promised again through Christ and those who are partakers of Christ must help one another to stand fast in the face of provocation and not allow themselves to drift into the sin of unbelief.

GOLDEN TEXT

"Hath in these last days spoken unto us by his Son, whom he hath appointed heir of all things, by whom also he made the worlds;"—Hebrews 1:2.

Based on copyrighted outlines produced by the Divisions of Christian Education, National Council of Churches of Christ in the U.S.A., and used by permission.
Distributed by King Features Syndicate

Ohio Demo Says LeMay 'Frightening'

COLUMBUS, Ohio (AP) — State Democratic Chairman Eugene P. O'Grady said Thursday that retired Air Force Gen. Curtis LeMay's statements on the use of nuclear weapons in Vietnam "are frightening beyond belief."

Gen. LeMay was named Thursday to be the vice presidential running mate with George C. Wallace on the American Independent Party ticket.

O'Grady charged that LeMay is "ill-equipped by background, personality and inclination to grapple with the problems of leading our nation."

Meanwhile, Ohio Secretary of State Ted W. Brown said that Marvin Griffin will appear as Wallace's running mate Nov. 5. Griffin had served as a stand-in candidate for Wallace's eventual vice presidential choice — LeMay.

But Brown said "unless the U.S. Supreme Court rules to the contrary later this month, we will keep the name of Marvin Griffin on the Ohio ballot as we were originally instructed by Associate Justice Potter Stewart

Brown said that Wallace has yet to file a slate of 26 presidential electors for Ohio. The deadline is Oct. 15.

House OKs Fund Refusal

WASHINGTON (AP) — The House has reversed itself and voted to permit the government to withhold federal money from segregated schools.

The House originally attached a rider to the money bill for the Department of Health, Education and Welfare barring the government from forcing school districts to bus pupils to correct segregation.

But the Senate revised the rider last month, allowing money to be withheld to "overcome racial imbalance."

The House voted 166 to 158 Thursday to go along with the Senate version. The Senate must still approve the compromise $18.4 million money bill before it can go to the President.

The House insisted, however, on its more stringent language barring federal aid funds to students convicted of offenses stemming from major disturbances at colleges and universities.

Church Briefs

Joe Jordan will sing special selections at the Campus Church of Christ in Christian Union for the Sunday morning worship service. The Rev. David VanHoose will present the sermon. The Rev. Amos Henry will be guest speaker for the evening service, during which Dave McCoullogh will present vocal and instrumental selections.

"Triumph" will be the sermon topic for Sunday morning at Emmett Chapel, Springbank and Mt. Pleasant Churches. Holy Communion will be observed at each church. The evening sermon topic at Emmett Chapel will be "The Danger Of Indecision."

World Wide Communion will be observed in the Sunday morning worship service at First Presbyterian Church. Junior Hi Westminster Fellowship will meet 6:30 p.m. Girl Scout Troop 944 will meet 3 p.m. Monday. Boy Scout Troop 205 will have a Father-Son Cook-out 6 p.m. Wednesday. Morning Circle will meet 9 a.m. Thursday.

Communion Meditation will commemorate World Wide Communion in Good Shepherd United Methodist Church on Sunday morning. Steward and finance committee will meet 7:30 p.m. Monday in the pastor's study. WSCS will hold "Charter Night" 7:30 p.m. Thursday in the sanctuary.

"Christian Hope" is the sermon topic chosen for Sunday morning at the Church of the Brethren. The Love Feast and Holy Communion service will be observed 6:30 p.m. Women's Fellowship will meet 7:30 p.m. Tuesday at the church.

The public talk at Jehovah's Witnesses Sunday morning will be "Identifying The True Religion Is Vital." Sam Chastain will be the speaker. Bible Study will be "Let Us Not Give Up In Doing What Is Fine."

The sermon theme for Sunday morning at Trinity Lutheran Church will be "Every Day Is A Holy Day." Church council meets 7:20 p.m. Tuesday in the basement. Ladies Bible Class also meets Tuesday 1:20 p.m. in the Parish House. Luther League will hold a supper meeting beginning 6 p.m. Wednesday in the Parish House.

Holy Communion will be observed during the 9 a. m. worship service at Calvary United Methodist Church on Sunday. Youth Fellowship will meet 6:20 p.m. in the church annex. Christian education commission will meet 7 p.m. Monday in the annex followed by a meeting of the administrative board at 8 p.m.

"A Formula For Success" is the sermon topic for Sunday morning at St. Paul AME Church. Pastor Mary Lou Henderson will report on the Southern Ohio Conference.

World-Wide Communion will be observed in both services Sunday morning at Community United Methodist Church. Both choirs will return to their places in the services. Tuesday meetings in the church are trustees 7 p.m., commission on membership and Christian social concerns 7 p. m., commission on finance 7:30 p.m. and official board 8 p. m.

Junior High Class of St. Philip's Episcopal Church will meet 5 p.m. this Saturday at the church to leave for a hayride. The service of Holy Communion will be celebrated at both morning worship services Sunday. The Fall In-Gathering of United Thank Offering will be observed. Young People's Confirmation Class meets 6 p.m. at the Parish House and the acolytes will attend the Royal-Celtic basketball game in Columbus. Senior High Class will meet 1:30 p.m. at the Parish House. Church School training for teachers will begin 8 p.m. Monday in the library. Adult Inquirer's Group meets 6:30 p.m. Wednesday in the library. Women of the Church meet 8 p.m. Wednesday in the library. Vestry will meet 8 p.m. Thursday.

Protection Of Politics Underlined

WASHINGTON (AP) — The head of the Secret Service says prominent politicians can't be guarded from every threat, but he explained how his men use computers and helicopters to provide what protection they can.

James J. Rowley told the President's violence commission that a computer keeps tabs, city-by-city, on people considered possible risks because of histories of mental illness or threats made to public figures.

Rowley said the Secret Service also backs up bodyguards shielding men in their care with an outer perimeter of helicopters and police cars moving parallel to their route.

Rowley cited the Warren Commission's finding that "Presidents can never be protected from every potential threat."

Rowley disclosed the Secret Service has asked presidential candidates not to ride in open parades or drive into the midst of crowds to shake hands—a warning that has been obviously ignored.

Republican nominee Richard M. Nixon kicked off his campaign this fall riding in an open campaign parade through downtown Chicago while Democratic nominee Hubert H. Humphrey began his by marching on foot in a New York parade.

Cecile Backer Quits In Disgust

MARION, Ohio (AP) — Attorney Thomas C. Fetter of Marion resigned Thursday as chairman of the Marion County Citizens for Cecile Committee as a result of an advertisement that appeared in last Sunday's editions of the New York Times.

The committee seeks the election of Democrat Dr. Robert E. Cecile, chairman of the political science department at Wright State University, to Congress from the 7th District.

He opposes incumbent Republican Rep. Clarence J. Brown Jr. of Urbana.

In announcing his resignation, Fetter said, "The portion of the ad . . . that charged Mr. Brown with voting against or seeking to obstruct peace in Vietnam is one of the most outrageous things I have ever heard of. It was a below-the-belt punch."

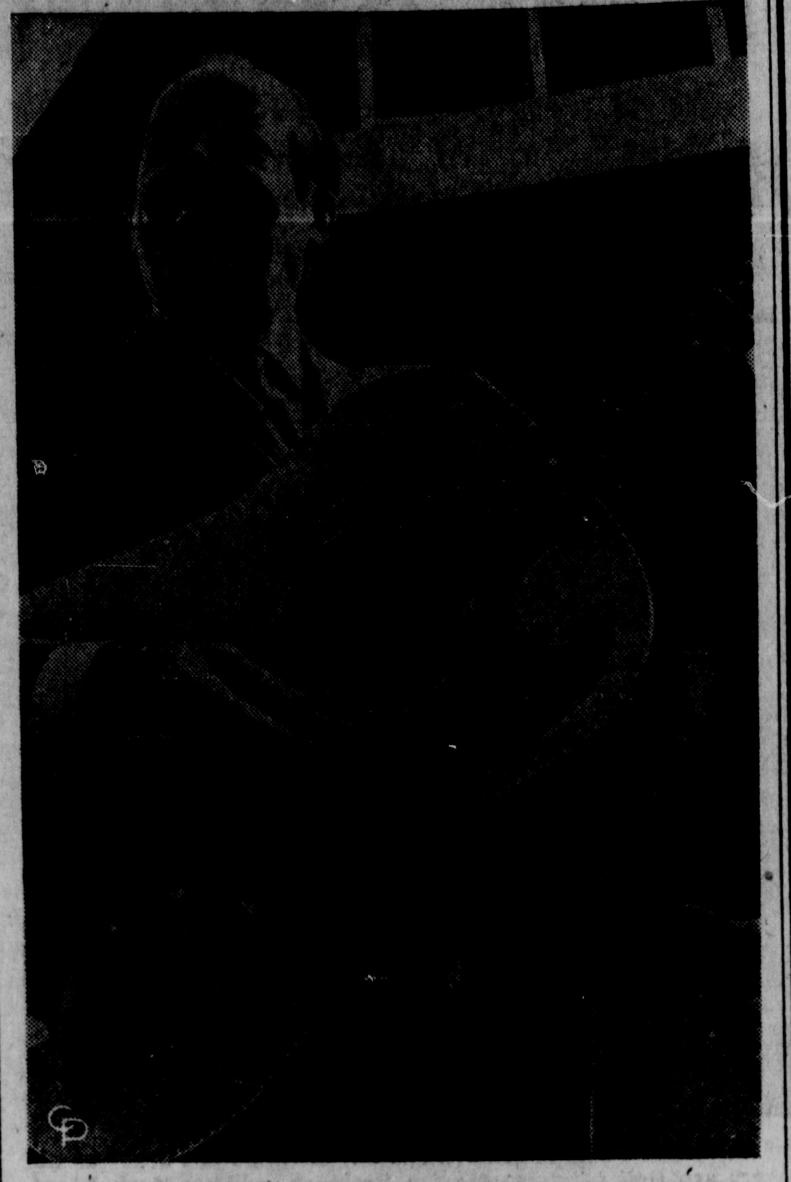

CAMPAIGN BLUES?—Vice President Hubert H. Humphrey, Democratic candidate for president, strums a guitar presented to him at the Country Music Hall of Fame during a campaign stop in Nashville, Tenn.

Darbyville News

By Mrs. Roy Ankrom

Mr. and Mrs. Wendell Neff were Saturday evening dinner guests of Mr. and Mrs. Phil Neff and sons of Columbus.

Mr. and Mrs. James Edwards of Lancaster were Sunday evening dinner guests of Mr. and Mrs. Floyd Brigner.

Mr. and Mrs. Lee Perkins and family of Columbus spent Sunday evening with Mr. and Mrs. Roscoe Peters.

Mr. Howard Grabill and Saralie Grabill visited Sunday afternoon with Mr. and Mrs. Willis Beatty of Pataskala.

Mr. and Mrs. Harry Reblon of Detroit, Mich., Mr. and Mrs. Albert Hooper of Grove City were Wednesday evening dinner guests of Mrs. Ernestine Dudleson.

Pvt. Bill Burgett, who is spending a furlough with Mrs. Betty Burgett, will report to Fort Dix, N. J., then to overseas duty in Germany.

Mr. and Mrs. Don Conley of Columbus were Sunday evening dinner guests of Mrs. Ernestine Dudleson.

Mr. and Mrs. William Wright Jr. and family of Greenfield, Ind., were weekend guests of Mr. and Mrs. William Wright Sr.

Litter Co. Burns

CHILLICOTHE, Ohio (AP)—Fire of undetermined origin Thursday caused an estimated $120,000 damage to the Litter Distributing Co. warehouse and its inventory of beer.

A modern airport under construction soon will give isolated Bhutan a major link with the out-side world.

Used Car Special
This Week
1966
Chevrolet
IMPALA
4-Door Hardtop
Full Power
$1899
See DON or Walt
Today —
Don Thompson
Mercury Inc.
1350 N. Court — 474-2166

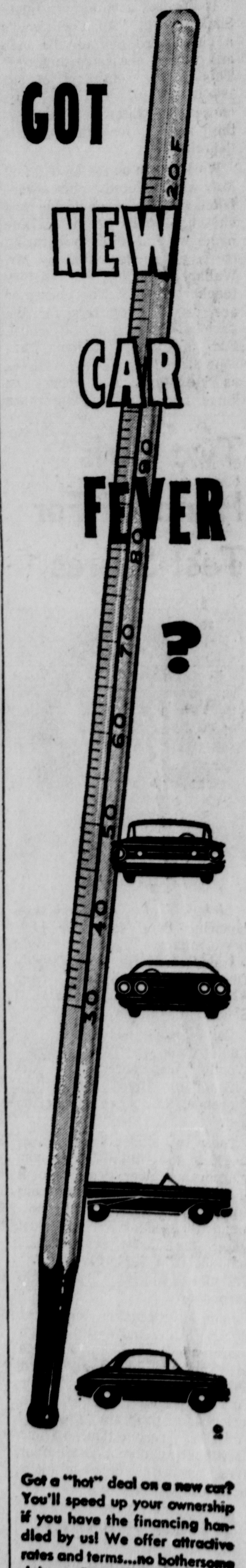

Got a "hot" deal on a new car? You'll speed up your ownership if you have the financing handled by us! We offer attractive rates and terms...no bothersome delays. Come in and talk over your financing needs NOW!
THE First NATIONAL BANK
Member FDIC

Announcing the
NEW HOOVER
DIAL-A-MATIC
Come try it yourself ! DIAL the exact power you need for all cleaning from floor to ceiling.

Where's the bag? Disposable bag is hidden inside the streamlined housing. New clean air system, too.
Where's the motor? Hoover's pushed it back and under to reach 'way under low furniture. 30% more cleaning power for rugs — 2½ times more suction for tools.
Why the dial? New Power Dial gives instantly adjustable power. Dial the exact amount for any type of rug — the right power for any attachment.
SEE IT TODAY!
Only $5.00 Down & $1.25 Week
MAC'S
D. E. McDONALD Owner
113 E. Main

We're stirring up 20,000 revolutions a minute.

The Waring Engineers have built a blender that works better, lasts longer and still costs less. The CC8. Only $21.99. Eight push buttons for any blending speed you need, decorator colors, and a patented Cloverleaf jar for perfect blending every time. Comes in Avocado, Harvest Gold, Cinammon and White. For only $21.99.
At that price, it's revolutionary.
$21.99
FROM WARING THE ENGINEERS
KOCHHEISER HARDWARE
113 W. Main St. — Circleville

SEE
HOMELITE'S
GREAT NEW
XL-101
CHAIN SAW
Only 10½ lbs. less bar and chain. Come in and try it. See how well it fits your grip. See its narrow new bar that cuts faster without pinching.

CONTRACTORS and INDUSTRIAL SUPPLY
Circleville

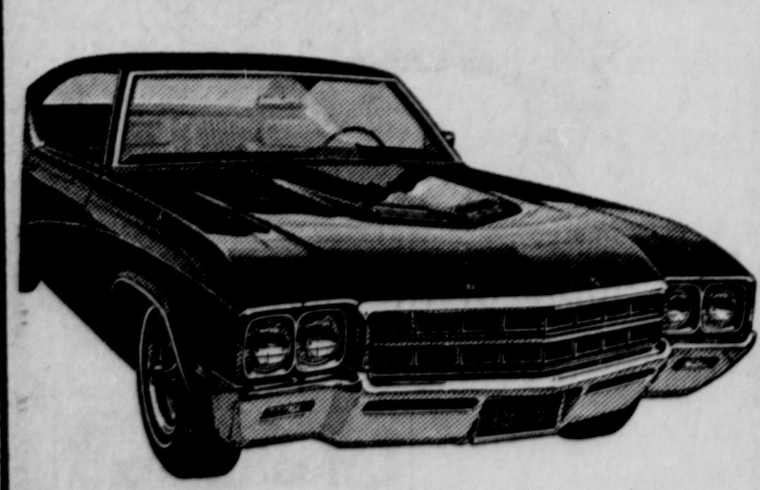
Wouldn't You Really Rather Have A Buick?
YATES MOTOR CO.
1220 S. Court St.

Ohio To Have Major Part In New Small Auto By GM

WARREN, Ohio (AP) — This Northeast Ohio city will have a major stake in the compact car which General Motors Corp. will introduce in 1970.

The car will be assembled at the GM plant in Lordstown, a suburb 10 miles southwest of Warren.

GM was expected to reveal some expansion plans today at a news conference.

The Lordstown plant is an assembly site for Chevrolets and some Pontiacs.

James M. Roche, GM board chairman, announced in New York Thursday that the automobile firm will build a small car to compete with "the best selling foreign car."

"It will be General Motors' positive answer to the demonstrated need for a small, economical, durable, safe, comfortable and well-styled car built in America to American tastes," he said.

Roche said the car "will not be a pocket size version of any other car," but "will have a look and character all its own."

"It will have a new and different engine, made possible only through important advances in technology accomplished in our GM laboratories," he said. "The engine will allow a combination of economy, performance and durability not now available in this type of car."

Roche said the car will be more than a foot shorter than any car GM makes in the United States today. It will weigh about 1,900 pounds.

No price tag was announced but Roche said it "will be an outstanding value with respect to both purchase price and cost of operation."

"We want to build this car here, in American factories, with American labor and with American skill," Roche said. "We want to show that Americans, who brought the automobile to its high state of perfection, can still build them better."

"The preference of growing numbers of Americans for smaller, lower - priced, foreign-built cars over the past several years is a phenomenon we cannot ignore," he added.

Gov. James A. Rhodes and State Development Director F. P. Neuenschwander commended GM for selecting the Ohio site.

Rhodes assured Roche in a telegram of Ohio's "complete cooperation" in the enterprise.

Neuenschwander said the facility will provide hundreds of jobs for Ohioans and said it will carry Ohio one step closer to becoming the No. 1 automotive manufacturing state.

Man Surrenders In Slaying Case

DAYTONA BEACH, Fla. (AP) —James Stitt, 19, sought by Columbus, Ohio, police in the Sept. 20 slaying of Emil Zbinden, 47, surrendered to officers here Thursday.

Police said the youth climbed into a patrol car and said, "I'm the one you're looking for."

Stitt was arraigned on a charge of unlawful flight to avoid prosecution.

Zbinden's body, shot four times, was found wrapped in a blue blanket and dumped south of Columbus.

The Source of Our Faith

THE INFINITE PREEMINENCE OF CHRIST

Scripture—Hebrews 1-2.

By R. H. RAMSEY

WITH this lesson we begin a new quarter of study entitled, "Writings of Faith and Encouragement." Most of the Scripture passages we will be using were written to Christians suffering persecution and ostracism and were meant to encourage them to withstand the pressure to make them give up the new religion of Christianity.

The Epistle to the Hebrews is an unsigned letter, though some have said it might better be called an essay or thesis. It is not known by whom or to whom the letter was written; nor is it known from where it was written, or its destination. It is Pauline in its theology, but goes beyond the epistles of Paul in its discussion of Christ as the eternal sacrifice, atonement and high priest, and stresses the supremacy and finality of the revelation of Christ.

The Greek style of the Epistle appears to be the language of one whose mother tongue was Greek. Yet the writer apparently knew Paul and Timothy and was aware of Jewish thought in both Alexandria and Jerusalem. He was familiar with the great Old Testament personalities and frequently used Hebrew scriptures and tradition in developing his thesis.

With no salutation or thanksgiving, such as mark the letters of Paul, the unknown writer plunges directly into his thesis. To illustrate the continuity of the Old and New Covenants, and the unity of the Old and New Testaments, he says that God, who in the past spoke through the prophets, has now spoken through His Son.

God had spoken to mankind at "sundry times" and, for a thousand years His words were written down in the Old Testament. He spoke through men in all levels of society, of high and low degree, of differing circumstances and education. Yet what each wrote over the centuries was what God had spoken for the salvation of mankind.

Now He had spoken through His Son, the final and complete revelation.

The revelation God gave in His Son consisted not merely in what He (the Son) said, but in what the Son was. It was a revelation made by One who in all that He was and in all that He did and said revealed the Father. He was the Logos, the total concept of Deity, the Word of God in the sense of a Person who in Himself expressed all that God the Father is. He was neither man nor angel, but God Himself in human form.

The passage on angels is a subject foreign to modern minds, but easily understood in early times. Through it the author proves Christ's superiority to angels and reminds his readers that those who neglected or disobeyed the law of Moses — believed to have been angel-mediated — were punished by God. This being the case, how much greater will be the punishment of those who neglect the salvation offered by Christ in the face of pressure and persecution for their new faith?

This salvation was first "spoken by the Lord" and confirmed by those eye-witnesses who heard the words of Christ with their own ears. God Himself confirmed the truth of it with signs and wonders — the miracles wrought by Christ and the apostles—and the gift of the Holy Spirit.

To accomplish this final act of God's great plan for mankind, God Himself took on the nature of the seed of Abraham. He, in His Son, became man and, to make propitiation for the sins of the people, died for mankind.

In developing his argument for the superiority of Christ, the author compares Christ to Moses. In all he did Moses was faithful. He was as obedient to all the Lord God commanded him as he was in fulfilling his ministry among his people. Jesus was just as faithful. Obedient unto death, He perfectly fulfilled His appointed task. Not only was Christ no less faithful than Moses, He was more faithful, for Moses, being human, failed while God's eternal Son never failed, neither was there any sin in Him.

God's "rest," lost by the Hebrews who departed from Him in the wilderness, is promised again through Christ and those who are partakers of Christ must help one another to stand fast in the face of provocation and not allow themselves to drift into the sin of unbelief.

GOLDEN TEXT

"Hath in these last days spoken unto us by his Son, whom he hath appointed heir of all things, by whom also he made the worlds;"—Hebrews 1:2.

Based on copyrighted outlines produced by the Divisions of Christian Education, National Council of Churches of Christ in the U.S.A., and used by permission.
Distributed by King Features Syndicate

Ohio Demo Says LeMay 'Frightening'

COLUMBUS, Ohio (AP) — State Democratic Chairman Eugene P. O'Grady said Thursday that retired Air Force Gen. Curtis LeMay's statements on the use of nuclear weapons in Vietnam "are frightening beyond belief."

Gen. LeMay was named Thursday to be the vice presidential running mate with George C. Wallace on the American Independent Party ticket.

O'Grady charged that LeMay is "ill-equipped by background, personality and inclination to grapple with the problems of leading our nation."

Meanwhile, Ohio Secretary of State Ted W. Brown said that Marvin Griffin will appear as Wallace's running mate Nov. 5. Griffin had served as a stand-in candidate for Wallace's eventual vice presidential choice — LeMay.

But Brown said "unless the U.S. Supreme Court rules to the contrary later this month, we will keep the name of Marvin Griffin on the Ohio ballot as we were originally instructed by Associate Justice Potter Stewart

Brown said that Wallace has yet to file a slate of 26 presidential electors for Ohio. The deadline is Oct. 15.

House OKs Fund Refusal

WASHINGTON (AP) — The House has reversed itself and voted to permit the government to withhold federal money from segregated schools.

The House originally attached a rider to the money bill for the Department of Health, Education and Welfare barring the government from forcing school districts to bus pupils to correct segregation.

But the Senate revised the rider last month, allowing money to be withheld to "overcome racial imbalance."

The House voted 166 to 158 Thursday to go along with the Senate version. The Senate must still approve the compromise $18.4 million money bill before it can go to the President.

The House insisted, however, on its more stringent language barring federal aid funds to students convicted of offenses stemming from major disturbances at colleges and universities.

Church Briefs

Joe Jordan will sing special selections at the Campus Church of Christ in Christian Union for the Sunday morning worship service. The Rev. David VanHoose will present the sermon. The Rev. Amos Henry will be guest speaker for the evening service, during which Dave McCoullogh will present vocal and instrumental selections.

"Triumph" will be the sermon topic for Sunday morning at Emmett Chapel, Springbank and Mt. Pleasant Churches. Holy Communion will be observed at each church. The evening sermon topic at Emmett Chapel will be "The Danger Of Indecision."

World Wide Communion will be observed in the Sunday morning worship service at First Presbyterian Church. Junior Hi Westminster Fellowship will meet 6:30 p.m. Girl Scout Troop 944 will meet 3 p.m. Monday. Boy Scout Troop 205 will have a Father-Son Cook-out 6 p.m. Wednesday. Morning Circle will meet 9 a.m. Thursday.

Communion Meditation will commemorate World Wide Communion in Good Shepherd United Methodist Church on Sunday morning. Steward and finance committee will meet 7:30 p.m. Monday in the pastor's study. WSCS will hold "Charter Night" 7:30 p.m. Thursday in the sanctuary.

"Christian Hope" is the sermon topic chosen for Sunday morning at the Church of the Brethren. The Love Feast and Holy Communion service will be observed 6:30 p.m. Women's Fellowship will meet 7:30 p.m. Tuesday at the church.

The public talk at Jehovah's Witnesses Sunday morning will be "Identifying The True Religion Is Vital." Sam Chastain will be the speaker. Bible Study will be "Let Us Not Give Up In Doing What Is Fine."

The sermon theme for Sunday morning at Trinity Lutheran Church will be "Every Day Is A Holy Day." Church council meets 7:20 p.m. Tuesday in the basement. Ladies Bible Class also meets Tuesday 1:20 p.m. in the Parish House. Luther League will hold a supper meeting beginning 6 p.m. Wednesday in the Parish House.

Holy Communion will be observed during the 9 a. m. worship service at Calvary United Methodist Church on Sunday. Youth Fellowship will meet 6:20 p.m. in the church annex. Christian education commission will meet 7 p.m. Monday in the annex followed by a meeting of the administrative board at 8 p.m.

"A Formula For Success" is the sermon topic for Sunday morning at St. Paul AME Church. Pastor Mary Lou Henderson will report on the Southern Ohio Conference.

World-Wide Communion will be observed in both services Sunday morning at Community United Methodist Church. Both choirs will return to their places in the services. Tuesday meetings in the church are trustees 7 p.m., commission on membership and Christian social concerns 7 p. m., commission on finance 7:30 p.m. and official board 8 p. m.

Junior High Class of St. Philip's Episcopal Church will meet 5 p.m. this Saturday at the church to leave for a hayride. The service of Holy Communion will be celebrated at both morning worship services Sunday. The Fall In-Gathering of United Thank Offering will be observed. Young People's Confirmation Class meets 6 p.m. at the Parish House and the acolytes will attend the Royal-Celtic basketball game in Columbus. Senior High Class will meet 1:30 p.m. at the Parish House. Church School training for teachers will begin 8 p.m. Monday in the library. Adult Inquirer's Group meets 6:30 p.m. Wednesday in the library. Women of the Church meet 8 p.m. Wednesday in the library. Vestry will meet 8 p.m. Thursday.

Protection Of Politics Underlined

WASHINGTON (AP) — The head of the Secret Service says prominent politicians can't be guarded from every threat, but he explained how his men use computers and helicopters to provide what protection they can.

James J. Rowley told the President's violence commission that a computer keeps tabs, city-by-city, on people considered possible risks because of histories of mental illness or threats made to public figures.

Rowley said the Secret Service also backs up bodyguards shielding men in their care with an outer perimeter of helicopters and police cars moving parallel to their route.

Rowley cited the Warren Commission's finding that "Presidents can never be protected from every potential threat."

Rowley disclosed the Secret Service has asked presidential candidates not to ride in open parades or drive into the midst of crowds to shake hands—a warning that has been obviously ignored.

Republican nominee Richard M. Nixon kicked off his campaign this fall riding in an open campaign parade through downtown Chicago while Democratic nominee Hubert H. Humphrey began his by marching on foot in a New York parade.

Cecile Backer Quits In Disgust

MARION, Ohio (AP) — Attorney Thomas C. Fetter of Marion resigned Thursday as chairman of the Marion County Citizens for Cecile Committee as a result of an advertisement that appeared in last Sunday's editions of the New York Times.

The committee seeks the election of Democrat Dr. Robert E. Cecile, chairman of the political science department at Wright State University, to Congress from the 7th District.

He opposes incumbent Republican Rep. Clarence J. Brown Jr. of Urbana.

In announcing his resignation, Fetter said, "The portion of the ad . . . that charged Mr. Brown with voting against or seeking to obstruct peace in Vietnam is one of the most outrageous things I have ever heard of. It was a below-the-belt punch."

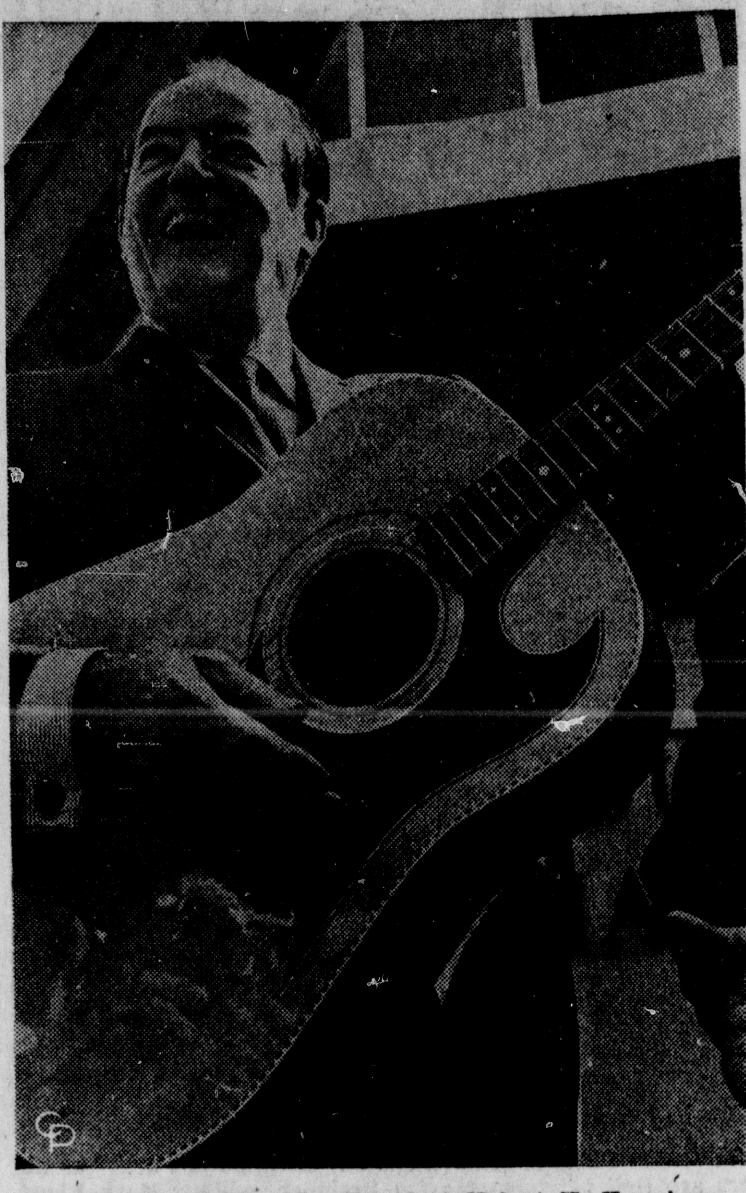

CAMPAIGN BLUES?—Vice President Hubert H. Humphrey, Democratic candidate for president, strums a guitar presented to him at the Country Music Hall of Fame during a campaign stop in Nashville, Tenn.

Darbyville News

By Mrs. Roy Ankrom

Mr. and Mrs. Wendell Neff were Saturday evening dinner guests of Mr. and Mrs. Phil Neff and sons of Columbus.

Mr. and Mrs. James Edwards of Lancaster were Sunday evening dinner guests of Mr. and Mrs. Floyd Brigner.

Mr. and Mrs. Lee Perkins and family of Columbus spent Sunday evening with Mr. and Mrs. Roscoe Peters.

Mr. Howard Grabill and Saralie Grabill visited Sunday afternoon with Mr. and Mrs. Willis Beatty of Pataskala.

Mr. and Mrs. Harry Reblon of Detroit, Mich., Mr. and Mrs. Albert Hooper of Grove City were Wednesday evening dinner guests of Mrs. Ernestine Dudleson.

Pvt. Bill Burgett, who is spending a furlough with Mrs. Betty Burgett, will report to Fort Dix, N. J., then to overseas duty in Germany.

Mr. and Mrs. Don Conley of Columbus were Sunday evening dinner guests of Mrs. Ernestine Dudleson.

Mr. and Mrs. William Wright Jr. and family of Greenfield, Ind., were weekend guests of Mr. and Mrs. William Wright Sr.

Litter Co. Burns

CHILLICOTHE, Ohio (AP)— Fire of undetermined origin Thursday caused an estimated $120,000 damage to the Litter Distributing Co. warehouse and its inventory of beer.

A modern airport under construction soon will give isolated Bhutan a major link with the out-side world.

Used Car Special
This Week
1966
Chevrolet
IMPALA
4-Door Hardtop
Full Power
$1899
See DON or Walt
Today —
Don Thompson
Mercury Inc.
1350 N. Court — 474-2166

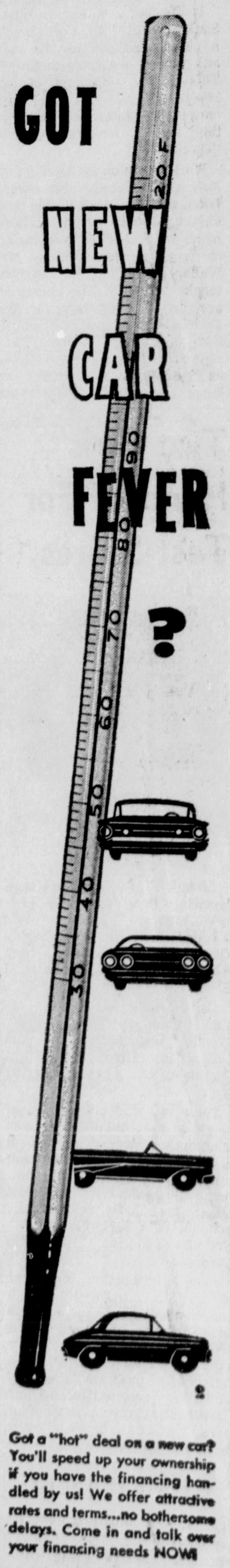

Got a "hot" deal on a new car? You'll speed up your ownership if you have the financing handled by us! We offer attractive rates and terms...no bothersome delays. Come in and talk over your financing needs NOW!
THE First NATIONAL BANK
CIRCLEVILLE • WILLIAMSPORT
COMMERCIAL POINT
Member FDIC

Wouldn't You Really Rather Have A Buick?
YATES MOTOR CO.
1220 S. Court St.

SEE
HOMELITE'S
GREAT NEW
XL-101
CHAIN SAW
Only 10½ lbs, less bar and chain. Come in and try it. See how well it fits your grip. See its narrow new bar that cuts faster without pinching.
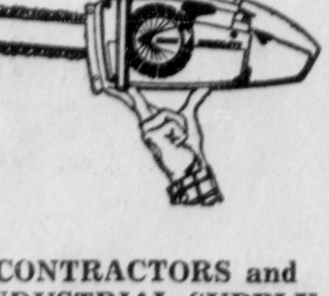
CONTRACTORS and INDUSTRIAL SUPPLY
Circleville

We're stirring up 20,000 revolutions a minute.
The Waring Engineers have built a blender that works better, lasts longer and still costs less. The CC8. Only $21.99. Eight push buttons for any blending speed you need, decorator colors, and a patented Cloverleaf jar for perfect blending every time. Comes in Avocado, Harvest Gold, Cinammon and White. For only $21.99.
At that price, it's revolutionary.

$21.99
FROM WARING THE ENGINEERS
KOCHHEISER HARDWARE
113 W. Main St. — Circleville

Announcing the
NEW HOOVER DIAL-A-MATIC
Come try it yourself! DIAL the exact power you need for all cleaning from floor to ceiling.
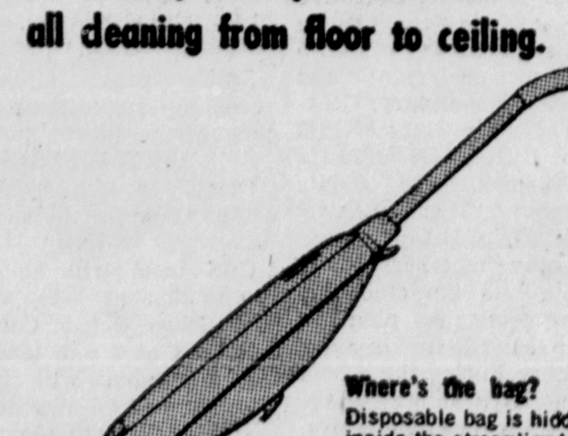
Where's the bag?
Disposable bag is hidden inside the streamlined housing. New clean air system, too.

Where's the motor?
Hoover's pushed it back and under to reach 'way under low furniture. 30% more cleaning power for rugs — 2½ times more suction for tools.

Why the dial?
New Power Dial gives instantly adjustable power. Dial the exact amount for any type of rug — the right power for any attachment.
SEE IT TODAY!
Only $5.00 Down & $1.25 Week
MAC'S
D. E. McDONALD Owner
113 E. Main

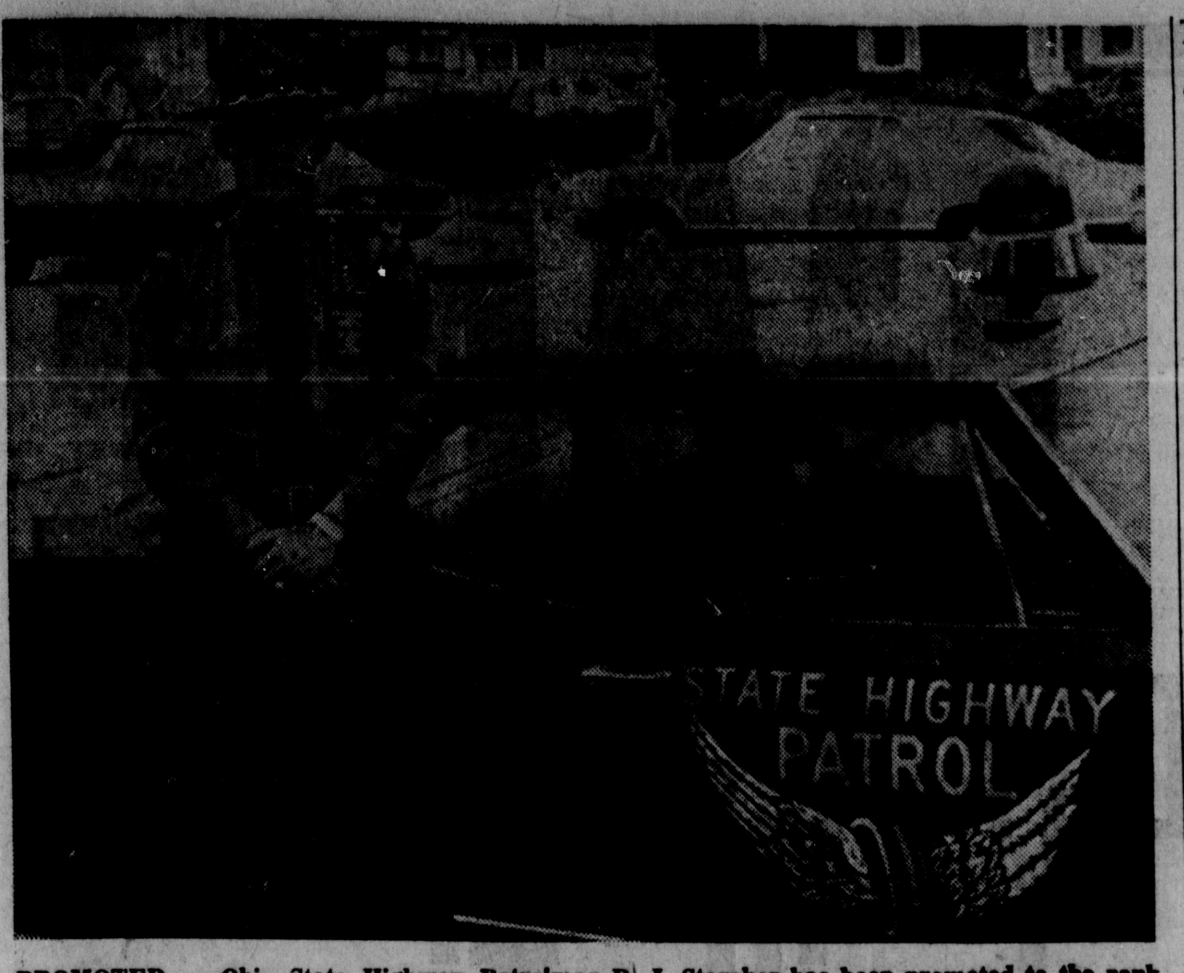

PROMOTED — Ohio State Highway Patrolman D. J. Starcher has been promoted to the rank of corporal. The oldest patrolman in point of service, Cpl. Starcher came to the Circleville post when it opened here Nov. 1, 1960. He will be transferred to Bucyrus. Married, Starcher and his wife Darlene and two children live in Ashville. He has been a member of the Patrol since Nov. 9, 1956. He also served two years in the army.

Skeptic - Christian Dialogue Shows Difference, Sameness

By GEORGE W. CORNELL
AP Religion Writer

NEW YORK (AP) — "You Christians just want to feather your own nests," the skeptic said. "It's plain self-interest. You think your do-gooding will get you to heaven. That's the real motive—to get the big reward."

"But at least we're working at good causes in the world, to help people," the believer said. "That's something."

"So are a lot of people without any religion," the skeptic shot back. "You can't tell a Christian idealist from an atheist idealist by their actions. They're both in the Peace Corps. But the atheist isn't doing it for some big payoff in the sky. He's simply doing it because it's right."

"Then we're partners," the believer said. "We're on the same beam."

"But for different reasons," said the skeptic. "Yours is self-seeking, mine is selfless. So who's got the real integrity?"

That discussion, picked up in an office lunchroom and echoing worn sentiments that have been voiced repeatedly in countless conversations, reflects a chafing note in a common view of religion.

Analyzing it, theologian Daniel O. Dugan, of the University of Santa Clara, notes that Christians claim their faith provides a "meaningful basis" for their labors in behalf of needy human beings.

But working alongside Christians in the world, he adds, are many nonreligious humanists. with no concern for "eternal matters such as God, soul, heaven and hell," but who nevertheless dedicate years "to the selfless serving of human beings in need."

"So why be a Christian, anyway?" he asks in the Catholic World. "Christians too often hesitate to come to terms with the question because of a fear that, were they to do so, an honest answer would usher in a 'doubt of faith.'"

He concedes that in many cases, "Christianity makes little difference" in the extent of compassion and generosity shown by individuals.

He says many arguments, some superficial, have been advanced to show why the Christian position surpasses others in concern for humanity. But he says that the basic reason is that Christianity sees more significance in persons.

The Christian holds that men, individual men, have an "ultimate value." not just because they are men, but because they were created to be immortal, Dugan says.

"The actions performed on behalf of persons have a transcendental value which they would not have if those individuals were not immortal—a value such actions cannot have, consciously, if performed by the humanist."

Although the humanist may claim he does not see man only as a transient animal, but recognizes a "certain deeper value his actions have arising from his vision of the 'immortality of the human race as a whole, he cannot have the ultimate estimate of the individual as individual that the Christian can," Dugan says.

"So Christianity really does make a difference in the world to men in their concrete circumstances," he adds. "It provides the basis for the totally consistent affirmation of human dignity. There is a God who is Father, who provides the foundation for affirming completely the transcendental value of human persons in themselves."

Views on Television

By CYNTHIA LOWRY
AP Television-Radio Writer

NEW YORK (AP) — A lineup of three comedy shows in ABC's Thursday night schedule has been a ratings success for the past year. Since the program-makers have left well enough alone, the combination probably will work out fairly well again this season, although the competition of the other two networks is a bit tougher.

The popular trio are "The Flying Nun," "Bewitched" and "That Girl." While there have been some slight changes in the first two shows, the audience that liked them before probably will continue tuning in.

A new member of "The Flying Nun" cast brings a Mack Sennett touch to the series which really doesn't need it. Vito Scotti now plays a comedy police captain, and his comedy is slapstick.

A very little of this can go a long way, particularly since Sally Field's little nun character goes in for pretty broad comedy too.

Thursday night's episode had an amusing enough premise—a bookie is employed at the convent and uses it as a safe place to conduct his illegal business.

"Bewitched" has rung just about all possible changes into the fantasy of a witch married to a normal businessman. This season the show seems to rely more on magic and less on actors to gather laughs. In the most recent program, a sorceress relative of Samantha casts a spell that sent that suburban enchantress back to the New Orleans of 1870 where she encountered a Rhett Butler character. Darren, the witch's spouse, followed her and everything was a bucket of laughs including a saber duel.

Elizabeth Montgomery and Dick York continue to play the leads with enthusiasm, but some of the series' freshness has worn off.

Marlo Thomas in "That Girl" was a temporary airplane stewardess on Thursday night. The program was built around her fears that the Miami-bound plane would be hijacked and land in Cuba.

The result was about 15 minutes of rushing up and down plane aisles before a sinister character carrying a gun was revealed as a private eye working for the airline.

The use of real-life situations for a jumping off place in TV stories—hijacking planes in "That Girl" and card cheating at a private club in a recent "Outsider"—is an interesting development in script writing. Tonight, ABC's "Judd" will use a heart transplant operation as the basis for one of its courtroom dramas.

Recess Talks

ATHENS, Ohio (AP)—Representatives of Ohio University and Local 1699, American Federation of State, County and Municipal Employes, recessed contract talks Thursday until Oct. 9 after reporting no progress on key issues.

Derby News

Mrs. Georgia Sweet — 869-2462

The date of the annual Turkey supper sponsored by the ladies of the Derby WSCS has been changed to Oct. 12, as the date previously announced would have conflicted with the Pumpin Show. Anyone wishing to buy tickets to the turkey supper may contact Mrs. Agnes at 869-3486.

There will be a smorgasbord dinner at the Westfall High School sponsored by the Westfall football mothers. Serving time will be at 11:30 a.m.

Westfall High School's football team is off to a good start this season according to an article in Sunday Sept. 22, sport page which reads as follows: Dave Katterheinrich, the former Ohio State footballer has his Westfall team off to a good start. Westfall has a top performer in John Furniss, a 5' 9", 165 pound halfback who has scored several times and gained 250 yards so far.

Ninety-six relatives and nine guests were present for the Graham Reunion which was held last Sunday at the Derby church.

A get-together dinner was held one day last week at the home of Mr. and Mrs. Dwight Spangler. Mrs. George Rice assisted her mother as co-hostess. Present along with Mr. and Mrs. Spangler and Mrs. Rice werre Mrs. Lillian Nance, Mrs. Carl Vance, Mrs. Elsie Smith, Mrs. Ellen Cox, and Mrs. Marian Dale Bigham.

Reports are that everyone present had a most enjoyable time. Several from the air show at Lockbourne Air Force attended on Sunday.

House guests of Mr. and Mrs. Floyd Mouser the past week were Mr. Mouser's sister and husband and Mr. and Mrs. Andy Jercak of Lakewood, Ohio. The Jercaks also visited other friends and relatives while here.

Birthday greetings to Terry Tobin, Sept. 29; Jeannette Lett, Oct. 1; and Jeff Picklesimer, Oct. 5.

Anniversaries to date include: Mr. and Mrs. Carl Tobin, Sept. 29; Mr. and Mrs. Iris Bliss, Oct. 1; and Mr. and Mrs. Charles Brown, Oct. 2.

Sunday night callers at the home of Mr. and Mrs. Archie Sweet were Mrs. Lois Willoughby of Mt. Sterling, and Mr. Glenn (Stubby) Clapper of Orient.

NOTICE OT APPLICATION

Public notice is hereby given that Circle Cartage Co. has filed with the Public Utilities Commission of Ohio an application for a contract motor carrier permit to transport property for the following persons, firm or corporations: Chemicals Division of U.S. Steel Corp. Lincoln Molded Plastics, using the following equipment: One Tractor and One Trailer.

Interested parties may obtain further information as to said application by addressing the Public Utilities Commission of Ohio, Columbus, Ohio.

Circle Cartage Co.
902 South Washington Street
Circleville, Ohio
Oct. 4, 11, 18

Ex-Highway Chiefs Back Bond Issue

COLUMBUS, Ohio (AP) — Nine former state highway directors have come to the support of State Issue No. 1 to be voted upon by Ohioans in November. Their tenure of office goes back to 1929.

The issue is for a $759 million capital improvements bond issue carrying $500 million earmarked for highway construction over a five-year period without an increase in taxes.

State Highway Director P. E. Masheter said it would save Ohio taxpayers "millions of dollars in the future because of rising prices."

Expressing their support of the issue to Masheter were former highway directors Robert N. Waid, Gen. Robert S. Geightler, H. G. Sours, T. J. Kauer, S. O. Linzell, George J. Thormyer, and E. S. Preston, all of Columbus; Earl Reeb of Hicksville and Murray S. Shaffer of Mansfield.

The bond issue provides that $250 million of the $500 in highway money would be used for urban extensions of state highways and highways within or leading to municipal corporations.

"Ohio must start on a program aimed at breaking traffic bottlenecks as soon as possible," Masheter said.

He said the pressing need for such a program is shown in projections which place Ohio's population at 13.5 million and registered vehicles at 7.2 million being driven 73.8 billion miles annually on Ohio's roads and streets in the years ahead.

Students Strike At Cleveland

CLEVELAND, Ohio (AP) — Over 100 students at East High School walked out Thursday over two grievances and got to talk about them later at the Cleveland Board of Education.

The grievances were the transfer of a teacher from East to John F. Kennedy High and a stated need for "a black teacher to teach black history."

East High is a predominantly Negro school with both Negro and white teachers.

All students were expected to be in classes today and leaders of the walkout will report to their followers about the meeting at the Board of Education.

Youth Grange Meeting Slated

Members of the Pickaway County Grange Youth organization are reminded that the regular meeting will be held Monday evening at the home of Debbie and Rob Archer near Ashville.

At this time the officers for 1969 will be elected and also plans for winter activities will be completed.

This meeting will begin at 7:30 p.m.

The world population of apes and monkeys is dwindling before encroaching civilization and the demands of science.

16-YEAR-OLD PROFESSOR—Edith Stern, 16, is teaching trigonometry to Michigan State freshmen two years older than she is in Lansing, where she seeks a master's degree in theoretical mathematics. She learned trig at 12. Edith, from North Miami, Fla., has an IQ of 201, in the genius bracket.

COMPLETE STOCK
Call 474-3179
LUMBER and BUILDING SUPPLIES
Plus — QUALITY and SERVICE
FREE ESTIMATES EASY TERMS
Circleville Lumber Co.
"For Over 50 Years a Better Place to Buy"
150 Edison Ave.

POTATOES
50-lb. Unclassified $1.39
3V COLA .... 6 16 oz. bottles 49c Plus Dep.
BRAUNSCHWEIGER Piece .... lb. 39c
Tommy's POTATO CHIPS Reg. 39c .... Special 29c
Jonathon APPLES .... 4 lb. bag 39c
Golden Ripe BANANAS .... 2 lbs. 25c
Super Valu PAPER TOWELS .... 3 rolls $1.00
Blue Ribbon MILK .... gallon 89c No Dep.
ISAAC'S MARKET
456 Clinton St.
Open Daily 9 A.M. to 11:30 P.M.

GET OUT OF THE CROWD!!

Over 269,048 families bought Mobile Homes last year which means that approximately 807,147 persons are now living in a new Mobile Home. Perhaps when you start looking at new homes you will gain the impression that you are classed as "A Group".

Visit the "One Customer" Mobile Home Dealer

We at CIRCLEVILLE MOBILE HOMES Call Ourselves "ONE CUSTOMER SPECIALIST" Because We Treat Every Customer As If He Were . . . . OUR ONLY ONE.

We Believe TOTAL COMFORT HOMES Should Match The Needs And Desires Of Each Family. Some of the Living Comforts We Fulfill are:

- Size of Home
- Exterior Colors
- Interior Designs
- Drapery and Floor Colors
- Appliances and Bathroom Colors
- Optional Features
- Interior Decor in Early American, Mediterranean, or Contemporary

We gain as much from our extra effort as you do. We believe that if you are satisfied with your mobile home, your friends will become our next "ONE CUSTOMER".

- Easy Down Payments
- Low Monthly Payments
- 8 Year Financing
- Free Delivery and Set Up Within 100 Miles
- Expert Service Guarantee

Circleville Mobile Homes
RALPH BENNINGTON 474-3710
DIVISION OF ELSEA INC. 1265 N. Court St.
TOM ELSEA Circleville

Bill's Texaco Service
TEXACO
U.S. Route 23 — 1 Mi. So. of Circleville
Phone 474-6451
——Reasonable Prices & Service Rates
——18 Years in Automotive Repair
——Free Pick-up & Delivery
PRODUCTS:
Texaco Fire Chief & Sky Chief Gasoline — Havoline Oils — Anti-freeze — Oil, Air & Fuel Filters — Radiator Hoses — Fan Belts — Batteries — Firestone & Dayton Tires . . .
SERVICES:
Engine Tune-up — Brakes — Generator — Shock Absorber — Universal Joint — Wheel Bearing — Wheel Balancing — Battery Charging — Exhaust System Replacement — Tire Repair — Clutch Replacement — Lubrication — Oil Change . . .
or call 474-6451 for further information.
If you have not visited our station, please drop in and get acquainted,

PROMOTED — Ohio State Highway Patrolman D. J. Starcher has been promoted to the rank of corporal. The oldest patrolman in point of service, Cpl. Starcher came to the Circleville post when it opened here Nov. 1, 1960. He will be transferred to Bucyrus. Married, Starcher and his wife Darlene and two children live in Ashville. He has been a member of the Patrol since Nov. 9, 1956. He also served two years in the army.

Skeptic - Christian Dialogue Shows Difference, Sameness

By GEORGE W. CORNELL
AP Religion Writer

NEW YORK (AP) — "You Christians just want to feather your own nests," the skeptic said. "It's plain self-interest. You think your do-gooding will get you to heaven. That's the real motive—to get the big reward."

"But at least we're working at good causes in the world, to help people," the believer said. "That's something."

"So are a lot of people without any religion," the skeptic shot back. "You can't tell a Christian idealist from an atheist idealist by their actions. They're both in the Peace Corps. But the atheist isn't doing it for some big payoff in the sky. He's simply doing it because it's right."

"Then we're partners," the believer said. "We're on the same beam."

"But for different reasons," said the skeptic. "Yours is self-seeking, mine is selfless. So who's got the real integrity?"

That discussion, picked up in an office lunchroom and echoing worn sentiments that have been voiced repeatedly in countless conversations, reflects a chafing note in a common view of religion.

Analyzing it, theologian Daniel O. Dugan, of the University of Santa Clara, notes that Christians claim their faith provides a "meaningful basis" for their labors in behalf of needy human beings.

But working alongside Christians in the world, he adds, are many nonreligious humanists, with no concern for "eternal matters such as God, soul, heaven and hell," but who nevertheless dedicate years "to the selfless serving of human beings in need."

"So why be a Christian, anyway?" he asks in the Catholic World. "Christians too often hesitate to come to terms with the question because of a fear that, were they to do so, an honest answer would usher in a 'doubt of faith.'"

He concedes that in many cases, "Christianity makes little difference" in the extent of compassion and generosity shown by individuals.

He says many arguments, some superficial, have been advanced to show why the Christian position surpasses others in concern for humanity. But he says that the basic reason is that Christianity sees more significance in persons.

The Christian holds that men, individual men, have an "ultimate value," not just because they are men, but because they were created to be immortal, Dugan says.

"The actions performed on behalf of persons have a transcendental value which they would not have if those individuals were not immortal—a value such actions cannot have, consciously, if performed by the humanist."

Although the humanist may claim he does not see man only as a transient animal, but recognizes a "certain deeper value his actions have arising from his vision of the 'immortality of the human race as a whole, he cannot have the ultimate estimate of the individual as individual that the Christian can," Dugan says.

"So Christianity really does make a difference in the world to men in their concrete circumstances," he adds. "It provides the basis for the totally consistent affirmation of human dignity. There is a God who is Father, who provides the foundation for affirming completely the transcendental value of human persons in themselves."

Views on Television

By CYNTHIA LOWRY
AP Television-Radio Writer

NEW YORK (AP) — A lineup of three comedy shows in ABC's Thursday night schedule has been a ratings success for the past year. Since the program-makers have left well enough alone, the combination probably will work out fairly well again this season, although the competition of the other two networks is a bit tougher.

The popular trio are "The Flying Nun," "Bewitched" and "That Girl." While there have been some slight changes in the first two shows, the audience that liked them before probably will continue tuning in.

A new member of "The Flying Nun" cast brings a Mack Sennett touch to the series which really doesn't need it. Vito Scotti now plays a comedy police captain, and his comedy is slapstick.

A very little of this can go a long way, particularly since Sally Field's little nun character goes in for pretty broad comedy too.

Thursday night's episode had an amusing enough premise—a bookie is employed at the convent and uses it as a safe place to conduct his illegal business.

"Bewitched" has rung just about all possible changes into the fantasy of a witch married to a normal businessman. This season the show seems to rely more on magic and less on actors to gather laughs. In the most recent program, a sorceress relative of Samantha casts a spell that sent that suburban enchantress back to the New Orleans of 1870 where she encountered a Rhett Butler character. Darren, the witch's spouse, followed her and everything was a bucket of laughs including a saber duel.

Elizabeth Montgomery and Dick York continue to play the leads with enthusiasm, but some of the series' freshness has worn off.

Marlo Thomas in "That Girl" was a temporary airplane stewardess on Thursday night. The program was built around her fears that the Miami-bound plane would be hijacked and land in Cuba.

The result was about 15 minutes of rushing up and down plane aisles before a sinister character carrying a gun was revealed as a private eye working for the airline.

The use of real-life situations for a jumping off place in TV stories—hijacking planes in "That Girl" and card cheating at a private club in a recent "Outsider"—is an interesting development in script writing. Tonight, ABC's "Judd" will use a heart transplant operation as the basis for one of its courtroom dramas.

Recess Talks

ATHENS, Ohio (AP)—Representatives of Ohio University and Local 1699, American Federation of State, County and Municipal Employes, recessed contract talks Thursday until Oct. 9 after reporting no progress on key issues.

Derby News

Mrs. Georgia Sweet — 869-2462

The date of the annual Turkey supper sponsored by the ladies of the Derby WSCS has been changed to Oct. 12, as the date previously announced would have conflicted with the Pumpin Show. Anyone wishing to buy tickets to the turkey supper may contact Mrs. Agnes at 869-3486.

There will be a smorgasbord dinner at the Westfall High School sponsored by the Westfall football mothers. Serving time will be at 11:30 a.m.

Westfall High School's football team is off to a good start this season according to an article in Sunday Sept. 22, sport page which reads as follows: Dave Katterheinrich, the former Ohio State footballer has his Westfall team off to a good start. Westfall has a top performer in John Furniss, a 5' 9", 165 pound halfback who has scored several times and gained 250 yards so far.

Ninety-six relatives and nine guests were present for the Graham Reunion which was held last Sunday at the Derby church.

A get-together dinner was held one day last week at the home of Mr. and Mrs. Dwight Spangler. Mrs. George Rice assisted her mother as cohostess. Present along with Mr. and Mrs. Spangler and Mrs. Rice werre Mrs. Lillian Nance, Mrs. Carl Vance, Mrs. Elsie Smith, Mrs. Ellen Cox, and Mrs. Marian Dale Bigham.

Reports are that everyone present had a most enjoyable time. Several from the air show at Lockbourne Air Force attended on Sunday.

House guests of Mr. and Mrs. Floyd Mouser the past week were Mr. Mouser's sister and husband and Mr. and Mrs. Andy Jercak of Lakewood, Ohio. The Jercaks also visited other friends and relatives while here.

Birthday greetings to Terry Tobin, Sept. 29; Jeannette Lett, Oct. 1; and Jeff Picklesimer, Oct. 5.

Anniversaries to date include: Mr. and Mrs. Carl Tobin, Sept. 29; Mr. and Mrs. Iris Bliss, Oct. 1; and Mr. and Mrs. Charles Brown, Oct. 2.

Sunday night callers at the home of Mr. and Mrs. Archie Sweet were Mrs. Lois Willoughby of Mt. Sterling, and Mr. Glenn (Stubby) Clapper of Orient.

NOTICE OT APPLICATION
Public notice is hereby given that Circle Cartage Co. has filed with the Public Utilities Commission of Ohio an application for a contract motor carrier permit to transport property for the following persons, firm or corporations: Chemicals Division of U.S. Steel Corp. Lincoln Molded Plastics, using the following equipment: One Tractor and One Trailer.
Interested parties may obtain further information as to said application by addressing the Public Utilities Commission of Ohio, Columbus, Ohio.
Circle Cartage Co.
902 South Washington Street
Circleville, Ohio
Oct. 4, 11, 18

Ex-Highway Chiefs Back Bond Issue

COLUMBUS, Ohio (AP) — Nine former state highway directors have come to the support of State Issue No. 1 to be voted upon by Ohioans in November. Their tenure of office goes back to 1929.

The issue is for a $759 million capital improvements bond issue carrying $500 million earmarked for highway construction over a five-year period without an increase in taxes.

State Highway Director P. E. Masheter said it would save Ohio taxpayers "millions of dollars in the future because of rising prices."

Expressing their support of the issue to Masheter were former highway directors Robert N. Waid, Gen. Robert S. Geightler, H. G. Sours, T. J. Kauer, S. O. Linzell, George J. Thormyer, and E. S. Preston, all of Columbus; Earl Reeb of Hicksville and Murray S. Shaffer of Mansfield.

The bond issue provides that $250 million of the $500 in highway money would be used for urban extensions of state highways and highways within or leading to municipal corporations.

"Ohio must start on a program aimed at breaking traffic bottlenecks as soon as possible," Masheter said.

He said the pressing need for such a program is shown in projections which place Ohio's population at 13.5 million and registered vehicles at 7.2 million being driven 73.8 billion miles annually on Ohio's roads and streets in the years ahead.

Students Strike At Cleveland

CLEVELAND, Ohio (AP) — Over 100 students at East High School walked out Thursday over two grievances and got to talk about them later at the Cleveland Board of Education.

The grievances were the transfer of a teacher from East to John F. Kennedy High and a stated need for "a black teacher to teach black history."

East High is a predominantly Negro school with both Negro and white teachers.

All students were expected to be in classes today and leaders of the walkout will report to their followers about the meeting at the Board of Education.

Youth Grange Meeting Slated

Members of the Pickaway County Grange Youth organization are reminded that the regular meeting will be held Monday evening at the home of Debbie and Rob Archer near Ashville.

At this time the officers for 1969 will be elected and also plans for winter activities will be completed.

This meeting will begin at 7:30 p.m.

The world population of apes and monkeys is dwindling before encroaching civilization and the demands of science.

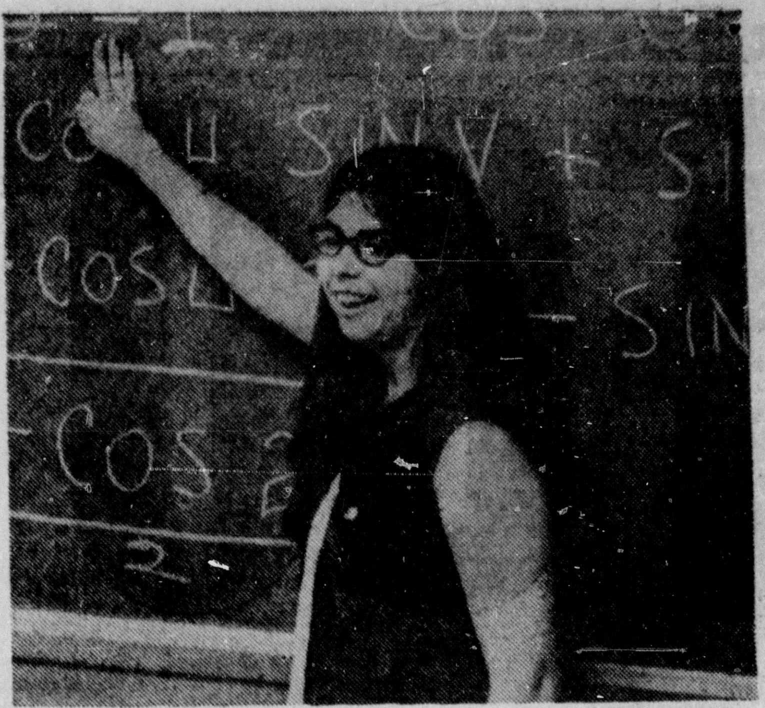

16-YEAR-OLD PROFESSOR—Edith Stern, 16, is teaching trigonometry to Michigan State freshmen two years older than she is in Lansing, where she seeks a master's degree in theoretical mathematics. She learned trig at 12. Edith, from North Miami, Fla., has an IQ of 201, in the genius bracket.

COMPLETE STOCK
Call 474-3179
LUMBER and BUILDING SUPPLIES
Plus — QUALITY and SERVICE
FREE ESTIMATES · EASY · TERMS
Circleville Lumber Co.
"For Over 50 Years a Better Place to Buy"
150 Edison Ave.

POTATOES
50-lb. Unclassified $1.39
3V COLA 6 16 oz. bottles 49c Plus Dep.
BRAUNSCHWEIGER Piece lb. 39c
Tommy's POTATO CHIPS Reg. 39c Special 29c
Jonathon APPLES 4 lb. bag 39c
Golden Ripe BANANAS 2 lbs. 25c
Super Valu PAPER TOWELS 3 rolls $1.00
Blue Ribbon MILK gallon 89c No Dep.
ISAAC'S MARKET
456 Clinton St.
Open Daily 9 A.M. to 11:30 P.M.

Bill's Texaco Service
TEXACO
U.S. Route 23 — 1 Mi. So. of Circleville
Phone 474-6451
——Reasonable Prices & Service Rates
——18 Years in Automotive Repair
——Free Pick-up & Delivery
PRODUCTS:
Texaco Fire Chief & Sky Chief Gasoline — Havoline Oils — Anti-freeze — Oil, Air & Fuel Filters — Radiator Hoses — Fan Belts — Batteries — Firestone & Dayton Tires . . .
SERVICES:
Engine Tune-up — Brakes — Generator — Shock Absorber — Universal Joint — Wheel Bearing — Wheel Balancing — Battery Charging — Exhaust System Replacement — Tire Repair — Clutch Replacement — Lubrication — Oil Change . . .
or call 474-6451 for further information.
If you have not visited our station, please drop in and get acquainted,

GET OUT OF THE CROWD!!

Over 269,048 families bought Mobile Homes last year which means that approximately 807,147 persons are now living in a new Mobile Home. Perhaps when you start looking at new homes you will gain the impression that you are classed as "A Group".

Visit the "One Customer" Mobile Home Dealer
We at CIRCLEVILLE MOBILE HOMES Call Ourselves "ONE CUSTOMER SPECIALIST" Because We Treat Every Customer As If He Were . . . . OUR ONLY ONE.
We Believe TOTAL COMFORT HOMES Should Match The Needs And Desires Of Each Family. Some of the Living Comforts We Fulfill are:
• Size of Home • Exterior Colors • Interior Designs • Drapery and Floor Colors • Appliances and Bathroom Colors • Optional Features • Interior Decor in Early American, Mediterranean, or Contemporary
We gain as much from our extra effort as you do. We believe that if you are satisfied with your mobile home, your friends will become our next "ONE CUSTOMER".
• Easy Down Payments • Low Monthly Payments • 8 Year Financing
• Free Delivery and Set Up Within 100 Miles • Expert Service Guarantee
Circleville Mobile Homes
RALPH BENNINGTON 474-3710
DIVISION OF ELSEA INC. 1265 N. Court St.
TOM ELSEA Circleville

FOOTBALL GAME

FRIDAY NIGHT, OCT. 4

Circleville Tigers
vs
Greenfield McClain
AT GREENFIELD

KICKOFF - 8 p. m.

Logan Elm Braves
vs
Westfall Mustangs
AT LOGAN ELM

Teays Valley Vikings
vs
West Jefferson
AT TEAYS VALLEY

This Page Sponsored by the Following Merchants and Individuals:

Myrl H. Shoemaker
Your State Representative
Boyer's Hardware
Cellar Lumber Co.
Christopher Pontiac
Risch Drug Store
Harden Chevrolet Co.
The Savings Bank
The Deb Shop
Tradition House
Porter's Laundry & Dry Cleaners
Dale DeLong Insurance Agency
Circleville Mobile Homes — Div. Elsea Inc.
Sheriff Dwight Radcliff
The Circleville Herald
Walnut St. Greenhouse
The Scioto Building & Loan Co.
Third National Bank

The Second National Bank
Carl Hawks Sound Center
Container Corporation of America
Don Thompson Mercury, Inc.
J. Born Floors
Joe Jenkins Sunoco
Kochheiser Hardware
Owens-Illinois Forest Products Div.
Basic Construction Materials
The Sturm & Dillard Co.
Lincoln Molded Plastics
E. I. DuPont deNemours & Co.
First National Bank of Circleville
E. R. Bennett, Realtor
Radcliffe Cleaners
Mack Wise Garage — Foreign Car Parts & Service
Mason Furniture
L. M. Butch Co., Jewelers

PPG Industries
Bingmans Drug Store
Caddy Miller Men's Shop
Circleville Metal Works
Scioto Coca Cola Co.
Wes Edstrom Motors
Kenny Hannan Ford, Inc.
Fitzpatrick's Printery
Link and Rosemary Mader
Defenbaugh Funeral Home
General Electric — Circleville Lamp Plant
Circleville Oil Co.
Clifton Auto Parts, Inc.
Brehmer Greenhouses
J. Boyd Stout Co.
Yates Motor Co.
Anderson's Candy Shop

FOOTBALL GAME

FRIDAY NIGHT, OCT. 4

Circleville Tigers
VS
Greenfield McClain
AT GREENFIELD

KICKOFF - 8 p. m.

Logan Elm Braves
VS
Westfall Mustangs
AT LOGAN ELM

Teays Valley Vikings
VS
West Jefferson
AT TEAYS VALLEY

This Page Sponsored by the Following Merchants and Individuals:

Myrl H. Shoemaker
Your State Representative
Boyer's Hardware
Cellar Lumber Co.
Christopher Pontiac
Risch Drug Store
Harden Chevrolet Co.
The Savings Bank
The Deb Shop
Tradition House
Porter's Laundry & Dry Cleaners
Dale DeLong Insurance Agency
Circleville Mobile Homes — Div. Elsea Inc.
Sheriff Dwight Radcliff
The Circleville Herald
Walnut St. Greenhouse
The Scioto Building & Loan Co.
Third National Bank

The Second National Bank
Carl Hawks Sound Center
Container Corporation of America
Don Thompson Mercury, Inc.
J. Born Floors
Joe Jenkins Sunoco
Kochheiser Hardware
Owens-Illinois Forest Products Div.
Basic Construction Materials
The Sturm & Dillard Co.
Lincoln Molded Plastics
E. I. DuPont deNemours & Co.
First National Bank of Circleville
E. R. Bennett, Realtor
Radcliffe Cleaners
Mack Wise Garage — Foreign Car Parts & Service
Mason Furniture
L. M. Butch Co., Jewelers

PPG Industries
Bingmans Drug Store
Caddy Miller Men's Shop
Circleville Metal Works
Scioto Coca Cola Co.
Wes Edstrom Motors
Kenny Hannan Ford, Inc.
Fitzpatrick's Printery
Link and Rosemary Mader
Defenbaugh Funeral Home
General Electric — Circleville Lamp Plant
Circleville Oil Co.
Clifton Auto Parts, Inc.
Brehmer Greenhouses
J. Boyd Stout Co.
Yates Motor Co.
Anderson's Candy Shop

Tigers Claw Cards, 8-1; Lolich Sparks Victory Drive

By MURRAY CHASS
Associated Press Sports Writer

DETROIT (AP) The Tigers are back in Detroit today, eager to bring to their kind of park the kind of game that crushed the St. Louis Cardinals and tied the World Series at one game each.

Following an informal discussion that helped thaw their first-game freeze, the Tigers whipped the Cardinals 8-1 Thursday behind the six-hit pitching of Mickey Lolich and the home run slugging of Lolich Willie Horton and Norm Cash.

The eprformance was completely different from the one the Tigers put on Wednesday when,they eked out five hits against Bob Gibson. Only one was an extra base blow, which was unusual for the club that led the American League with 185 homers during the season.

But their uprising against Nelson Briles and three relief pitchers was more like the game they're used to playing in the smaller Tiger Stadium, where the Series resumes Saturday.

"In the first game, I was more nervous than I've ever been since my first day with the club," said Al Kaline, who joined Detroit right out of high school in 1953.

Kaline and first baseman Cash, a nine-year Tiger, agreed that was the general malady that struck the Tigers in the first game loss, and then they did something about it.

"We had dinner together Wednesday night," Kaline explained, "and we talked about how everyone was trying too hard. We said we had to talk to these guys and relax them, get them to play the kind of game we played all year.

"We had a lot of time when we got to the park so we just sat around talking ... about going for base hits and playing our kind of game and not worrying about anything. You could tell from the time we went on the field that everyone was more relaxed.

"Then when Willie hit the home run, it gave us a big lift. It broke the jinx, or whatever you call it, and gave us momentum. We were confident we could win. Then when Lolich hit one, it was too much to expect."

Horton connected off Briles in the second inning and Lolich in the third. For Lolich, it was the first of his six-year major league career. Three innings later, Detroit broke the game open with a three-run burst.

"You have to give Lolich a lot of credit," said Cash, who collected three of Detroit's 13 hits. "He held them for five innings while we were getting started. Then we went to our game, which is knocking the ball all over the country."

It will be up to Ray Washburn, 14-8, to keep the ball in Tiger Stadium in Saturday's third game when he pitches against Earl Wilson, 13-12. Gibson and Denny Mclain then pick up their duel Sunday.

Briles' trouble was he didn't have good stuff and as Gibson noted, "This club is more capable of hitting home runs than, say, the Dodgers. If you don't have good stuff, they're going to hit home runs."

At the same time, Lolich, who won two fewer games than the 19 Briles did during the season, was effective in all but the sixth inning when St. Louis scored its run.

Lou Brock singled, stole his first of two bases, went to third on Curt Flood's infield single and scored as Orlando Cepeda blooped his first hit of the series.

Mickey Stanley, the center fielder turned shortstop, then got Lolich out of any further trouble by making a good stop of Mike Shannon's hard grounder in the hole between short and third and turning it into an inning-end double play.

"I thought it might go through, but he made a real nice play," said Manager Mayo Smith, who moved Stanley to short to get Kaline into the lineup. Kaline, incidentally, singled his last two times at bat and scored two runs.

The only problem the Tigers had all day was the groin infection Lolich developed. He noticed it Wednesday night and took some medication when he arrived at the park Thursday.

"I was quite groggy from the pills," the 28-year-old left-hander explained. "I was woozy all day. I thought Mayo might go with somebody else. Now I'm glad he didn't."

He was especially glad because of the home run that sailed about 345 feet into the left field stands. It was the first time he ever had to run around the bases in the majors.

Hot College Grid Teams In Major Weekend Clashes

By HERSCHEL NISSENSON
Associated Press Sports Writer

It was hard to hit home runs in the Astrodome during the summer and it may be even tougher to throw them this fall.

A major test will come tonight when 12th-ranked Houston, with a pass defense that rates fifth nationally and is led by Johnny Peacock with three interceptions, entertains Cincinnati.

The Bearcats' quarterback, Greg Cook, is among the passing leaders with 33 completions in 62 attempts for 419 yards. Houston's ground game, featuring Paul Gipson's 288 yards and four touchdowns, ranks fourth in the country.

The weekend's best matchup comes Saturday night in Los Angeles when O.J. Simpson, off to the second-fastest ground-gaining start in history, and second-ranked Southern California run into—and possibly over and around—Miami of Florida, ranked 13th, and its great defensive end, 6-foot-8 Hendricks. Both were All-Americans last season.

The Simpson-Hendricks duel Saturday night is a figure filbert's delight. Simpson has scored all of Southern Cal's seven touchdowns and is tied for the national scoring lead with 42 points in two games.

His 425 yards rushing is only No. 3 nationally but the two in front of him have both played three games.

On the other hand, Miami is seventh in rushing defense and tied for seventh in scoring defense, having yielded only 14 points in two games. Last week, Hendricks recovered two fumbles and anchored a defense that held Georgia Tech to minus three yards rushing in the second half.

Saturday afternoon naturals find West Virginia, whose quarterback, Mike Sherwood, is third in total offense and fifth in pass completions, at third-ranked Penn State, second in both total defense and rushing defense, and Florida, No. 5 in The Associated Press poll and No. 9 in total defense, hosting aerial-minded Mississippi State, whose Sammy Milner is fifth in pass-catching with 17 receptions for 198 yards.

Fifth-ranked Notre Dame, a passing terror, is at Iowa, eighth in pass defense.

The Fighting Irish dropped three places in The AP poll after losing to Purdue a week ago, but they're third in total offense and eighth in passing, and quarterback Terry Hanratty is sixth in individual total offense and fourth in pass completions while split end Jim Seymour is seventh in receptions.

Purdue, the No. 1 team in the nation, is at Northwestern for a Big Ten clash. The Boilermakers, led by halfback Leroy Keyes, quarterback Mike Phipps and split end Bob Dillingham, are eighth in both total offense and scoring, seventh in passing.

Rounding out the Top Ten, No. 6 Ohio State is at home against Oregon, seventh-ranked Nebraska has the week off, No. 8 Kansas entertains New Mexico, ninth-rated UCLA is at Syracuse and Baylor plays at No. 10 Louisiana State at night.

Alabama, No. 11, is at Mississippi, No. 14 Arizona State travels to Wyoming for a crucial Western Athletic Conference meeting, 17th-ranked Texas A&M plays at Florida State, California, No. 18, hosts San Jose State and Michigan State, ranked 19th, is at Wisconsin.

Saturday night, it's No. 15 Tennessee at Rice' Georgia, No. 16, at South Carolina and No. 20 Arkansas at Texas Christian.

Junior High Gridders Win, 62-0

The Circleville Junior High School football team flexed its muscles Thursday, rolling roughshod over visiting Chillicothe Mt. Logan's seventh and eighth graders, 62-0.

The little Tigers scored every time they had possession of the ball and held the visitors to a minus yardage effort, throwing them for losses consistently in the game. Mt. Logan never had a first down.

The second and third team played the entire second half according to coach John Glanton, whose team was leading 40-0 at halftime.

David Webb led the point parade for the little Tigers scoring 16. David Pontious scored 14 points, David Truex 10 points, Greg Hoskins eight points, Tom Taylor and John Ankrom six points each and Glenn Gillespie two points.

Glanton lauded the line play of Dale Bost, Pete Bowers, Greg Dearth, Tom Frericks, Bob Allison, Keith Davis, Billy Halstenberg, Brian Barthelmas and Gary Mogan.

Wednesday the Tigers scrimmage Westfall Junior High and Oct. 12 they play at Lancaster Stansbury.

Games for Friday, Saturday, Sunday, October 4, 5, 6

Major FOOTBALL This Week

Home Team	1967 Scores
COLLEGIATE	
Friday, October 4	
Houston-Cincinnati	DNM
Saturday, October 5	
INTERSECTIONAL	
Florida State-Texas A & M	19-18
Idaho-Pacific (1)	6-42
Kansas-New Mexico	DNM
Lehigh-Wittenberg	DNM
Louisiana State-Baylor	DNM
Michigan-Navy	21-26
Minnesota-Wake Forest	DNM
Missouri-Army	DNM
Montana State-West Texas	26-35
N Texas State-Memphis State	20-29
Ohio State-Oregon	30-0
Pittsburgh-Wm & Mary	DNM
Rice-Tennessee	DNM
S California-Miami (Fla)	DNM
S Methodist-N Carolina State	DNM
Stanford-Air Force	DNM
Syracuse-U C L A	32-14
Texas Tech-Colorado State	DNM
Virg Military-Villanova	DNM
Virginia Poly-Kansas State	15-3
Yale-Colgate	DNM
Washington State-Utah	DNM
(1) At Boise, Ida.	
EAST	
Ivy League	
Brown-Pennsylvania	7-28
Princeton-Columbia	28-14
Yankee Conference	
Maine-Vermont	7-18
New Hampshire-Connecticut	19-20
Other Games	
Boston College-Buffalo	14-26
Boston University-Temple	16-22
Cornell-Rutgers	DNM
Delaware-Massachusetts	DNM
Harvard-Bucknell	DNM
Holy Cross-Dartmouth	8-24
Lafayette-Hofstra	0-28
Rhode Island-S Connecticut	DNM
West Virginia-Penn State	14-21
Yale-Colgate	DNM
MIDWEST	
Western Conference	
Indiana-Illinois	20-7
Northwestern-Purdue	16-25
Wisconsin-Michigan State	7-35
Big Eight Conference	
Iowa State-Colorado	0-34
Other Games	
Carleton-Coe	20-31
Dayton-Louisville	7-29
Evansville-Ball State	10-31
Iowa-Notre Dame	6-56
Miami (O)-Kent State	21-7
Ohio University-Toledo	20-14
Tulsa-Southern Illinois	13-16
West Michigan-Bowling Green	16-7
Wichita-Drake	46-13
Xavier-Marshall	7-0

Home Team	1967 Scores
SOUTH	
Southeastern Conference	
Florida-Miss State	24-7
Kentucky-Auburn	7-48
Mississippi-Alabama (2)	7-21
(2) At Jackson, Miss.	
Southern Conference	
Furman-The Citadel	14-6
Other Games	
Chattanooga-Mid Tennessee	30-13
Georgia Tech-Clemson	10-0
South Carolina-Georgia	0-21
S Mississippi-East Carolina	DNM
Tulane-Tampa	DNM
Virginia-Davidson	DNM
Vanderbilt-North Carolina	21-7
SOUTHWEST	
Southwest Conference	
Texas Christian-Arkansas	0-26
Other Games	
McMurry-Abilene	10-13
Texas-Oklahoma State	19-0
ROCKY MOUNTAINS	
Western Athletic Conference	
Arizona-Texas (El Paso)	9-9
Wyoming-Arizona State	15-13
Other Games	
Montana-Utah State	14-20
Weber-Boise	DNM
PACIFIC COAST	
Athletic Association	
Oregon State-Washington	6-13
Other Game	
California-San Jose State	30-6

Home Team	1968 Scores
PROFESSIONAL	
American Football League	
Saturday, October 5	
Buffalo-Kansas City	HNM
New York-San Diego	HNM
Sunday, October 6	
Denver-Cincinnati	10-24
Houston-Miami	24-10
Oakland-Boston	HNM
National Football League	
Saturday, October 5	
Cleveland-Pittsburgh	HNM
Sunday, October 6	
Atlanta-Green Bay	HNM
Baltimore-Chicago	HNM
Detroit-Minnesota	HNM
New York-New Orleans	HNM
Los Angeles-San Francisco	HNM
St Louis-Dallas	HNM
Washington-Philadelphia	HNM

DNM—Did Not Meet in 1967. HNM—Have Not Met in 1968.
(Compiled by Central Press Association.)

SPORTS

Bengals Prove Surprising In 1st 4 Games Of Season

CINCINNATI (AP) — "Surprising" is a mild term to use about the first-year Cincinnati Bengals in their first four games of the American Football League season.

They have split even in four contests, losing twice to powerful San Diego and winning over Denver and Buffalo.

They play Denver again Sunday at Denver and Coach Paul Brown has a bit of the usual coaching pessimism.

The Broncos have been beaten in all three of their regular league games and Brown said, "The second game is always tougher for the team that won the first one. We expect this. We know they'll want to recover from the game they lost here."

Defensive coach Tom Bass came up with a similar observation. "They certainly don't want an expansion team to beat 'em two out of two."

Bass and his defensive squad have become key factors in the Bengals' good start in the season. Last Sunday the defense held San Diego to 314 yards as compared with the 554 the Chargers gained in the opening game of the season at San Diego.

The Bengals' offense largely has rested with the passing of John Stofa. The running attack has left something to be desired.

The Bengals came out of last Sunday's game somewhat battered and bruised, but Brown thinks that, with perhaps an exception or two, all his ailing athletes will be in shape for the Denver game.

Tackle Ernie Wright, who suffered an eye injury and fullback Tom Smiley, who had a knee twisted, have been working out. Brown said he expects Wright to be ready for action but Smiley is "doubtful."

If Smiley cannot play, his place is expected to be taken by Estes Banks.

One problem the Bengals will face Sunday is Bronco quarterback Marlin Briscoe. He is scheduled to be making his first start. He stands only 5-11 and weighs only 177 but he fired up the Broncos in the final quarter of last week's game loss to Boston and his passing and scrambling runs led Denver to an 80-yard touchdown march.

Steve Tensi, a native Cincinnatian who is the regular Bronco quarterback, is not expected to see action for another game or two. He is recovering from a broken collar bone.

CHS Harriers Win Meet

The Circleville cross country track team defeated Westfall, 26-32, Thursday at the Pickaway County Fairgrounds.

It was the first win for the Tiger harriers. Westfall had won an earlier meet between the two schools.

Mel Smith won the race as Circleville runners copped the first three places. Smith's time for the two-mile course was 10:54.

Dave Hopkins was second, Bill McGowan third, Dave Lingo, sixth and Bob Spradlin 13th.

The next meet for the Tigers is 10:30 a.m. Saturday at the Fairgrounds with Washington C. H.

6 Teams Open Hockey Season

TOLEDO, Ohio (AP) — Six teams will open the International Hockey League season Oct. 18 on the start of a 252-game schedule that winds up March 25.

The openers have Columbus at Muskegon, Dayton at Port Huron and Fort Wayne at Toledo. Des Moines opens the next night at Dayton.

Matchmaker Stakes Slated

By ED SCHUYLER JR.
Associated Press Sports Writer

Politely, who won the male of her choice last year only to shun him for racing, will try for first pick again Saturday when she heads a field of 11 fillies and mares for the second running of the Matchmaker Stakes.

The winner of the unique 1 3-16-mile race at Atlantic City will get $50,000 and choice of service by any one of three stallions—Hail To Reason, Ribot and Intentionally.

Probe Sway Of Bleachers

CINCINNATI (AP) — An inspection team said there is no evidence of sway of the 4,500 seat bleacher section at the stadium where the Cincinnati Bengals play their home games.

The city's Building Department received numerous telephone calls from spectators complaining of swaying following last Sunday's game when the Bengals faced the San Diego Chargers.

The temporary bleachers pushed the seating capacity of the University of Cincinnati's Nippert Stadium to approximately 31,000.

The initial inspection was held Thursday by officials of the Building Department and representatives of Durbrow - Otte Associates, Inc., a local firm that installed the seats.

One caller told an employe of the Building Department: "I was sitting pretty high, maybe in the 10th row . . . I felt this swaying sensation. I knew I wasn't dizzy because others around me felt it."

Another caller said swaying of the bleachers frightened him and he left his seat and watched the game from the ground.

★ ★ ★ ★ ★ ★

Lolich Credits Pain Pills With Bringing Him Victory

By MIKE RATHET
Associated Press Sports Writer

DETROIT (AP) — Mickey Lolich had two major problems before he went out to get the Tigers even in the second game of the World Series—keeping his mouth shut and his eyes open.

He managed to do the second, but not the first, and that's how the 28-year-old Detroit pitcher became the hero of Thursday's game as he scattered six hits and hit the first homer of his career in an 8-1 victory over St. Louis that tied the series at one victory apiece.

Lolich's problems stemmed from a groin infection he first noticed Wednesday night. And, as soon as he got to the ball park Thursday, he reported to the team doctor.

For the next couple of hours, whenever Lolich opened his mouth someone either shoved in a thermometer or some pills. The pills, in turn, were beginning to put him to sleep.

"I was quite groggy from the pills," Lolich explained. "The doctor said my eyes looked like they were going to sleep. He said I might run out of gas in the middle of the game and that I might get a headache at any time.

"I didn't get the headache. But I was woozy all day."

However, Lolich claimed the situation only served to make him a more effective pitcher.

"What happened because of that was I was so concerned about the infection I had no chance to be nervous and with all those pills making me groggy and the energy out of my body, I was completely relaxed.

"Another thing was that I didn't have enough energy to throw as hard as I usually do and as a result my fastball was sinking more."

Lolich posted a 17-9 record this year. But while he still never has won 20, he now has hit his first homer.

The homer came in the third inning and not only startled the crowd of 54,692 but Lolich as well. As the ball sailed into the left field stands, Lolich passed first base. But he had to make a return trip because he had failed to touch the bag.

"When I got to the bench," Lolich said with a smile, "everyone shook my hand, but no one said anything. They just sat down shaking their heads. I guess I'm so much of a punch-and-judy hitter it seemed sort of ridiculous to them.

"I don't hit homers. As a matter of fact, I don't hit."

But he does pitch. Even when he's falling asleep.

★ ★

Give Series Boxscores

ST. LOUIS (AP) — The official boxscore of the second game in the 1968 World Series:

DETROIT A	AB	R	H	BI	O	A
McAuliffe wb	5	0	2	2	1	5
Stanley ss-cf	5	0	1	0	0	3
Kaline rf	5	2	2	0	2	0
Cash 1b	5	2	3	1	11	0
Horton lf	3	2	2	1	0	0
Oyler ss	0	0	0	0	0	0
Northrup cf-lf	5	1	1	0	4	0
Freehan c	4	0	0	0	9	1
Wert 3b	2	0	0	1	0	2
Lolich p	4	1	2	2	0	0
Totals	38	8	13	7	27	11

ST. LOUIS N	AB	R	H	BI	O	A
Brock lf	3	1	1	0	0	0
Javier 2b	4	0	2	0	2	2
Flood cf	3	0	1	0	2	0
Cepeda 1b	4	0	2	1	7	0
Shannon 3b	4	0	0	0	1	3
McCarver c	4	0	0	0	7	0
Davis rf	4	0	0	0	4	0
Maxvill ss	3	0	0	0	4	3
Briles p	2	0	0	0	0	0
Carlton p	0	0	0	0	0	0
Willis p	0	0	0	0	0	0
a-Gagliano ph	1	0	0	0	0	0
Hoerner p	0	0	0	0	0	0
Totals	32	1	6	1	27	8

a—Grounded out for Willis in 8th inning.

DETROIT 011 003 102—8
ST. LOUIS 000 001 000—1

E — Stanley, Shannon. DP — Stanley, McAuliffe and Cash; Maxvill and Cepeda; Javier, Maxvill and Cepeda. LOB—Detroit 11, St. Louis 6.

	IP	H	R	ER
Lolich	9	6	1	1
Briles	5	7	4	4
Carlton	1	4	2	2
Willis	2	1	0	0
Hoerner	1	1	2	0

BB—Lolich 2 (Flood, Briles), Briles 1 (Wert), Carlton 1 (Wert). Willis 2 (Horton, McAuliffe), Hoerner 3 (Freehan, Wert, Lolich). SO — Lolich 9 (Brock 2, Davis, Briles 2, Javier, Maxvill, Flood, Shannon), Briles 2 (Freehan, Stanley), Carlton 1 (Lolich), Willis 2 (Freehan, Wert), Hoerner 1 (Northrup). T—2:41. A—54,692.

★ ★

Series Facts And Figures Are Given

By THE ASSOCIATED PRESS

	W.	L.	Pct.
St. Louis NL	1	1	.500
Detroit AL	1	1	.500

First game, Wed., Oct. 2 at St. Louis
Detroit ..... 000 000 000—0 5 3
St. Louis ... 000 300 10x—4 6 0

McLain, Dobson (6), McMahon (8) and Freehan; Gibson and McCarver. W — Gibson. L—McLain.

Home run — St. Louis, Brock.

Second game Thur., Oct. 3 at St. Louis
Detroit ..... 011 003 102—8 13 1
St. Louis ... 000 001 000—1 6 1

Lolich and Freehan; Briles, Carlton (6), Willis (7), Hoerner (9) and McCarver. W — Lolich, L—Briles.

Home runs — Detroit, Horton, Lolich, Cash.

Financial Facts—Second Game

Attendance—54,692.
Net receipts—$430,580.85.
Commissioners share — $65,587.13.
Players' share — $219,596.24.
St. Louis club share — $36,599.37.
Detroit club share—$36,599.37.
National League share—$36,599.37.
American League share—$36,599.37.

Two-Game Totals

Attendance—109,384.
Net receipts—$861,161.70.

SUPER DUPER MARKET
1280 N. Court St.
OPEN SUNDAYS
10 A.M. TO 6 P.M.

PRESCRIPTION SAVINGS
We honestly believe we have the lowest prescription prices in town. We invite you to compare our prices. Bring your next prescription in for pricing at no obligation and
YOU'LL SEE . . . YOU'LL SAVE AT SUPER-X!
219 Lancaster Pike Next to Kroger
474-7596
SUPER X

BRIGHTEN YOUR HOME and YOUR WARDROBE

Quality Cleaning!
See us for fast, expert dry cleaning service to keep your clothes, and household items, looking brighter, wearing better.
PORTER'S LAUNDRY & DRY CLEANERS
1185 N. Court St. 474-2206

MOONLITE BOWLING
EVERY SATURDAY NIGHT
Starting at 10:30 P.M.
Join in the Fun of Moonlite Bowling at Prairie Lanes. Prizes awarded every Saturday Night.
PRAIRIE LANES

RESIDENTIAL-COMMERCIAL-FARM ROOF TRUSS
WRIGHT LUMBER YARD
Williamsport, Ohio — 986-2541

Tigers Claw Cards, 8-1; Lolich Sparks Victory Drive

By MURRAY CHASS
Associated Press Sports Writer

DETROIT (AP) The Tigers are back in Detroit today, eager to bring to their kind of park the kind of game that crushed the St. Louis Cardinals and tied the World Series at one game each.

Following an informal discussion that helped thaw their first-game freeze, the Tigers whipped the Cardinals 8-1 Thursday behind the six-hit pitching of Mickey Lolich and the home run slugging of Lolich Willie Horton and Norm Cash.

The eprformance was completely different from the one the Tigers put on Wednesday when,they eked out five hits against Bob Gibson. Only one was an extra base blow, which was unusual for the club that led the American League with 185 homers during the season.

But their uprising against Nelson Briles and three relief pitchers was more like the game they're used to playing in the smaller Tiger Stadium, where the Series resumes Saturday.

"In the first game, I was more nervous than I've ever been since my first day with the club," said Al Kaline, who joined Detroit right out of high school in 1953.

Kaline and first baseman Cash, a nine-year Tiger, agreed that was the general malady that struck the Tigers in the first game loss, and then they did something about it.

"We had dinner together Wednesday night," Kaline explained, "and we talked about how everyone was trying too hard. We said we had to talk to these guys and relax them, get them to play the kind of game we played all year.

"We had a lot of time when we got to the park so we just sat around talking ... about going for base hits and playing our kind of game and not worrying about anything. You could tell from the time we went on the field that everyone was more relaxed.

"Then when Willie hit the home run, it gave us a big lift. It broke the jinx, or whatever you call it, and gave us momentum. We were confident we could win. Then when Lolich hit one, it was too much to expect."

Horton connected off Briles in the second inning and Lolich in the third. For Lolich, it was the first of his six-year major league career. Three innings later, Detroit broke the game open with a three-run burst.

"You have to give Lolich a lot of credit," said Cash, who collected three of Detroit's 13 hits. "He held them for five innings while we were getting started. Then we went to our game, which is knocking the ball all over the country."

It will be up to Ray Washburn, 14-8, to keep the ball in Tiger Stadium in Saturday's third game when he pitches against Earl Wilson, 13-12. Gibson and Denny Mclain then pick up their duel Sunday.

Briles' trouble was he didn't have good stuff and as Gibson noted, "This club is more capable of hitting home runs than, say, the Dodgers. If you don't have good stuff, they're going to hit home runs."

At the same time, Lolich, who won two fewer games than the 19 Briles did during the season, was effective in all but the sixth inning when St. Louis scored its run.

Lou Brock singled, stole his first of two bases, went to third on Curt Flood's infield single and scored as Orlando Cepeda blooped his first hit of the series.

Mickey Stanley, the center fielder turned shortstop, then got Lolich out of any further trouble by making a good stop of Mike Shannon's hard grounder in the hole between short and third and turning it into an inning-end double play.

"I thought it might go through, but he made a real nice play," said Manager Mayo Smith, who moved Stanley to short to get Kaline into the lineup. Kaline, incidentally, singled his last two times at bat and scored two runs.

The only problem the Tigers had all day was the groin infection Lolich developed. He noticed it Wednesday night and took some medication when he arrived at the park Thursday.

"I was quite groggy from the pills," the 28-year-old left-hander explained. "I was woozy all day. I thought Mayo might go with somebody else. Now I'm glad he didn't."

He was especially glad because of the home run that sailed about 345 feet into the left field stands. It was the first time he ever had to run around the bases in the majors.

★ ★ ★ ★ ★ ★

Lolich Credits Pain Pills With Bringing Him Victory

By MIKE RATHET
Associated Press Sports Writer

DETROIT (AP) — Mickey Lolich had two major problems before he went out to get the Tigers even in the second game of the World Series—keeping his mouth shut and his eyes open.

He managed to do the second, but not the first, and that's how the 28-year-old Detroit pitcher became the hero of Thursday's game as he scattered six hits and hit the first homer of his career in an 8-1 victory over St. Louis that tied the series at one victory apiece.

Lolich's problems stemmed from a groin infection he first noticed Wednesday night. And, as soon as he got to the ball park Thursday, he reported to the team doctor.

For the next couple of hours, whenever Lolich opened his mouth someone either shoved in a thermometer or some pills. The pills, in turn, were beginning to put him to sleep.

"I was quite groggy from the pills," Lolich explained. "The doctor said my eyes looked like they were going to sleep. He said I might run out of gas in the middle of the game and that I might get a headache at any time.

"I didn't get the headache. But I was woozy all day."

However, Lolich claimed the situation only served to make him a more effective pitcher.

"What happened because of that was I was so concerned about the infection I had no chance to be nervous and with all those pills making me groggy and the energy out of my body, I was completely relaxed.

"Another thing was that I didn't have enough energy to throw as hard as I usually do and as a result my fastball was sinking more."

Lolich posted a 17-9 record this year. But while he still never has won 20, he now has hit his first homer.

The homer came in the third inning and not only startled the crowd of 54,692 but Lolich as well. As the ball sailed into the left field stands, Lolich passed first base. But he had to make a return trip because he had failed to touch the bag.

"When I got to the bench," Lolich said with a smile, "everyone shook my hand, but no one said anything. They just sat down shaking their heads. I guess I'm so much of a punch-and-judy hitter it seemed sort of ridiculous to them.

"I don't hit homers. As a matter of fact, I don't hit."

But he does pitch. Even when he's falling asleep.

Hot College Grid Teams In Major Weekend Clashes

By HERSCHEL NISSENSON
Associated Press Sports Writer

It was hard to hit home runs in the Astrodome during the summer and it may be even tougher to throw them this fall.

A major test will come tonight when 12th-ranked Houston, with a pass defense that rates fifth nationally and is led by Johnny Peacock with three interceptions, entertains Cincinnati.

The Bearcats' quarterback, Greg Cook, is among the passing leaders with 33 completions in 62 attempts for 419 yards. Houston's ground game, featuring Paul Gipson's 288 yards and four touchdowns, ranks fourth in the country.

The weekend's best matchup comes Saturday night in Los Angeles when O.J. Simpson, off to the second-fastest ground-gaining start in history, and second-ranked Southern California run into—and possibly over and around—Miami of Florida, ranked 13th, and its great defensive end, 6-foot-8 Hendricks. Both were All-Americans last season.

The Simpson-Hendricks duel Saturday night is a figure filbert's delight. Simpson has scored all of Southern Cal's seven touchdowns and is tied for the national scoring lead with 42 points in two games.

His 425 yards rushing is only No. 3 nationally but the two in front of him have both played three games.

On the other hand, Miami is seventh in rushing defense and tied for seventh in scoring defense, having yielded only 14 points in two games. Last week, Hendricks recovered two fumbles and anchored a defense that held Georgia Tech to minus three yards rushing in the second half.

Saturday afternoon naturals find West Virginia, whose quarterback, Mike Sherwood, is third in total offense and fifth in pass completions, at third-ranked Penn State, second in both total defense and rushing defense, and Florida, No. 5 in The Associated Press poll and No. 9 in total defense, hosting aerial-minded Mississippi State, whose Sammy Milner is fifth in pass-catching with 17 receptions for 198 yards.

Fifth-ranked Notre Dame, a passing terror, is at Iowa, eighth in pass defense.

The Fighting Irish dropped three places in The AP poll after losing to Purdue a week ago, but they're third in total offense and eighth in passing, and quarterback Terry Hanratty is sixth in individual total offense and fourth in pass completions while split end Jim Seymour is seventh in receptions.

Purdue, the No. 1 team in the nation, is at Northwestern for a Big Ten clash. The Boilermakers, led by halfback Leroy Keyes, quarterback Mike Phipps and split end Bob Dillingham, are eighth in both total offense and scoring, seventh in passing.

Rounding out the Top Ten, No. 6 Ohio State is at home against Oregon, seventh-ranked Nebraska has the week off, No. 8 Kansas entertains New Mexico, ninth-rated UCLA is at Syracuse and Baylor plays at No. 10 Louisiana State at night.

Alabama, No. 11, is at Mississippi, No. 14 Arizona State travels to Wyoming for a crucial Western Athletic Conference meeting, 17th-ranked Texas A&M plays at Florida State, California, No. 18, hosts San Jose State and Michigan State, ranked 19th, is at Wisconsin.

Saturday night, it's No. 15 Tennessee at Rice' Georgia, No. 16, at South Carolina and No. 20 Arkansas at Texas Christian.

Junior High Gridders Win, 62-0

The Circleville Junior High School football team flexed its muscles Thursday, rolling roughshod over visiting Chillicothe Mt. Logan's seventh and eighth graders, 62-0.

The little Tigers scored every time they had possession of the ball and held the visitors to a minus yardage effort, throwing them for losses consistently in the game. Mt. Logan never had a first down.

The second and third team played the entire second half according to coach John Glanton, whose team was leading 40-0 at halftime.

David Webb led the point parade for the little Tigers scoring 16. David Pontious scored 14 points, David Truex 10 points, Greg Hoskins eight points, Tom Taylor and John Ankrom six points each and Glenn Gillespie two points.

Glanton lauded the line play of Dale Bost, Fete Bowers, Greg Dearth, Tom Frericks, Bob Allison, Keith Davis, Billy Halstenberg, Brian Barthelmas and Gary Mogan.

Wednesday the Tigers scrimmage Westfall Junior High and Oct. 12 they play at Lancaster Stansbury.

Games for Friday, Saturday, Sunday, October 4, 5, 6

Major FOOTBALL This Week

COLLEGIATE

Friday, October 4

Home Team	1967 Scores
Houston-Cincinnati	DNM

Saturday, October 5

INTERSECTIONAL

Home Team	1967 Scores
Florida State-Texas A & M	19-18
Idaho-Pacific (1)	6-42
Kansas-New Mexico	DNM
Lehigh-Wittenberg	DNM
Louisiana State-Baylor	DNM
Michigan-Navy	21-26
Minnesota-Wake Forest	DNM
Missouri-Army	DNM
Montana State-West Texas	26-35
N Texas State-Memphis State	20-29
Ohio State-Oregon	30-0
Pittsburgh-Wm & Mary	DNM
Rice-Tennessee	DNM
S California-Miami (Fla)	DNM
S Methodist-N Carolina State	DNM
Stanford-Air Force	DNM
Syracuse-U C L A	32-14
Texas Tech-Colorado State	DNM
Virg Military-Villanova	DNM
Virginia Poly-Kansas State	15-3
Yale-Colgate	DNM
Washington State-Utah	DNM

(1) At Boise, Ida.

EAST

Ivy League

Home Team	1967 Scores
Brown-Pennsylvania	7-28
Princeton-Columbia	28-14

Yankee Conference

Home Team	1967 Scores
Maine-Vermont	7-18
New Hampshire-Connecticut	19-20

Other Games

Home Team	1967 Scores
Boston College-Buffalo	14-26
Boston University-Temple	16-22
Cornell-Rutgers	DNM
Delaware-Massachusetts	DNM
Harvard-Bucknell	DNM
Holy Cross-Dartmouth	8-24
Lafayette-Hofstra	0-28
Rhode Island-S Connecticut	DNM
West Virginia-Penn State	14-21
Yale-Colgate	DNM

MIDWEST

Western Conference

Home Team	1967 Scores
Indiana-Illinois	20-7
Northwestern-Purdue	16-25
Wisconsin-Michigan State	7-35

Big Eight Conference

Home Team	1967 Scores
Iowa State-Colorado	0-34

Other Games

Home Team	1967 Scores
Carleton-Coe	20-31
Dayton-Louisville	7-29
Evansville-Ball State	10-31
Iowa-Notre Dame	6-56
Miami (O)-Kent State	21-7
Ohio University-Toledo	20-14
Tulsa-Southern Illinois	13-16
West Michigan-Bowling Green	16-7
Wichita-Drake	46-13
Xavier-Marshall	7-0

SOUTH

Southeastern Conference

Home Team	1967 Scores
Florida-Miss State	24-7
Kentucky-Auburn	7-48
Mississippi-Alabama (2)	7-21

(2) At Jackson, Miss.

Southern Conference

Home Team	1967 Scores
Furman-The Citadel	14-6

Other Games

Home Team	1967 Scores
Chattanooga-Mid Tennessee	30-13
Georgia Tech-Clemson	10-0
South Carolina-Georgia	0-21
S Mississippi-East Carolina	DNM
Tulane-Tampa	DNM
Virginia-Davidson	DNM
Vanderbilt-North Carolina	21-7

SOUTHWEST

Southwest Conference

Home Team	1967 Scores
Texas Christian-Arkansas	0-26

Other Games

Home Team	1967 Scores
McMurry-Abilene	10-13
Texas-Oklahoma State	19-0

ROCKY MOUNTAINS

Western Athletic Conference

Home Team	1967 Scores
Arizona-Texas (El Paso)	9-9
Wyoming-Arizona State	15-13

Other Games

Home Team	1967 Scores
Montana-Utah State	14-20
Weber-Boise	DNM

PACIFIC COAST

Athletic Association

Home Team	1967 Scores
Oregon State-Washington	6-13

Other Game

Home Team	1967 Scores
California-San Jose State	30-6

PROFESSIONAL

American Football League

Saturday, October 5

Home Team	1968 Scores
Buffalo-Kansas City	HNM
New York-San Diego	HNM

Sunday, October 6

Home Team	1968 Scores
Denver-Cincinnati	10-24
Houston-Miami	24-10
Oakland-Boston	HNM

National Football League

Saturday, October 5

Home Team	1968 Scores
Cleveland-Pittsburgh	HNM

Sunday, October 6

Home Team	1968 Scores
Atlanta-Green Bay	HNM
Baltimore-Chicago	HNM
Detroit-Minnesota	HNM
New York-New Orleans	HNM
Los Angeles-San Francisco	HNM
St Louis-Dallas	HNM
Washington-Philadelphia	HNM

DNM—Did Not Meet in 1967. HNM—Have Not Met in 1968.

(Compiled by Central Press Association.)

SPORTS

Bengals Prove Surprising In 1st 4 Games Of Season

CINCINNATI (AP) — "Surprising" is a mild term to use about the first-year Cincinnati Bengals in their first four games of the American Football League season.

They have split even in four contests, losing twice to powerful San Diego and winning over Denver and Buffalo.

They play Denver again Sunday at Denver and Coach Paul Brown has a bit of the usual coaching pessimism.

The Broncos have been beaten in all three of their regular league games and Brown said, "The second game is always tougher for the team that won the first one. We expect this. We know they'll want to recover from the game they lost here."

Defensive coach Tom Bass came up with a similar observation. "They certainly don't want an expansion team to beat 'em two out of two."

Bass and his defensive squad have become key factors in the Bengals' good start in the season. Last Sunday the defense held San Diego to 314 yards as compared with the 554 the Chargers gained in the opening game of the season at San Diego.

The Bengals' offense largely has rested with the passing of John Stofa. The running attack has left something to be desired.

The Bengals came out of last Sunday's game somewhat battered and bruised, but Brown thinks that, with perhaps an exception or two, all his ailing athletes will be in shape for the Denver game.

Tackle Ernie Wright, who suffered an eye injury and fullback Tom Smiley, who had a knee twisted, have been working out. Brown said he expects Wright to be ready for action but Smiley is "doubtful."

If Smiley cannot play, his place is expected to be taken by Estes Banks.

One problem the Bengals will face Sunday is Bronco quarterback Marlin Briscoe. He is scheduled to be making his first start. He stands only 5-11 and weighs only 177 but he fired up the Broncos in the final quarter of last week's game loss to Boston and his passing and scrambling runs led Denver to an 80-yard touchdown march.

Steve Tensi, a native Cincinnatian who is the regular Bronco quarterback, is not expected to see action for another game or two. He is recovering from a broken collar bone.

CHS Harriers Win Meet

The Circleville cross country track team defeated Westfall, 26-32, Thursday at the Pickaway County Fairgrounds.

It was the first win for the Tiger harriers. Westfall had won an earlier meet between the two schools.

Mel Smith won the race as Circleville runners copped the first three places. Smith's time for the two-mile course was 10:54.

Dave Hopkins was second, Bill McGowan third, Dave Lingo, sixth and Bob Spradlin 13th.

The next meet for the Tigers is 10:30 a.m. Saturday at the Fairgrounds with Washington C. H.

6 Teams Open Hockey Season

TOLEDO, Ohio (AP) — Six teams will open the International Hockey League season Oct. 18 on the start of a 252-game schedule that winds up March 25.

The openers have Columbus at Muskegon, Dayton at Port Huron and Fort Wayne at Toledo. Des Moines opens the next night at Dayton.

Matchmaker Stakes Slated

By ED SCHUYLER JR.
Associated Press Sports Writer

Politely, who won the male of her choice last year only to shun him for racing, will try for first pick again Saturday when she heads a field of 11 fillies and mares for the second running of the Matchmaker Stakes.

The winner of the unique 1 3-16-mile race at Atlantic City will get $50,000 and choice of service by any one of three stallions—Hail To Reason, Ribot and Intentionally.

Probe Sway Of Bleachers

CINCINNATI (AP) — An inspection team said there is no evidence of sway of the 4,500 seat bleacher section at the stadium where the Cincinnati Bengals play their home games.

The city's Building Department received numerous telephone calls from spectators complaining of swaying following last Sunday's game when the Bengals faced the San Diego Chargers.

The temporary bleachers pushed the seating capacity of the University of Cincinnati's Nippert Stadium to approximately 31,000.

The initial inspection was held Thursday by officials of the Building Department and representatives of Durbrow - Otte Associates, Inc., a local firm that installed the seats.

One caller told an employe of the Building Department: "I was sitting pretty high, maybe in the 10th row . . . I felt this swaying sensation. I knew I wasn't dizzy because others around me felt it."

Another caller said swaying of the bleachers frightened him and he left his seat and watched the game from the ground.

★ ★

Give Series Boxscores

ST. LOUIS (AP) — The official boxscore of the second game in the 1968 World Series:

DETROIT A	AB	R	H	BI	O	A
McAuliffe wb	5	0	2	2	1	5
Stanley ss-cf	5	0	1	0	0	3
Kaline rf	5	2	2	0	2	0
Cash 1b	5	2	3	1	11	0
Horton lf	3	2	2	1	0	0
Oyler ss	0	0	0	0	0	0
Northrup cf-lf	5	1	1	0	4	0
Freehan c	4	0	0	0	9	1
Wert 3b	2	0	0	1	0	2
Lolich p	4	1	2	2	0	0
Totals	38	8	13	7	27	11

ST. LOUIS N	AB	R	H	BI	O	A
Brock lf	3	1	1	0	0	0
Javier 2b	4	0	2	0	2	2
Flood cf	3	0	1	0	2	0
Cepeda 1b	4	0	2	1	7	0
Shannon 3b	4	0	0	0	1	3
McCarver c	4	0	0	0	7	0
Davis rf	4	0	0	0	4	0
Maxvill ss	3	0	0	0	4	3
Briles p	2	0	0	0	0	0
Carlton p	0	0	0	0	0	0
Willis p	0	0	0	0	0	0
a-Gagliano ph	1	0	0	0	0	0
Hoerner p	0	0	0	0	0	0
Totals	32	1	6	1	27	8

a—Grounded out for Willis in 8th inning.

DETROIT	011 003 102—8
ST. LOUIS	000 001 000—1

E — Stanley, Shannon. DP — Stanley, McAuliffe and Cash; Maxvill and Cepeda; Javier, Maxvill and Cepeda. LOB—Detroit 11, St. Louis 6.

	IP	H	R	ER
Lolich	9	6	1	1
Briles	5	7	4	4
Carlton	1	4	2	2
Willis	2	1	0	0
Hoerner	1	1	2	0

BB—Lolich 2 (Flood, Briles), Briles 1 (Wert), Carlton 1 (Wert). Willis 2 (Horton, McAuliffe), Hoerner 3 (Freehan, Wert, Lolich). SO — Lolich 9 (Brock 2, Davis, Briles 2, Javier, Maxvill, Flood, Shannon), Briles 2 (Freehan, Stanley), Carlton 1 (Lolich), Willis 2 (Freehan, Wert), Hoerner 1 (Northrup). T—2:41. A—54,692.

★ ★

Series Facts And Figures Are Given

By THE ASSOCIATED PRESS

	W.	L.	Pct.
St. Louis NL	1	1	.500
Detroit AL	1	1	.500

First game, Wed., Oct. 2 at St. Louis

Detroit	000 000 000—0	5	3
St. Louis	000 300 10x—4	6	0

McLain, Dobson (6), McMahon (8) and Freehan; Gibson and McCarver. W — Gibson. L—McLain.

Home run — St. Louis, Brock.

Second game Thur., Oct. 3 at St. Louis

Detroit	011 003 102—8	13	1
St. Louis	000 001 000—1	6	1

Lolich and Freehan; Briles, Carlton (6), Willis (7), Hoerner (9) and McCarver. W — Lolich, L—Briles.

Home runs — Detroit, Horton, Lolich, Cash.

Financial Facts—Second Game

Attendance—54,692.
Net receipts—$430,580.85.
Commissioners share — $65,587.13.
Players' share — $219,596.24.
St. Louis club share — $36,599.37.
Detroit club share—$36,599.37.
National League share—$36,599.37.
American League share—$36,599.37.

Two-Game Totals

Attendance—109,384.
Net receipts—$861,161.70.

SUPER DUPER MARKET
1280 N. Court St.
OPEN SUNDAYS 10 A.M. TO 6 P.M.

PRESCRIPTION SAVINGS
We honestly believe we have the lowest prescription prices in town. We invite you to compare our prices. Bring your next prescription in for pricing at no obligation and
YOU'LL SEE . . . YOU'LL SAVE AT SUPER-X!
219 Lancaster Pike Next to Kroger
474-7596
SUPER X drug stores

MOONLITE BOWLING
EVERY SATURDAY NIGHT
Starting at 10:30 P.M.
Join in the Fun of Moonlite Bowling at Prairie Lanes. Prizes awarded every Saturday Night.
PRAIRIE LANES

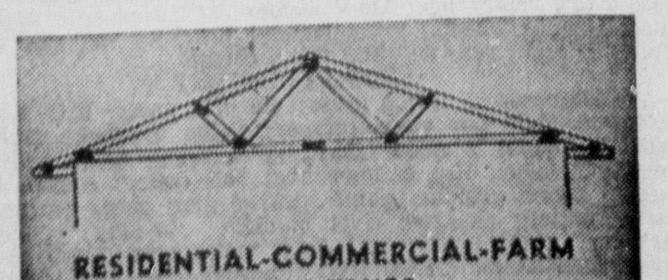

RESIDENTIAL-COMMERCIAL-FARM ROOF TRUSS
WRIGHT LUMBER YARD
Williamsport, Ohio — 986-2541

BRIGHTEN YOUR HOME and YOUR WARDROBE

Quality Cleaning!
See us for fast, expert dry cleaning service to keep your clothes, and household items, looking brighter, wearing better.
PORTER'S LAUNDRY & DRY CLEANERS
1185 N. Court St. 474-2206

Classifieds

Phone 474-3131
Per word for 1 insertion 7c
(Minimum charge $1.00)
Per word for 3 insertion 14c
(Minimum 10 words)
Per word for 6 insertions 21c
(Minimum 10 words)
Per word for 24 insertions 60c
(4 weeks)
(Minimum 10 words)
ABOVE RATES BASED ON CONSECUTIVE DAYS
Classified word Ads will be accepted until 4 p. m. previous day for publication the following day. The publisher reserves the right to edit or reject any classified advertising copy.

Error in Advertising
should be reported immediately. The Circleville Herald will not be responsible for more than one incorrect insertion.

2. Special Notice

I will not be responsible for any debts other than my own.
Gale F. Gloyd

SELLING comic books 5 cents each, other books, magazines 10 cents each. 331 Huston Street.

4. Business Service

WATER softeners salt. Steele Produce Company.

IKES Septic tank and sewer cleaning service. Phone 474-4566.

WANTED — Houses to build on your lot or ours. C & R Construction, 474-4295.

ROOFING and carpenter repair, all work guaranteed. C. Gillman, 983-2551.

POODLE Salon, Walnut Creek Pike and Bell Station Road. Phone 474-5030 or 474-3556.

225 AMP Lincoln Welder, $93 KD. H & S Service Inc. International Car and Truck Sales & Service.

TERMITES — guaranteed control. Contact your reliable Kochheiser Hardware.

ZENITH TV Sales and Service. Keller TV Service in the Circleville, Stoutsville, Tarlton area, 474-4649.

CARY Blevins tree trimming, roofing, spouting and chimney work. Free estimate, work guaranteed, 474-7863 or 474-2079.

FOR the best in trash and rubbish hauling. Residential and Commercal — Call Larry's Refuse Hauler, 474-6174.

TERMITES & Pests, call Circleville Termite & Pest Control Company, 1008 North Court Street, phone 474-8311.

Auto Insurance
M. B. Griest
If your rates have gone up you may save important dollars by calling . . .
159 E. Main Phone 474-6284
NATIONWIDE INSURANCE CO
Home Office, Columbus, Ohio

For Any
Drain Tile Needs
Call
CELLAR LUMBER
474-6943
766 S. Pickaway

IKE'S
Septic Tank and Sewer Cleaning Service. All Work Guaranteed. To be sure, call . . .
474-4566

Colonel Jim Ford
Auction Service — Real Estate
Representing
E. R. Bennett
Realty Co.
Phone 474-4581

24-MINUTE DRY CLEANING

We'll dryclean a big 8-lb. load for you in our Frigidaire Dry Cleaner for only — $2.00
RADCLIFFE CLEANERS
215 E. Main St.

HANING'S INC.
Plumbing — Heating
Roofing — Sheet Metal
Pumps and Repair
158 W. Main St.
Call Dale Conkle
Phone 474-4651

SPECIAL
Quality Alsco Yorktown aluminum storm windows and screens (3 track) $12.95. Also all other types aluminum storm windows and doors. Call for a free estimate.
Best of Financing
Home Specialties, Inc.
323 E. Main Street
Formerly F. B. Goeglein Co.
Phone 474-5044 Office
Fred Goeglein 474-8432
Ron Miller 474-4512
Stan Spring 474-4119

USE THE CLASSIFIEDS

4. Business Service

Floorcovering
Wallpaper
Linoleum Ceramic
Formica Slate
Robert E. Dumm
115 Wilson Ave. — 474-5139

Featheringham Auction Service
14 YEARS OF SERVICE
We Buy and Sell Everything
AUCTION
2nd and 4th Friday of Each Month
Call
983-3051
Ashville, Ohio

5. Instructions

MOTEL MANAGEMENT
Offers
Retirement Income
Or A
New Career

Exciting positions are available for men, women and couples. Age no barrier. Stay local, or live in the climate of your choice with the help of our FREE NATIONWIDE PLACEMENT SERVICE. Starting salaries to $15,000 a year with a lovely apartment furnished and bonus. Family style motels, fascinating hotels, exclusive country clubs and glamorous resorts are crying for trained personnel. Keep your present job while training. Write today for full information FREE.

Name
Address
Phone

Mail Coupon To:
MANAGEMENT CAREERS
1013 W. Portage Trail
Cuyahoga Falls, Ohio 44222

6. Male Help Wanted

WANTED: Experienced welder and layout man. Contact Tomlinson Welding, 430 West High, 474-2593.

WANTED—A personable young or middle - aged man to supervise dairy herd testing in Pickaway County. Contact the County Extension Office, 137 W. Franklin Street, Circleville. 8:00-4:30.

TRUCK Drivers. Over 21 needed to train as Semi-Drivers. Potential earnings $10,000 to $12,000 per year. Phone 1-513-893-9383 or write Al-Win. 814 High Street, Hamilton, Ohio.

Career Opportunity
Would you like to make $10,000 a year or more? Must have neat appearance and late model car. Call Columbus collect 221-7449 for interview.

Marshal and Street Commissioner For Village of South Bloomfield, Ohio
References required, bondable, willing to go to school. Male, Age 21-50.
Send resume to:
MAYOR LESTER GEORGE
5017 W. Second St.
Ashville, Ohio 43103
or Call 983-2922, Ashville exchange for further information.

Equipment Assemblers For Small Manufacturer
No experience necessary. Good starting wage with progressive increase. 40 hour week with overtime. Blue Cross. Paid vacation and holidays. Call Harold Hane, 491-1840. Liftmaster, Inc., 1749 S. High St., Columbus, Ohio.

7. Female Help Wanted

AVON CALLING! Cash in on the Big Fall and Christmas Selling Season. Be an Avon Representative in your neighborhood. Write Mrs. Marjorie Keesee, 6915 Central College Rd., New Albany, or call collect 855-1194 evenings.

6. Male Help Wanted

WANTED
EXPERIENCED MILLWRIGHT
JOHN W. ESHELMAN & SONS
CIRCLEVILLE, OHIO
Ask For
MR. ROBERT KIBLER

7. Female Help Wanted

DAYTIME, 6 days, no Sunday work. Apply in person, Frosty Treat Drive-In, 844 North Court.

WAITRESS wanted, apply in person, Anderson's Candy Shop, 126 South Court Street.

WOMAN companion to make home with widow and do light housework. Salary discussed. Phone 474-4121.

NEEDED, lady or girl for light housework and watching 3 small children. Write Box 593-C c-o The Herald.

7A. Help Wanted Gen.

PART-TIME — Men and women. $1.50 per hr. Flexible hours. Car Necessary. 474-4705.

SCHOOL bus driver, man or woman, preference given to residents of Logan Elm School District. Call John Henn, 474-8324.

10. Automobiles for Sale

1960 2 DOOR Pontiac sedan, 474-6559.

1965 FORD Custom, 4 door, automatic, extra clean, $900. 497-0894.

38 CHEVY and extra parts, $150.00. 474-8298.

1954 DODGE pickup truck, needs clutch. Best offer. 331 Huston Street.

See the New 1969 Models
DODGE — CHRYSLER
On Display at
WES. EDSTROM MOTORS
150 East Main Street

For Sale
1968 Ford (Country Sedan 10 Passenger Station Wagon) V-8, cruise-o-matic drive, electric clock, radio, power steering, power brakes. Color, presidential blue.

Sealed bids to be accepted by Teays Valley Board of Education — deadline October 28th.

For information, call Mr. Lutz at 983-3121 or contact at the Teays Valley High School, Ashville, Ohio.

12. Trailers

4 x 8 UTILITY trailer, 474-6559.

TRAILER space for rent, A & W Trailer Park. 474-4217.

ONE LOT for rent for mobile home, 474-4095.

13. Apartments for Rent

UNFURNISHED, 4 rooms and bath, upetairs, uptown. Call 474-6474.

3 ROOMS and bath. Inquire at 212 West Mound St.

2 BEDROOM furnished apartment, first floor, full basement, close to downtown. For information call Robert V. George 474-2106, 474-2023.

13. Apartments for Rent

UPSTAIRS on East Franklin will accommodate couple, $60. 185 Hillcrest Drive for information.

FURNISHED apartment, nice 3 large rooms with bath, upstairs. Phone 474-3233, adults.

1ST FLOOR apartment in Ashville, 3 large rooms with bath, basement, gas furnace, private entrance, fine location, adults, call 474-4759 after 3 p.m.

14. Houses for Rent

4 ROOMS and bath, 345 East Union. Call 474-5608 after 5 p.m.

15. Sleeping Rooms

ROOM for working man. Private entrance. 711 North Court. 474-2285.

MOTEL and room, 1014 North Court. 474-3467.

16. Misc. for Rent

GARAGE for rent, call 474-4119 after five.

17. Wanted to Rent

WANT to rent one or two car garage within 3 block radius of Court House. 474-2619.

18. Houses for Sale

Circleville School District
3 bedroom home, family size kitchen with built-ins, dining area, nice living room, porch which is enclosed on three sides and could be made into a TV room, 2 car garage. This home is on a double lot, only 2 miles from Circleville. Priced under $17,000.
MRS. JANE BARR, 474-4171
LESLIE DEARTH, 642-5676
MAX SPANGLER, 474-4589
CHARLES RADCLIFF, 474-4996

EVANS REALTY
JOHN A. EVANS, Realtor
121 E. Main St. — 474-4266

19. Farms for Sale

List your farms with George C. Barnes, Realtor.

21. Real Estate - Trade

Circleville Realty
All Types of Real Estate
Insurance
Office Phone — 474-3795
Residence — 474-5722
Farms—City Property—Loans
152 W. Main St.

21. Real Estate - Trade

CURTIS W. HIX
R. E. Broker and Auctioneer
— Salesmen —
W. E. Clark — 474-4200
Orren Stout — 474-2214
Office 228½ N. Court St.
Circleville, O. — 474-5190

Hatfield Realty
Phone Office — 474-6294
103 E. Main St.
or 474-6562
Residence — 474-5719
Dwight L. Grubb — 474-4941
Marjorie Spalding, Saleslady
474-5204

To Buy, Sell or Trade
Call LOUISE HILL
Capitol Realty Inc.
345 E. Main — 474-4334

W. D. Heiskell and Son
Realtors
123 South Court Street
474-6137 (Office) 474-7144 Res.)
Larry McFadden — 474-3995
Ruth McFadden — 474-3995
Charles Rose — 986-3164

At Your Service:
E. R. Bennett, Realtor
Mrs. Jeanne Bach, 474-4134
James W. Ford, 474-4581
Mrs. Leo Hedges, 474-3304
Office: 127½ E. Main Street
474-2197

24. Misc. for Sale

2 TRADE IN living room suites, reasonable, Knopf's, 167 West Main.

FLOOR furnace, good condition, fuel oil $35.00, see Francis Temple, Whisler, Ohio.

NEW fashion colors are Sue's delight. She keeps her carpet colors bright — with Blue Lustre! Rent electric shampooer $1. Bingman Drugs.

1968 Model Sewing Machine
Salesman's demonstrator, may be bought for only $27.50. Includes walnut consolette, fully equipped to make buttonholes, overcast, monogram, and much more. Full new guarantee. $27.50 or 6 payments of $5.40 each. Phone 474-3733.

USED MERCHANDISE
1 — 23" Color TV Console $399.95
1 — 20" Color TV TM $319.95
1 — 23" Color TV TM With Cart $339.95
1 — 21" RCA Console B&W New Picture Tube $79.95
1 — Used Dishwasher $119.95
1 — Used Electric Range $99.95
NEW MERCHANDISE
1 — New Gas Dryer $219.95
1 — New 14" Sharp Color TV $279.95
1 — New Dishwasher $189.95
2 — 12' Double Door Refrigerators $199.95
B. F. Goodrich
115 Watt St.

24. Misc. for Sale

BANK RUN GRAVEL — fill dirt. Raleigh Spradlin 474-4127.

NEW, Bell 73 P.A. and 3 horn speakers, 474-5733.

THE amazing Blue Lustre will leave your upholstery beautifully soft and clean. Rent electric shampooer $1. Boyer Hardware.

CLEAN carpets with ease. Blue Lustre makes the job a breeze. Rent electric shampooer $1. G. C. Murphy.

ROLLEIFLEX Model T camera TLR, $200.00; Minolta Autocord TLR camera, $100.00; Crown Graphic 4x5 Press camera with case and flash, $150.00; Wesson and Gossen Light Meters, tripod, reflectors, velvet backgrounds, Braun and Hershey strobe lights, filters, close up lenses, etc. Will sell for prices shown or best offer. 474-8298.

Greenhouse
Home model. Has its own heating system, humidifier and thermostat-controlled roof openings. Call R. L. Davis at The Herald 474-3133.

36" walnut bookcase with glass doors, 3 shelves, $37.95.
MASON FURNITURE CO.
121-125 N. Court St.

YOUNG TREND CARPETS
707 E. Mound St.
Mon., Tues., Thurs., Fri.
3 to 8
Saturday 10 to 2

1 — 3 Cycle Philco Automatic Dryer Only $59.95 — Call
Firestone
474-4938

MAYTAG the dependable automatics
New Maytag Dryer $99.95
No Installation or Space Problems
MAC'S, 113 E. Main

Myers Water Systems
For Farm & Suburban Homes
Kochheiser Hardware
113 W. Main St.

Electrolux Vacuum Cleaner
Late model slim-line design, has all cleaning attachments, plus sprayer and massager, uses paper bags and rolls on wheels. Make just 5 payments of $4.60 each or $18.00 cash. Guaranteed. Phone 474-3733.

School Jackets—Award Sweaters
Billiard Tables—Table Tennis
Bowling Shirts and Blouses
Brunswick Balls, Bags & Shoes
Trophies of All Kind
Scioto Valley Bowling Service
274 E. Long St.
Columbus, Ohio
or Call
Clark Martin
474-6154 — After 6:30 P.M.

24. Misc. for Sale

CLARINET, $70. 332-2174.

70,000 BTU GAS heater, wall thermostat and automatic blower. 474-7237.

RUMMAGE Sale, every Thursday, Friday and Saturday, 9:00 A.M. to 5:30 P.M. Corner Riverside and Hickory, Chillicothe, Ohio.

1959 MERCURY, excellent condition; swing set, like new; washer; dryer, 26 inch girls bicycle. 474-5540.

Late Model Hoover Sweeper
Looks and runs like new, has all cleaning attachments, many never used. Uses paper bags. Available for only 5 payments of $4.10 or $15.50 cash. Guaranteed. Phone 474-3733.

GRAVELY
Give Your Garden the Once-Over

PERFECT SEEDBED
Gravely's high-torque tractor and Rotary Plow team up to till a perfect seedbed in one operation—ready to plant!
One of 39 year-round, quick-change tools—built to make tough jobs easy, built to last. Proof? Ask us:
"Is the Gravely *really* Indestructible?"
Contractors & Industrial Supply Company
Corner Route 22 & 56 West
Circleville, Ohio
BOB JOHNSON, Owner
474-7553

24. Misc. for Sale

2 GAS stoves and 2 fuel oil stoves. Call 474-4479.

DETROITER
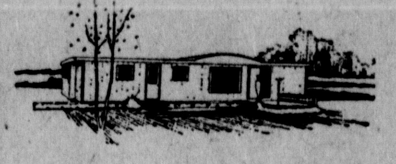
Circleville Mobile Homes
1265 N. Court St.

26. Wanted to Buy

WILL BUY — wooden rocker, good condition. 474-4406.

28. Farm Equipment

1967 JOHN Deere 4020 diesel, 120 hours, plow 5-16", A.C. Disk 13 ft. 877-3247.

$AVE costly dry and shrink charges on this fall's cheap corn, 3, 2000 bu. extra heavy duty galvanized Behlen wire cribs, complete with ventilators. 1 dismantled, ready to go. 62½' John Deere elevator with spouts. Call 474-8560.

29. Gar.-Produce-Seeds

CIDER fresh and untreated, also apples, 7 varieties. Reasonable prices, Gaylord Phillips, 3 miles west of Amanda.

30. Livestock

GUERNSEY milk cow, giving good flow milk. Hand milked, 474-5646.

APALOOSA stud horse, 10 years old, 983-2071.

CERTIFIED Hampshire Boars, certified through the Ohio State Evaluation Station. Percentage lean cuts as high as 61.6. Feed conversion low as 277. Phone 993-4134, Otto Roll, Jr., Route 1, Clarksburg, Ohio 43115.

18. Houses for Sale

DONALD H. WATT, Realtor
Recent Real Estate Transactions

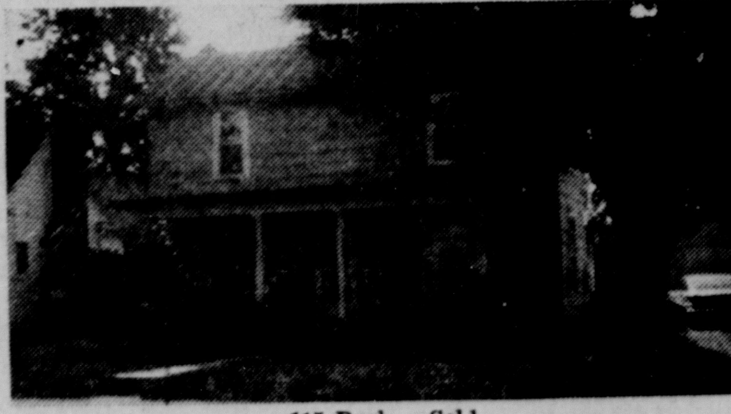
115 Park — Sold

1107 Atwater — Sold

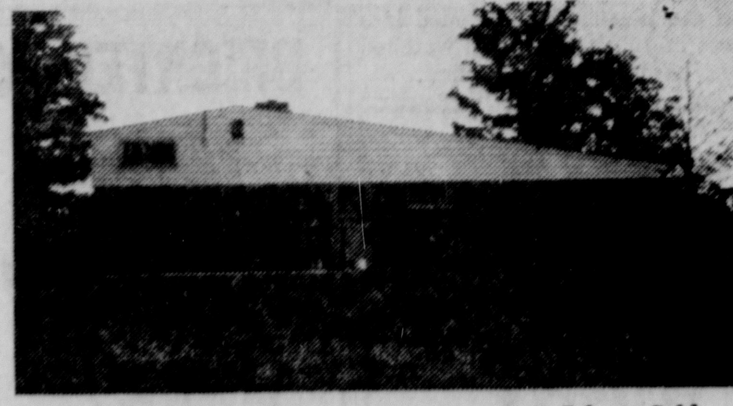
SW corner E. Ringgold So. & Trimmer Rds. — Sold

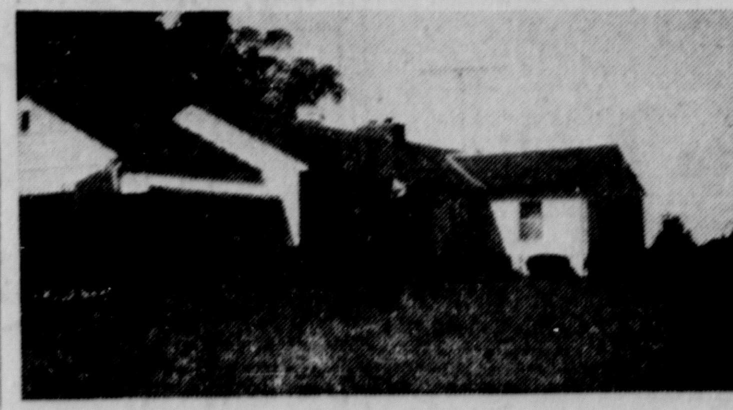
The Elmer Miller Property, Route 4 — Sold

If you are planning to list your house call THE WATT OFFICE, 474-5294 or 474-2924.

MARY JANE WATT 474-2924
JANE SPEAKMAN 474-2898
DON POLING 474-3259
RUSS PALM 474-5234
SUE SPIRES 474-2585
JERRY LEIST 474-2673
HOWARD WEAVER 474-6536
ELIZABETH WATT 474-2924

Donald H. Watt, Realtor
Watt Building, 112½ N. Court St.

18. Houses for Sale

A New Listing
Something different, in a home designed for its own beautiful wooded setting. Three bedrooms open on a balcony overlooking the long living room with woodburning fireplace in paneled wall. A wealth of windows look out on a rambling porch which leads to a terraced lawn with many young oak trees.

The worksaving kitchen has lots of birch cabinets and an eating space by a picture window with the same view as the living room. A paneled family room on the same level has a half bath and utility area and there is a two-car garage with electric door opener.

This home offers the greatest privacy, in lovely Knollwood Village, with all the conveniences of city living.

E. R. Bennett, Realtor
127½ E. Main Street
Phone 474-2197
Mrs. Jeanne Bach 474-4134 | Jim Ford 474-4581 | Mrs. Leo Hedges 474-3304

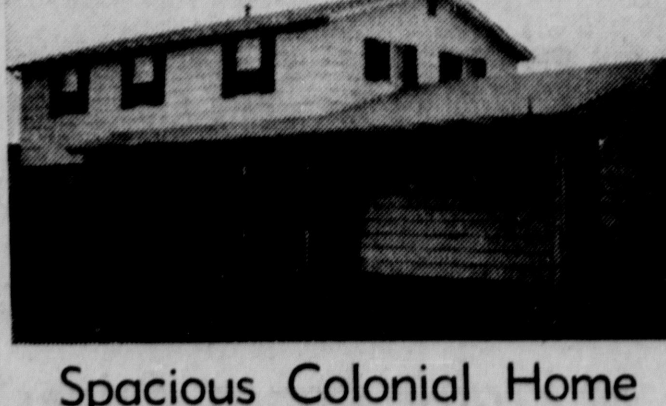

Spacious Colonial Home
- Four bedrooms; master bedroom with bath
- Foyer entrance with guest closet
- Long, carpeted living room
- Two full baths up; half bath down
- Formal dining room, carpeted
- Basement and two-car garage; paved driveway
- Sidewalk, curb & gutter; all assessments paid
- Quick occupancy; owner moving out of state

Call MRS. LEO HEDGES at 474-3304 to see this fine new listing.

E. R. Bennett, Realtor
127½ East Main Street
Phone 474-2197

32. Public Sale

PUBLIC AUCTION
Thursday, October 10, 1968
BEGINNING AT 12:30 P.M.
Located 7 miles East of London, 2½ miles West of Lilly Chapel, ¼ mile North of 665 on Wilson Road.
41 — HEAD POLLED HEREFORD CATTLE — 41
18 beef cows; 17 calves; 5 registered heifers, 2 years old; 1 bull.
TRUCK: 1946 Dodge 1 ton truck in good condition.
FARM EQUIPMENT
Farmall H tractor and 2-row cultivators; 1949 MH 44-4 tractor; JD 55B combine with 13-ft. grain head; Fox forage chopper with corn and hay head; AC ensilage blower; Case 13 hole grain drill on rubber; JD No. 290 2-row corn planter with fertilize attachment; JD 2 bottom plow; Int. 3x14 No. 10 plow; NI one-row corn picker; NI 3 bar rake; JD 14T baler; JD No. 5 mower; Dunham cultipacker; 2-row rotary hoe; International No. 9A disc; field sprayer with booms; 45-ft. elevator with drag; 16-ft. elevator with electric motor; (2) false end gates with electric power units; (2) Int. 2 section spike harrow; tractor P.T.O. grass seed sower; (2) wagons with grain beds; manure loader.
MISCELLANEOUS
Hog ringing crate; Sunbeam hand electric sheep shears; forge and anvil; Toro Whirlwind 24" cut lawn mower with trailer and roller; fence stretchers, like new; DeLaval cream separator; Bolen garden tractor; (2) oil brooders; chick incubator; cattle oiler and oil; hog oiler; barrel churn; (2) water troughs; cattle feed rack; wood lathe and chisels; (2) electric motors, ¼ H.P.; fence charger, battery operated; (4) school desks.
TERMS — CASH
NOT RESPSONSIBLE FOR ACCIDENTS
LUNCH SERVED
DONALD D. MILLER
OWNER
AUCTIONEERS:
ROGER E. WILSON, LONDON, OHIO
Phone: 852-1181
CY FERGUSON, GROVE CITY, OHIO
Phone: 875-3275

PUBLIC AUCTION
Thursday October 10, 1968
Beginning at 1:00 P.M.
Due to death of a partner, we will hold a complete dispersal sale at our place of business 145 Edison Ave., Circleville, Ohio.
TRACTORS
830 Case diesel, overhauled, new paint, new tires; J.D. A (2); 101 Massey-Harris 8 speed; 801 Case gas; DC Case; IHC 400 diesel, clean.
FARM EQUIPMENT -- NEW
950 Case 12' windrower (new); Case 6 ton wagons (2) new; T-10 Case 7' mowers (new); 18' Case bale elevator (new); 5-14" Case semi-mounted plow (new); 220 Case hay baler (demo); New Holland 327S spreader (new); New Holland 455 mower 7' (new); hay conditioner hitches N.H. new; New Holland rubber tine rake (new); New Holland 18' bale elevator (new); New Holland bale thrower for 68-268-269 baler (new); magnet for New Holland 350-51-52 mixer grinder.
FARM EQUIPMENT — USED & MISCELLANEOUS
New Holland 401 crimper; New Holland 36 flail harvester; New Holland 33 flail harvester; New Holland 77 hay baler (2); Case 120 self-propelled 12' combine; Case 135 wire tie baler; Case 28' elevator (P.T.O.); Case J.A. disc harrow; Case 5-14" semi-mounted plow; IHC 4-14" fast hitch plow; J.D. 8' disc harrow; Gehl forage harvester w/motor corn head; adjustable front axle for Ford; Ram riding mower; 45 bale New Holland Twine, Super 9 Black; 17 bale Eastman plastic baler twine; Arvin electric heater; electric adding machine; typewriter; P.T.O. grass seeder; Case 2-row rotary hoe; 110-V welder; 14" used tires and tubes; miscellaneous wheels; miscellaneous brackets and attachments; 3 piles of junk; rear weights; front weights.
SHOP EQUIPMENT
Air compressor; 15 ton press; old drill press; K.O. Lee valve reseater; K.O. Lee valve refacer; 12-ton hydraulic jack; 3-ton hydraulic jack; 2 floor jacks; ½" electric drill; heavy duty electric grinder; fire extinguisher; bolt cutter; Nelson leakage tester; bench grinder; paint sprayer gun; ridge reamer; shop carts; battery charger; rivet machine; air tank; portable battery cart; chain hoist; com-a-long; micrometer; anvil; Ace portable space heater (75,000 BTU); miscellaneous tools and equipment; many items too numerous to mention.
TERMS — CASH Not Responsible For Accidents
WOOD IMPLEMENT CO.
Circleville, Ohio
Auctioneers:
James Ford, Circleville, Ohio, Phone 474-6224
Willison Leist, Circleville, Ohio, Phone 474-2614

Classifieds

Phone 474-3131

Per word for 1 insertion 7c
(Minimum charge $1.00)
Per word for 3 insertion 14c
(Minimum 10 words)
Per word for 6 insertions 21c
(Minimum 10 words)
Per word for 24 insertions 60c
(4 weeks)
(Minimum 10 words)

ABOVE RATES BASED ON CONSECUTIVE DAYS

Classified word Ads will be accepted until 4 p. m. previous day for publication the following day. The publisher reserves the right to edit or reject any classified advertising copy.

Error in Advertising
should be reported immediately. The Circleville Herald will not be responsible for more than one incorrect insertion.

2. Special Notice

I will not be responsible for any debts other than my own.
Gale F. Gloyd

SELLING comic books 5 cents each, other books, magazines 10 cents each. 331 Huston Street.

4. Business Service

WATER softeners salt. Steele Produce Company.

IKES Septic tank and sewer cleaning service. Phone 474-4566.

WANTED — Houses to build on your lot or ours. C & R Construction, 474-4295.

ROOFING and carpenter repair, all work guaranteed. C. Gillman, 983-2551.

POODLE Salon, Walnut Creek Pike and Bell Station Road. Phone 474-5030 or 474-3556.

225 AMP Lincoln Welder, $93 KD. H & S Service Inc. International Car and Truck Sales & Service.

TERMITES — guaranteed control. Contact your reliable Kochheiser Hardware.

ZENITH TV Sales and Service. Keller TV Service in the Circleville, Stoutsville, Tarlton area, 474-4649.

CARY Blevins tree trimming, roofing, spouting and chimney work. Free estimate, work guaranteed, 474-7863 or 474-2079.

FOR the best in trash and rubbish hauling. Residential and Commercal — Call Larry's Refuse Hauler, 474-6174.

TERMITES & Pests, call Circleville Termite & Pest Control Company, 1008 North Court Street, phone 474-8311.

Auto Insurance
M. B. Griest
If your rates have gone up you may save important dollars by calling . . .
159 E. Main Phone 474-6284
NATIONWIDE INSURANCE CO
Home Office, Columbus, Ohio

For Any
Drain Tile Needs
Call
CELLAR LUMBER
474-6943
766 S. Pickaway

IKE'S
Septic Tank and Sewer Cleaning Service. All Work Guaranteed. To be sure, call . . .
474-4566

Colonel Jim Ford
Auction Service — Real Estate
Representing
E. R. Bennett Realty Co.
Phone 474-4581

24-MINUTE DRY CLEANING

We'll dryclean a big 8-lb. load for you in our Frigidaire Dry Cleaner for only — $2.00
RADCLIFFE CLEANERS
215 E. Main St.

HANING'S INC.
Plumbing — Heating
Roofing — Sheet Metal
Pumps and Repair
158 W. Main St.
Call Dale Conkle
Phone 474-4651

SPECIAL
Quality Alsco Yorktown aluminum storm windows and screens (3 track) $12.95. Also all other types aluminum storm windows and doors. Call for a free estimate.
Best of Financing
Home Specialties, Inc.
323 E. Main Street
Formerly F. B. Goeglein Co.
Phone 474-5044 Office
Fred Goeglein 474-8432
Ron Miller 474-4512
Stan Spring 474-4119

USE THE CLASSIFIEDS

4. Business Service

Floorcovering
Wallpaper
Linoleum Ceramic
Formica Slate
Robert E. Dumm
115 Wilson Ave. — 474-5139

Featheringham Auction Service
14 YEARS OF SERVICE
We Buy and Sell Everything
AUCTION
2nd and 4th Friday of Each Month
Call
983-3051
Ashville, Ohio

5. Instructions

MOTEL MANAGEMENT
Offers
Retirement Income
Or A
New Career

Exciting positions are available for men, women and couples. Age no barrier. Stay local, or live in the climate of your choice with the help of our FREE NATIONWIDE PLACEMENT SERVICE. Starting salaries to $15,000 a year with a lovely apartment furnished and bonus. Family style motels, fascinating hotels, exclusive country clubs and glamorous resorts are crying for trained personnel. Keep your present job while training. Write today for full information FREE.

Name ______
Address ______
Phone ______

Mail Coupon To:
MANAGEMENT CAREERS
1013 W. Portage Trail
Cuyahoga Falls, Ohio 44222

6. Male Help Wanted

WANTED: Experienced welder and layout man. Contact Tomlinson Welding, 430 West High, 474-2593.

WANTED—A personable young or middle - aged man to supervise dairy herd testing in Pickaway County. Contact the County Extension Office, 137 W. Franklin Street, Circleville. 8:00-4:30.

TRUCK Drivers. Over 21 needed to train as Semi-Drivers. Potential earnings $10,000 to $12,000 per year. Phone 1-513-893-9383 or write Al-Win. 814 High Street, Hamilton, Ohio.

Career Opportunity
Would you like to make $10,000 a year or more? Must have neat appearance and late model car. Call Columbus collect 221-7449 for interview.

Marshal and Street Commissioner
For Village of
South Bloomfield, Ohio
References required, bondable, willing to go to school. Male, Age 21-50.
Send resume to:
MAYOR LESTER GEORGE
5017 W. Second St.
Ashville, Ohio 43103
or Call 983-2922, Ashville exchange for further information.

Equipment Assemblers For Small Manufacturer
No experience necessary. Good starting wage with progressive increase. 40 hour week with overtime. Blue Cross. Paid vacation and holidays. Call Harold Hane, 491-1840. Liftmaster, Inc., 1749 S. High St., Columbus, Ohio.

7. Female Help Wanted

AVON CALLING! Cash in on the Big Fall and Christmas Selling Season. Be an Avon Representative in your neighborhood. Write Mrs. Marjorie Keesee, 6915 Central College Rd., New Albany, or call collect 855-1194 evenings.

6. Male Help Wanted

WANTED
EXPERIENCED MILLWRIGHT
JOHN W. ESHELMAN & SONS
CIRCLEVILLE, OHIO
Ask For
MR. ROBERT KIBLER

7. Female Help Wanted

DAYTIME, 6 days, no Sunday work. Apply in person, Frosty Treat Drive-In, 844 North Court.

WAITRESS wanted, apply in person, Anderson's Candy Shop, 126 South Court Street.

WOMAN companion to make home with widow and do light housework. Salary discussed. Phone 474-4121.

NEEDED, lady or girl for light housework and watching 3 small children. Write Box 593-C c-o The Herald.

7A. Help Wanted Gen.

PART-TIME — Men and women. $1.50 per hr. Flexible hours. Car Necessary. 474-4705.

SCHOOL bus driver, man or woman, preference given to residents of Logan Elm School District. Call John Henn, 474-8324.

10. Automobiles for Sale

1960 2 DOOR Pontiac sedan, 474-6559.

1965 FORD Custom, 4 door, automatic, extra clean, $900. 497-0894.

38 CHEVY and extra parts, $150.00. 474-8298.

1954 DODGE pickup truck, needs clutch. Best offer. 331 Huston Street.

See the New 1969 Models
DODGE — CHRYSLER
On Display at
WES EDSTROM MOTORS
150 East Main Street

For Sale
1968 Ford (Country Sedan 10 Passenger Station Wagon) V-8, cruise-o-matic drive, electric clock, radio, power steering, power brakes. Color, presidential blue.

Sealed bids to be accepted by Teays Valley Board of Education — deadline October 28th.

For information, call Mr. Lutz at 983-3121 or contact at the Teays Valley High School, Ashville, Ohio.

12. Trailers

4 x 8 UTILITY trailer, 474-6559.

TRAILER space for rent, A & W Trailer Park. 474-4217.

ONE LOT for rent for mobile home, 474-4095.

13. Apartments for Rent

UNFURNISHED, 4 rooms and bath, upetairs, uptown. Call 474-6474.

3 ROOMS and bath. Inquire at 212 West Mound St.

2 BEDROOM furnished apartment, first floor, full basement, close to downtown. For information call Robert V. George 474-2106, 474-2023.

13. Apartments for Rent

UPSTAIRS on East Franklin will accommodate couple, $60. 185 Hillcrest Drive for information.

FURNISHED apartment, nice 3 large rooms with bath, upstairs. Phone 474-3233, adults.

1ST FLOOR apartment in Ashville, 3 large rooms with bath, basement, gas furnace, private entrance, fine location, adults, call 474-4759 after 3 p.m.

14. Houses for Rent

4 ROOMS and bath, 345 East Union. Call 474-5608 after 5 p.m.

15. Sleeping Rooms

ROOM for working man. Private entrance. 711 North Court. 474-2285.

MOTEL and room, 1014 North Court. 474-3467.

16. Misc. for Rent

GARAGE for rent, call 474-4119 after five.

17. Wanted to Rent

WANT to rent one or two car garage within 3 block radius of Court House. 474-2619.

18. Houses for Sale

Circleville School District
3 bedroom home, family size kitchen with built-ins, dining area, nice living room, porch which is enclosed on three sides and could be made into a TV room, 2 car garage. This home is on a double lot, only 2 miles from Circleville. Priced under $17,000.
MRS. JANE BARR, 474-4171
LESLIE DEARTH, 642-5676
MAX SPANGLER, 474-4589
CHARLES RADCLIFF, 474-4996

EVANS REALTY
JOHN A. EVANS, Realtor
121 E. Main St. — 474-4266

19. Farms for Sale

List your farms with George C. Barnes, Realtor.

21. Real Estate - Trade

Circleville Realty
All Types of Real Estate
Insurance
Office Phone — 474-3795
Residence — 474-5722
Farms—City Property—Loans
152 W. Main St.

18. Houses for Sale

DONALD H. WATT, Realtor
Recent Real Estate Transactions

115 Park — Sold

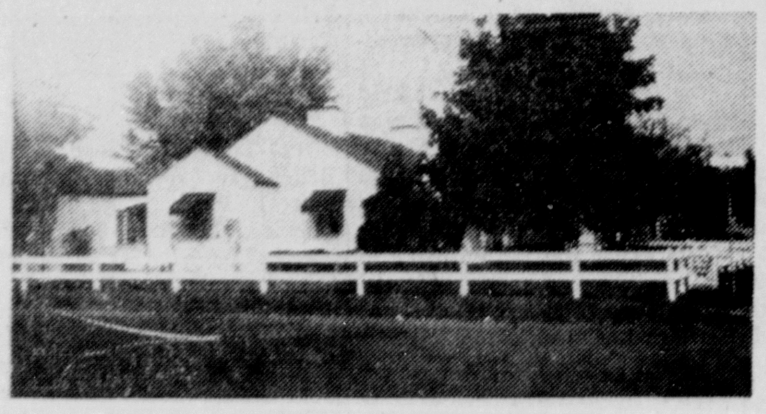
1107 Atwater — Sold

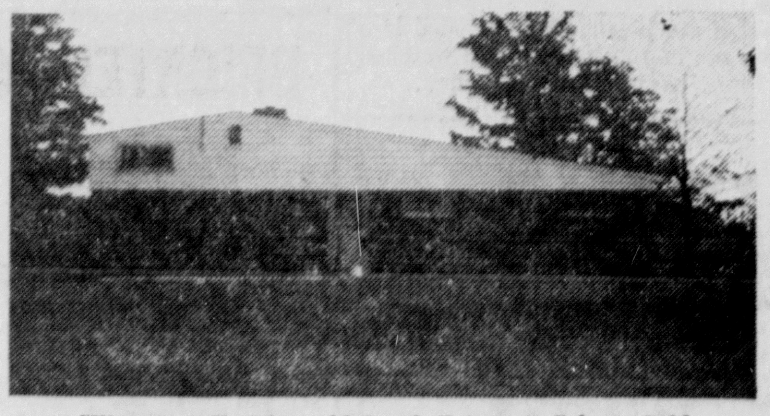
SW corner E. Ringgold So. & Trimmer Rds. — Sold

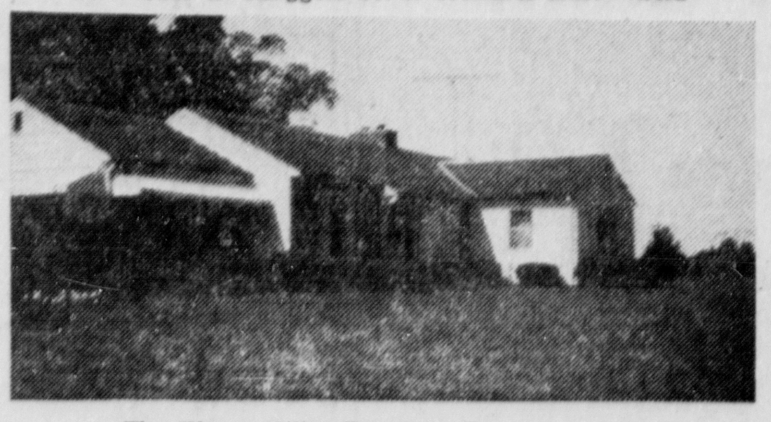
The Elmer Miller Property, Route 4 — Sold

If you are planning to list your house call THE WATT OFFICE, 474-5294 or 474-2924.

MARY JANE WATT 474-2924	SUE SPIRES 474-2585
JANE SPEAKMAN 474-2898	JERRY LEIST 474-2673
DON POLING 474-3259	HOWARD WEAVER 474-6536
RUSS PALM 474-5234	ELIZABETH WATT 474-2924

Donald H. Watt, Realtor
Watt Building, 112½ N. Court St.

21. Real Estate - Trade

CURTIS W. HIX
R. E. Broker and Auctioneer
— Salesmen —
W. E. Clark — 474-4200
Orren Stout — 474-2214
Office 228½ N. Court St.
Circleville, O. — 474-5190

Hatfield Realty
Phone Office — 474-6294
103 E. Main St.
or 474-6562
Residence — 474-5719
Dwight L. Grubb — 474-4941
Marjorie Spalding, Saleslady
474-5204

To Buy, Sell or Trade
Call LOUISE HILL
Capitol Realty Inc.
345 E. Main — 474-4334

W. D. Heiskell and Son
Realtors
123 South Court Street
474-6137 (Office) 474-7144 Res.)
Larry McFadden — 474-3995
Ruth McFadden — 474-3995
Charles Rose — 986-3164

At Your Service:
E. R. Bennett, Realtor
Mrs. Jeanne Bach, 474-4134
James W. Ford, 474-4581
Mrs. Leo Hedges, 474-3304
Office: 127½ E. Main Street
474-2197

24. Misc. for Sale

2 TRADE IN living room suites, reasonable, Knopf's, 167 West Main.

FLOOR furnace, good condition, fuel oil $35.00, see Francis Temple, Whisler, Ohio.

NEW fashion colors are Sue's delight. She keeps her carpet colors bright — with Blue Lustre! Rent electric shampooer $1. Bingman Drugs.

1968 Model Sewing Machine
Salesman's demonstrator, may be bought for only $27.50. Includes walnut consolette, fully equipped to make buttonholes, overcast, monogram, and much more. Full new guarantee. $27.50 or 6 payments of $5.40 each. Phone 474-3733.

USED MERCHANDISE
1 — 23" Color TV Console
$399.95
1 — 20" Color TV TM
$319.95
1 — 23" Color TV TM
With Cart
$339.95
1 — 21" RCA Console B&W
New Picture Tube
$79.95
1 — Used Dishwasher
$119.95
1 — Used Electric Range
$99.95
NEW MERCHANDISE
1 — New Gas Dryer
$219.95
1 — New 14" Sharp Color TV
$279.95
1 — New Dishwasher
$189.95
2 — 12' Double Door Refrigerators
$199.95
B. F. Goodrich
115 Watt St.

24. Misc. for Sale

BANK RUN GRAVEL — fill dirt. Raleigh Spradlin 474-4127.

NEW, Bell 73 P.A. and 3 horn speakers, 474-5733.

THE amazing Blue Lustre will leave your upholstery beautifully soft and clean. Rent electric shampooer $1. Boyer Hardware.

CLEAN carpets with ease. Blue Lustre makes the job a breeze. Rent electric shampooer $1. G. C. Murphy.

ROLLEIFLEX Model T camera TLR, $200.00; Minolta Autocord TLR camera, $100.00; Crown Graphic 4x5 Press camera with case and flash, $150.00; Wesson and Gossen Light Meters, tripod, reflectors, velvet backgrounds, Braun and Hershey strobe lights, filters, close up lenses, etc. Will sell for prices shown or best offer. 474-8298.

Greenhouse
Home model. Has its own heating system, humidifier and thermostat-controlled roof openings. Call R. L. Davis at The Herald 474-3133.

36" walnut bookcase with glass doors, 3 shelves, $37.95.
MASON FURNITURE CO.
121-125 N. Court St.

YOUNG TREND CARPETS
707 E. Mound St.
Mon., Tues., Thurs., Fri.
3 to 8
Saturday 10 to 2

1 — 3 Cycle Philco Automatic Dryer Only $59.95 — Call
Firestone
474-4938

MAYTAG the dependable automatics
New Maytag Dryer **$99.95**
No Installation or Space Problems
MAC'S, 113 E. Main

Myers Water Systems
For Farm & Suburban Homes
Kochheiser Hardware
113 W. Main St.

Electrolux Vacuum Cleaner
Late model slim-line design, has all cleaning attachments, plus sprayer and massager, uses paper bags and rolls on wheels. Make just 5 payments of $4.60 each or $18.00 cash. Guaranteed. Phone 474-3733.

School Jackets—Award Sweaters
Billiard Tables—Table Tennis
Bowling Shirts and Blouses
Brunswick Balls, Bags & Shoes
Trophies of All Kind
Scioto Valley Bowling Service
274 E. Long St.
Columbus, Ohio
or Call
Clark Martin
474-6154 — After 6:30 P.M.

18. Houses for Sale

A New Listing
Something different, in a home designed for its own beautiful wooded setting. Three bedrooms open on a balcony overlooking the long living room with woodburning fireplace in paneled wall. A wealth of windows look out on a rambling porch which leads to a terraced lawn with many young oak trees.

The worksaving kitchen has lots of birch cabinets and an eating space by a picture window with the same view as the living room. A paneled family room on the same level has a half bath and utility area and there is a two-car garage with electric door opener.

This home offers the greatest privacy, in lovely Knollwood Village, with all the conveniences of city living.

E. R. Bennett, Realtor
127½ E. Main Street
Phone 474-2197
Mrs. Jeanne Bach 474-4134 | Jim Ford 474-4581 | Mrs. Leo Hedges 474-3304

Spacious Colonial Home
- Four bedrooms; master bedroom with bath
- Foyer entrance with guest closet
- Long, carpeted living room
- Two full baths up; half bath down
- Formal dining room, carpeted
- Basement and two-car garage; paved driveway
- Sidewalk, curb & gutter; all assessments paid
- Quick occupancy; owner moving out of state

Call MRS. LEO HEDGES at 474-3304 to see this fine new listing.

E. R. Bennett, Realtor
127½ East Main Street
Phone 474-2197

24. Misc. for Sale

CLARINET, $70. 332-2174.

70,000 BTU GAS heater, wall thermostat and automatic blower. 474-7237.

RUMMAGE Sale, every Thursday, Friday and Saturday, 9:00 A.M. to 5:30 P.M. Corner Riverside and Hickory, Chillicothe, Ohio.

1959 MERCURY, excellent condition; swing set, like new; washer; dryer, 26 inch girls bicycle. 474-5540.

Late Model Hoover Sweeper
Looks and runs like new, has all cleaning attachments, many never used. Uses paper bags. Available for only 5 payments of $4.10 or $15.50 cash. Guaranteed. Phone 474-3733.

GRAVELY
Give Your Garden the Once-Over

All-Gear-Drive Super Tractor and Rotary Plow

PERFECT SEEDBED
Gravely's high-torque tractor and Rotary Plow team up to till a perfect seedbed in one operation—ready to plant!
One of 39 year-round, quick-change tools—built to make tough jobs easy, built to last. Proof? Ask us:
"Is the Gravely *really* Indestructible?"
Contractors & Industrial Supply Company
Corner Route 22 & 56 West
Circleville, Ohio
BOB JOHNSON, Owner
474-7553

24. Misc. for Sale

2 GAS stoves and 2 fuel oil stoves. Call 474-4479.

DETROITER
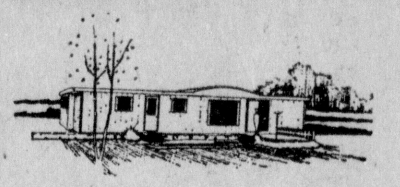
Circleville Mobile Homes
1265 N. Court St.

26. Wanted to Buy

WILL BUY — wooden rocker, good condition. 474-4406.

28. Farm Equipment

1967 JOHN Deere 4020 diesel, 120 hours, plow 5-16", A.C. Disk 13 ft. 877-3247.

$AVE costly dry and shrink charges on this fall's cheap corn, 3, 2000 bu. extra heavy duty galvanized Behlen wire cribs, complete with ventilators. 1 dismantled, ready to go. 62½' John Deere elevator with spouts. Call 474-8560.

29. Gar.-Produce-Seeds

CIDER fresh and untreated, also apples, 7 varieties. Reasonable prices, Gaylord Phillips, 3 miles west of Amanda.

30. Livestock

GUERNSEY milk cow, giving good flow milk. Hand milked, 474-5646.

APALOOSA stud horse, 10 years old, 983-2071.

CERTIFIED Hampshire Boars, certified through the Ohio State Evaluation Station. Percentage lean cuts as high as 61.6. Feed conversion low as 277. Phone 993-4134, Otto Roll, Jr., Route 1, Clarksburg, Ohio 43115.

32. Public Sale

PUBLIC AUCTION
Thursday, October 10, 1968

BEGINNING AT 12:30 P.M.
Located 7 miles East of London, 2½ miles West of Lilly Chapel, ¼ mile North of 665 on Wilson Road.

41 — HEAD POLLED HEREFORD CATTLE — 41
18 beef cows; 17 calves; 5 registered heifers, 2 years old; 1 bull.

TRUCK: 1946 Dodge 1 ton truck in good condition.

FARM EQUIPMENT
Farmall H tractor and 2-row cultivators; 1949 MH 44-4 tractor; JD 55B combine with 13-ft. grain head; Fox forage chopper with corn and hay head; AC ensilage blower; Case 13 hole grain drill on rubber; JD No. 290 2-row corn planter with fertilize attachment; JD 2 bottom plow; Int. 3x14 No. 10 plow; NI one-row corn picker; NI 3 bar rake; JD 14T baler; JD No. 5 mower; Dunham cultipacker; 2-row rotary hoe; International No. 9A disc; field sprayer with booms; 45-ft. elevator with drag; 16-ft. elevator with electric motor; (2) false end gates with electric power units; (2) Int. 2 section spike harrow; tractor P.T.O. grass seed sower; (2) wagons with grain beds; manure loader.

MISCELLANEOUS
Hog ringing crate; Sunbeam hand electric sheep shears; forge and anvil; Toro Whirlwind 24" cut lawn mower with trailer and roller; fence stretchers, like new; DeLaval cream separator; Bolen garden tractor; (2) oil brooders; chick incubator; cattle oiler and oil; hog oiler; barrel churn; (2) water troughs; cattle feed rack; wood lathe and chisels; (2) electric motors, ¼ H.P.; fence charger, battery operated; (4) school desks.

TERMS — CASH
NOT RESPSONSIBLE FOR ACCIDENTS
LUNCH SERVED

DONALD D. MILLER
OWNER
AUCTIONEERS:
ROGER E. WILSON, LONDON, OHIO
Phone: 852-1181
CY FERGUSON, GROVE CITY, OHIO
Phone: 875-3275

PUBLIC AUCTION
Thursday October 10, 1968

Beginning at 1:00 P.M.
Due to death of a partner, we will hold a complete dispersal sale at our place of business 145 Edison Ave., Circleville, Ohio.

TRACTORS
830 Case diesel, overhauled, new paint, new tires; J.D. A (2); 101 Massey-Harris 8 speed; 801 Case gas; DC Case; IHC 400 diesel, clean.

FARM EQUIPMENT -- NEW
950 Case 12' windrower (new); Case 6 ton wagons (2) new; T-10 Case 7' mowers (new); 18' Case bale elevator (new); 5-14" Case semi-mounted plow (new); 220 Case hay baler (demo); New Holland 327S spreader (new); New Holland 455 mower 7' (new); hay conditioner hitches N.H. new; New Holland rubber tine rake (new); New Holland 18' bale elevator (new); New Holland bale thrower for 68-268-269 baler (new); magnet for New Holland 350-51-52 mixer grinder.

FARM EQUIPMENT — USED & MISCELLANEOUS
New Holland 401 crimper; New Holland 36 flail harvester; New Holland 33 flail harvester; New Holland 77 hay baler (2); Case 120 self-propelled 12' combine; Case 135 wire tie baler; Case 28' elevator (P.T.O.); Case J.A. disc harrow; Case 5-14" semi-mounted plow; IHC 4-14" fast hitch plow; J.D. 8' disc harrow; Gehl forage harvester w/motor corn head; adjustable front axle for Ford; Ram riding mower; 45 bale New Holland Twine, Super 9 Black; 17 bale Eastman plastic baler twine; Arvin electric heater; electric adding machine; typewriter; P.T.O. grass seeder; Case 2-row rotary hoe; 110-V welder; 14" used tires and tubes; miscellaneous wheels; miscellaneous brackets and attachments; 3 piles of junk; rear weights; front weights.

SHOP EQUIPMENT
Air compressor; 15 ton press; old drill press; K.O. Lee valve reseater; K.O. Lee valve refacer; 12-ton hydraulic jack; 3-ton hydraulic jack; 2 floor jacks; ½" electric drill; heavy duty electric grinder; fire extinguisher; bolt cutter; Nelson leakage tester; bench grinder; paint sprayer gun; ridge reamer; shop carts; battery charger; rivet machine; air tank; portable battery cart; chain hoist; com-a-long; micrometer; anvil; Ace portable space heater (75,000 BTU); miscellaneous tools and equipment; many items too numerous to mention.

TERMS — CASH Not Responsible For Accidents

WOOD IMPLEMENT CO.
Circleville, Ohio
Auctioneers:
James Ford, Circleville, Ohio, Phone 474-6224
Willison Leist, Circleville, Ohio, Phone 474-2614

Ohio Grid Giants Fall By Wayside

By HAL PARIS
Associated Press Sports Writer

COLUMBUS, Ohio (AP) — At least a half dozen upsets marked Ohio high school football action last weekend--and some of the victims were giants.

Steubenville. Sandusky, Columbus Eastmoor, Hamilton Garfield and Dayton Belmont were among the previously unbeaten teams that fell by the wayside.

Once-beaten Warren Harding trounced Steubenville 38-0 and shot all the way to the No. 7 sport in The Associated Press weekly high school poll.

Kettering Alter, No. 8, moved into the limelight in the Dayton-area by handling Belmont, 20 7. Columbus Linden scored with 33 seconds left to snap Columbus Eastmoor's 23-game winning streak in a 28-24 upset.

Marion Harding stunned Sandusky 7 - 6 ending the Blue Streaks' 24-game winning string in the Buckeye Conference. Cincinnati Princeton walloped Hamilton Garfield, 34-6, Steubenville Catholic Central knocked East Liverpool from the ranks of the unbeaten, 16-14, and Gahanna handed Worthington its first loss, 14-12.

Scholastic sidelights:

Gridiron heroes were a dime a dozen last weekend. Bob Miller, North Olmsted's senior fullback led the pack of individual standouts with a seven - touchdown performance against previous unbeaten Fairview as his team won, 58-6. Miller carried 23 times for 346 yards and the transfer student from top-ranked Upper Arlington now has 17 TDs in four games.

Mel Slaughter of Bucyrus rang up four touchdowns and carried the ball 47 times for 238 yards in his team's 35-13 romp over Norwalk.

Dean Rodenbeck, the quarterback on Newark Catholic's No. 2 ranked team in Class A, connected on nine of 18 passes for 296 yards and five touchdowns in a 60-0 rout of Zanesville's Reserves.

Westfall High's John Furniss has set a school rushing mark with more than half the season still remaining. Furniss has rushed for 785 yards in four games and is averaging 12.4 yards every time he lugs the ball. Against Adena he gained 242 yards, scored three times and threw for one TD.

Mike Davis, Reynoldsburg's 160 - pound senior, hit paydirt four times in a 30-6 victory over Mount Vernon. Steve Bennett maintained his three-touchdown a game average leading Danville over East Knox, 45-14.

Canton Oakwood, a new school in Plain Township, has swept aside Canton Glenwood, East Canton, Louisville and Perry.

Mechanicsburg, ranked third in Class A, is on a 27 - game winning binge after topping tough Jonathan Alder, 13-0.

Newcomerstown, unbeaten in four games, has scored 145 points and permitted only two. Halfbacks Whit Parks, Bruce Widder and end Ernie Triplett have accounted for 121 points.

Junior Fullback Marv Simmons tallied three times in Warren Harding's 38-0 stunner over Steubenville. The Panthers tangle Friday with crosstown rival Warren Western Reserve, unbeaten in four starts.

In one of the real big ones Saturday, Massillon risks its No. 5 rating against No. 3 Niles, almost unbeatable at home.

IN THE COURT OF COMMON PLEAS, PICKAWAY COUNTY, OHIO

Kenneth M. Robbins, Admr.,
of the Estate of
Anna Belle Wooten, deceased,
Plaintiff,
vs
Division of Aid for the Aged
Department of Public Welfare
State of Ohio, et al.
Defendants.

NO. 23108

.NOTICE BY PUBLICATION

Harold Wooten, whose place of residence is unknown, will take notice that on the 9 day of July, 1968, the undersigned, Kenneth M. Robbins, as administrator of the estate of Anna Belle Wooten, deceased, filed his petition against him, the said Harold Wooten, in the Probate Court of Pickaway County, Ohio, praying for an order to sell the following described real estate of the said Anna Belle Wooten, deceased.

Situated in the County of Pickaway, State of Ohio, and in the Village of Williamsport, Ohio, to-wit: Being in-Lots Nos. Nine (9) and Ten (10) in John Armentrout's Addition to the said Village of Williamsport, Ohio, as shown and set forth on the plat of the said addition.

... to pay the debts and the costs of the administration of the estate of the late Anna Belle Wooen.

The said Harold Wooten is required to answer the said petition by November 11, 1968, or judgment by default will be taken against him.

Kenneth M. Robbins, administrator of the estate of Anna Belle Wooten,
Sept. 20, 27; Oct. 4, 11, 18, 25

COMMON PLEAS COURT, PROBATE DIVISION PICKAWA YCOUNTY, OHIO

E. A. Smith, as Guardian of the Estate of Verna Viola Strawser. an incompetent person,
Plaintiff,
-vs-
Ray Albert Strawser, et al.,
Defendants.

No. 16805

NOTICE OF PUBLIC SALE

In the pursuance of the order of the Common Pleas Court, Probate Division, of Pickaway County, Ohio, I will offer for sale at public auction on Monday, the 4th day of November, 1968, at 2:00 o'clock P.M., at the door of the Court House, Circleville, Pickaway County, Ohio, the following described real estate situated in the County of Pickaway, State of Ohio, to-wit:

The following real estate situated in the City of Circleville, County of Pickaway, and State of Ohio and bounded and described as follows:

The following real estate known as Lot Number Thirty-Nine (39) on the new and revised plat of the City of Circleville, Ohio.

Title acquired to the above described premises by instruments recorded in Volume 132, Page 48 and Volume 123, Page 218, Deed Records of Pickaway County, Ohio.

The above real estate is located at 323 East High Street, Circleville, Pickaway County, Ohio.

Said premises are appraised at Six Thousand and 00-100 Dollars ($6,000.00) and must be sold for not less than two-thirds of said appraised value, and the terms of said sale are: Ten per cent (10 per cent) upon day of sale with the balance payable upon delivery of deed.

E. A. Smith, Guardian of the Estate of Verna Viola Strawser, an incompetent person.
E. A. Smith, Attorney
Oct. 4, 11, 18, 25, Nov. 1, 1968.

PIN BRIEFS

CIRCLE D LANES

Elks Bowling League

High individual, single — Dave Olney, 278. High individual, series — Dave Olney, 679.

High team, single — Elks No. 3, 1,059. High team, series — Elks No. 2, 2,952.

Civic League

High individual, single — Dave Brown, 254. High individual, series — Doyle Spangler, 606.

High team, single — Sertoma Club, 930. High team, series — DeLong's Insurance, 2,690.

Early Monday League

High individual, single — Herschel Brumfield, 238. High individual, series — Herschel Brumfield, 669.

High team, single — Savings Bank, 1,066. High team, series — Savings Bank, 2,953.

Late Monday League

High individual, single — Larry Dietrich, 230. High individual, series — Glen McFarland, 576.

High team, single — Cellar Lumber, 952. High team, series — Van Camp, 2,715.

Tuesday Night Ladies League

High individual, single — Ruth Lowe, 192. High individual, series — Donna Rittinger, 530.

High team, single — R. L. Hall Bookkeeping, 936. High team, series —Ullman's Flowers, 2,559.

Ashville K of P

High individual, single — Archie Stewart, 207. High individual, series — Archie Stewart, 530.

High team, single —Irwin's Insurance, 739. High team, series — Irwin's Insurance, 2,079.

Wednesday Night Ladies

High individual, single — Mary Pabst, 221. High individual, series —Mary Pabst, 556.

High team, single —Myers Trucking, 899. High team, series — Buffalo Inn, 2,592.

Classic League

High individual, single — Frank Greeno, 224. High individual, series — Randy Arledge, 826.

High team, single — Ashville Market, 580. High team, series —Ashville Market, 2,124.

PRAIRIE LANES

Thursday Industrial League

High individual, single—Harvey Vance, 247. High individual, series—George Founds, 656.

High team, single—Stonerock's TV, 1,051. High team, series—Stonerock's TV, 2,961.

USE THE CLASSIFIEDS

COMMON PLEAS COURT, PROBATE DIVISION PICKAWA YCOUNTY, OHIO

Harry E. Robison,
Administrator of the Estate of
Jessie Will Robison, deceased,
Plaintiff,
-vs-
Charles G. Will, et al.,
Defendants.

No. 23098

NOTICE OF PUBLIC SALE

In the pursuance of the order of the Common Pleas Court, Probate Division, of Pickaway County, Ohio, I will offer for sale at public auction on Saturday, the 2nd day of November, 1968, at 2:00 o'clock P.M., on the premises, the following described real estate situated in the County of Pickaway, State of Ohio, to wit:

The following real estate situated in the County of Pickaway, in the City of Circleville, and State of Ohio and bounded and described as follows:

Being Lot Number Two Hundred and Forty (240) according to the revised numbering of the Lots of the City of Circleville.

The above real estate is located at 342 E. Main Street, Circleville, Pickaway County, Ohio.

Said premises are appraised at Eight Thousand and 00-100 Dollars ($8,000.00) and must be sold for not less than two-thirds of said appraised value, and the terms of said sale are: Ten per cent (10 per cent) upon day of sale with the balance payable upon delivery of deed.

Harry E. Robison,
Administrator of the Estate of
Jessie Will Robison, deceased
.E. A. Smith, Attorney
Oct. 4, 11, 18, 25, Nov. 1, 1968.

COMMON PLEAS COURT, PROBATE DIVISION PICKAWA YCOUNTY O.HIO

Frances Josephine Norman.k
Administratrix of the Estate of
Shirley F. Norman, deceased,
Plaintiff,
-vs-
Lethel Wall, et al.,
Defendants.

No. 22362

NOTICE OF PUBLIC SALE

In the pursuance of the order of the Common Pleas Court, Probate Division of Pickaway County, Ohio, I will offer for sale at public auction on the 4th day of November, 1968, at 2:30 o'clock P.M., at the door of the Court House, Circleville, Pickaway County, Ohio, the following described real estate situated in the County of Pickaway, State of Ohio, to wit:

The following described real estate, situated in the City of Circleville, County of Pickaway, and State of Ohio, and bounded and described as follows:

Being a part of the northwest corner of Section No. 30, Township No. 11, Range 21, W.S. and bounded as follows: Beginning in the west line of South Court Street at its intersection with the north line of Ohio Street; thence with the norh line of said Ohio Street N 67½ deg. W 105 feet to an iron pin in the N 22½ deg. E. 38 feet to an iron pin; thence S 67½ deg. E. 105 feet to an iron pin in the west line of Court Street; thence with the west line of Court Street S 22½ deg. W 38 feet to the beginning, containing nine one-hundredths of an acre of land, more or less.

Title acquired to the above described premises by instrument recorded in Volume 179, Page 429, Deed Records of Pickaway County, Ohio.

The above real estate is located at 639 South Court Street in the City of Circleville, Ohio.

Said premises are appraised at Fourteen Thousand Five Hundred and 00-100 Dollars ($14,500.00) and must be sold for not less than two-thirds of said appraised value, and the terms of said sale are: Ten per cent (10 per cent) upon day of sale with the balance payable upon delivery of deed.

Frances Josephine Norman,
Administratrix of the Estate of
Shirley F. Norman, dec.
E. A. Smith, Attorney
Oct. 4, 11, 18, 25 Nov. 1, 1968.

Daily Television Schedule.

FRIDAY

(C) Denotes Color

4:00 (4) Vivienne! — C; (6) Mike Douglas — C; (in progress); (10) House Party — C.
4:25 — (10) News — C.
4:30 (10) Movie — "A Lawless Street" — C.
5:00 — (4) Perry Mason — C; (6) Mr. Ed.
5:25 — (6) McHale's Navy.
5:55 — (6) News — C.
6:00 — (4) News, Weather and Sports — C; (6) Merv Griffin — C; (10) News, Weather, Sports — C.
6:30 —(4) News — Huntley, Brinkley — C; (10) News — Cronkite — C.
7:00 — (4) Quarterback Club — C; (10) News, Weather and Sports — C.
7:30 — (4) High Chaparral — C; (6) Operation: Entertainment — C; (10) Wild Wild West — C.
8:30 — (4) Name of the Game —C; (6) Felony Squad — C; (10) Gomer Pyle, USMC—C.
9:00 — (6) Movie — "Five Gates to Hell"; (10) Movie — "The Singing Nun" — C.
10:00—(4) Star Trek.
11:00 — (4) News, Weather, Sports — C; (6) News - Knockout — C; (10) News, Weather, Sports — C.
11:30 — (4) Johnny Carson — C; (6) Joey Bishop — C; (10) Movies — "Track of the Vampire"; and "The Creeping Unknown."
1:00 — (4) Movie — "Manhandled."

SATURDAY

(C) Denotes Color

12:00 — (4) Birdman — C; (6) Pinbusters — C; (10) Shazzan! —C.
12:30 —(4) World Series Pregame Show —C; (10) Johnny Quest —C.
1:00 — (4) World Series —C; 6; Wrestling; 10) Moby Dick (children) — C.
1:30 —(10) Aware —C.
2:00 —(6) Science Fiction Theater; (10) Job Show — C.
2:30 — (6) Happening '68 — C; (10) Movie —"Invaders From Mars".
2:45 —(6) World of Sports — C.
3:30 —(4) AFL Highlights — C.
4:00 —(4) Dance Party —C; (6) Great Music — C; (10) Fishing — Gaddis —C.
4:30 —(6) College Football — Wash. vs Oregon State —C; (10) NFL This Week — C.
5:00 —(4) Campaign Candidates; (10) 21st Century — C.
5:30 —(4) Gilligan's Island; (10) Traffic Court — C.
6:00 — (4) News, Weather, Sports — C; (10) Blondie (Debut) — C.
6:30 —(4) Midwestern Hayride — C; (10) In The Know — C.
7:00 —(10) Death Valley Days —C.
7:30 — (4) Adam—12 — C; (6) Dating Game — C; (10) Jackie Gleason — C.
8:00 — (4) Get Smart — C; (6) Newlywed Game — C.
8:30 — (4) Ghost and Mrs. Muir — C; (6) Lawrence Welk — C; (10) My Three Sons — C.
9:00 —(4) Movie — "Khartoum" —C.
9:30 — (6) Hollywood Palace — C; (10) Petticoat Junction — C.
10:00 — (10) Mannix —C.
10:30 — (6) Movie —"Cat Ballou".
11:00 — (10) News, Weather, Sports —C.
11:30 — (10) Movie — "Strangers When We Met." — C.
11:45 — (4) News, Weather, Sports — C.
12:15 — (4) Movie — "Day of The Outlaw."
12:30 —(6) Roller Derby — C.
1:30 — (6) News — C.

SUNDAY

(C) Denotes Color

12:00 — (4) OSU Football — C; (6) Notre Dame Football; (10) Town Meeting — C.
12:30 — (4) World Series Pre-Game — C.
1:00 — (4) World Series — C; (6) Bowling — C; (10) Woody Hayes — C.
1:30 — (10) Pro Football — Dallas vs St. Louis — C.
2:30 — (6) Cathedral of Tomorrow — C.
3:30 — (6) Reporter's Roundtable —C.
4:00 —(4) Pro Football —Bengals vs Broncos —C0 :6; Olympic Preview — C; (10) TBA.
5:00 — (6) Movie — "Cattle Empire"; (10) Pro Football (in progress) 49ers vs Rams — C.
6:30 — (6) Grand Ole Opry — C.
7:00 — (4) Adventures of Huck Finn — C; (6) Land of the Giants — C; (10) Lassie — C. Lassie — C.
7:30 — (4) Walt Disney — C; (10) Gentle Ben — C.
8:00 — (6) FBI — C; (10) Ed Sullivan — C.
8:30 — (4) Mothers-In-Law — C.
9:00 — (4) Bonanza — C; (6) Movie — "Do Not Disturb" — C; (10) Smothers Brothers — C.
10:00 — (4) Phyllis Diller — C; (10) Mission Impossible — C.
10:55 — (10) Republican Political Talk — C.
11:00 — (4) News, Weather, Sports — C; (6) College Fooball Highlights — C; (10) News, Weather, Sports — C.
11:15 — (10) News — C.
11:30 — (4) Johnny Carson — C; (6) College Football Highlights — C; (10) Movie — "The 39 Steps" — C.
12:00 — (6) News — C.
1:35 —(4) News and Weather —C.

CROSSWORD PUZZLE

ACROSS
1. May or Ann
5. Vichy and others
9. Facsimile
10. Sects
12. Alpha's companion
13. Dark
14. Blue Hen state: abbr.
15. High priest
16. Creole state: abbr.
17. Rome (with "The")
21. Retired
22. Female deer
23. Haggard
26. Addict of a sort
28. Molecule part
29. Sea bird
30. Diligent
36. Elementary institution: abbr.
37. Candlenut tree
38. Narrow inlet
39. Troops' halting place
41. Astern
43. Repulse
44. Strokes on the green
45. Breather
46. Heed

DOWN
1. Halley's
2. Fred's dancing partner
3. Wooden pin
4. Guido's highest note
5. Oar
6. Of ancient Carthage
7. Entire
8. Kind of cheese
9. Fashion
11. Remained
15. —— humble pie
18. Oar
19. Member of a convent
20. Fish
23. Ladle or scoop
24. Cooking utensil
25. Cuckoo
26. Friar's title
27. Blacken
29. Japanese outcast
31. Backs of necks
32. Troutlike fish
33. Angry
34. Stylish
35. Rods
40. Anthropoid
41. Away from: prefix
42. Little fellow

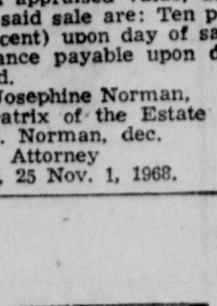

Yesterday's Answer

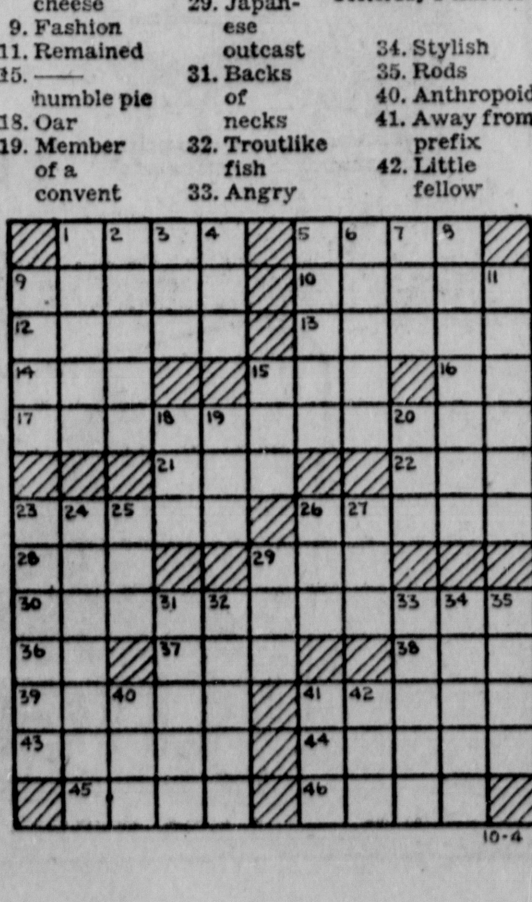

Tiger — by Bud Blake

Flash Gordon — by Dan Barry

Dr. Kildare — by Ken Bald

Blondie — by Chic Young

Rip Kirby — by Prentice & Dickenson

Donald Duck — by Walt Disney

Beetle Bailey — by Mort Walker

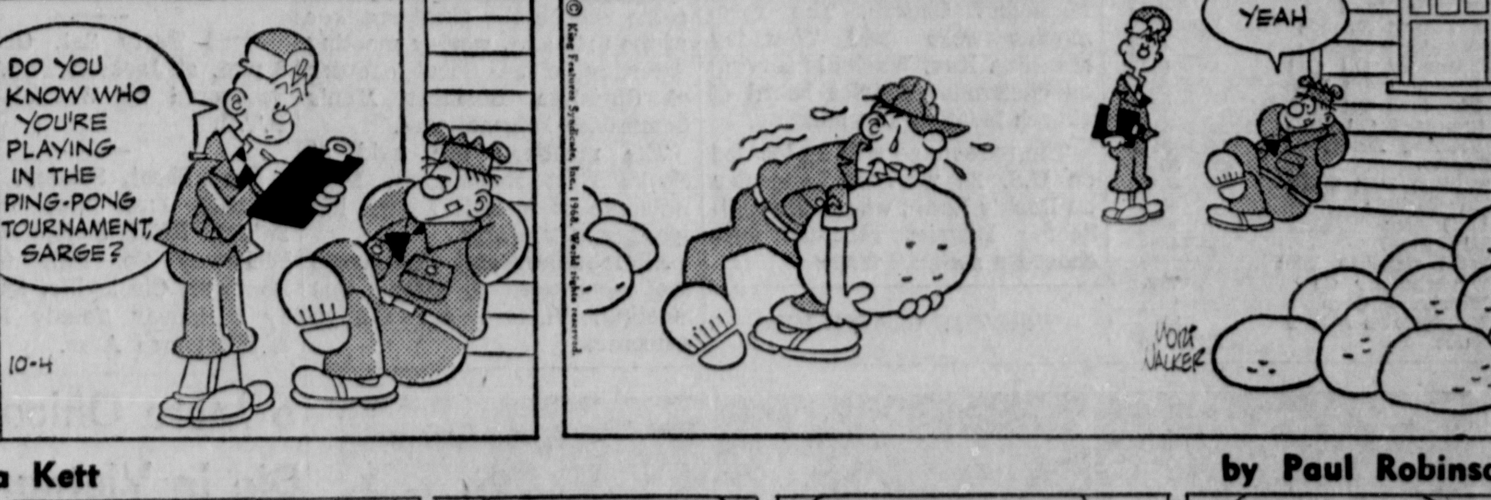

Etta Kett — by Paul Robinson

Mr. Abernathy — by Jones & Ridgeway

Ohio Grid Giants Fall By Wayside

By HAL PARIS
Associated Press Sports Writer

COLUMBUS, Ohio (AP) — At least a half dozen upsets marked Ohio high school football action last weekend--and some of the victims were giants.

Steubenville. Sandusky, Columbus Eastmoor, Hamilton Garfield and Dayton Belmont were among the previously unbeaten teams that fell by the wayside.

Once-beaten Warren Harding trounced Steubenville 38-0 and shot all the way to the No. 7 sport in The Associated Press weekly high school poll.

Kettering Alter, No. 8, moved into the limelight in the Dayton-area by handling Belmont, 20 7. Columbus Linden scored with 33 seconds left to snap Columbus Eastmoor's 23-game winning streak in a 28-24 upset.

Marion Harding stunned Sandusky 7 - 6 ending the Blue Streaks' 24-game winning string in the Buckeye Conference. Cincinnati Princeton walloped Hamilton Garfield, 34-6, Steubenville Catholic Central knocked East Liverpool from the ranks of the unbeaten, 16-14, and Gahanna handed Worthington its first loss, 14-12.

Scholastic sidelights:

Gridiron heroes were a dime a dozen last weekend. Bob Miller, North Olmsted's senior fullback led the pack of individual standouts with a seven - touchdown performance against previous unbeaten Fairview as his team won, 58-6. Miller carried 23 times for 346 yards and the transfer student from top-ranked Upper Arlington now has 17 TDs in four games.

Mel Slaughter of Bucyrus rang up four touchdowns and carried the ball 47 times for 238 yards in his team's 35-13 romp over Norwalk.

Dean Rodenbeck, the quarterback on Newark Catholic's No. 2 ranked team in Class A, connected on nine of 18 passes for 296 yards and five touchdowns in a 60-0 rout of Zanesville's Reserves.

Westfall High's John Furniss has set a school rushing mark with more than half the season still remaining. Furniss has rushed for 785 yards in four games and is averaging 12.4 yards every time he lugs the ball. Against Adena he gained 242 yards, scored three times and threw for one TD.

Mike Davis, Reynoldsburg's 160 - pound senior, hit paydirt four times in a 30-6 victory over Mount Vernon. Steve Bennett maintained his three-touchdown a game average leading Danville over East Knox, 45-14.

Canton Oakwood, a new school in Plain Township, has swept aside Canton Glenwood, East Canton, Louisville and Perry.

Mechanicsburg, ranked third in Class A, is on a 27 - game winning binge after topping tough Jonathan Alder, 13-0.

Newcomerstown, unbeaten in four games, has scored 145 points and permitted only two. Halfbacks Whit Parks, Bruce Widder and end Ernie Triplett have accounted for 121 points.

Junior Fullback Marv Simmons tallied three times in Warren Harding's 38-0 stunner over Steubenville. The Panthers tangle Friday with crosstown rival Warren Western Reserve, unbeaten in four starts.

In one of the real big ones Saturday, Massillon risks its No. 5 rating against No. 3 Niles, almost unbeatable at home.

IN THE COURT OF COMMON PLEAS, PICKAWAY COUNTY, OHIO

Kenneth M. Robbins, Admr., of the Estate of Anna Belle Wooten, deceased,
Plaintiff,
vs
Division of Aid for the Aged Department of Public Welfare State of Ohio, et al.
Defendants.

NO. 23108
NOTICE BY PUBLICATION

Harold Wooten, whose place of residence is unknown, will take notice that on the 9 day of July, 1968, the undersigned, Kenneth M. Robbins, as administrator of the estate of Anna Belle Wooten, deceased, filed his petition against him, the said Harold Wooten, in the Probate Court of Pickaway County, Ohio, praying for an order to sell the following described real estate of the said Anna Belle Wooten, deceased.

Situated in the County of Pickaway, State of Ohio, and in the Village of Williamsport, Ohio, to-wit: Being in-Lots Nos. Nine (9) and Ten (10) in John Armentrout's Addition to the said Village of Williamsport, Ohio, as shown and set forth on the plat of the said addition.

... to pay the debts and the costs of the administration of the estate of the late Anna Belle Wooen.

The said Harold Wooten is required to answer the said petition by November 11, 1968, or judgment by default will be taken against him.

Kenneth M. Robbins, administrator of the estate of Anna Belle Wooten,
Sept. 20, 27; Oct. 4, 11, 18, 25

COMMON PLEAS COURT, PROBATE DIVISION PICKAWA YCOUNTY, OHIO

E. A. Smith, as Guardian of the Estate of Verna Viola Strawser. an incompetent person,
Plaintiff,
-vs-
Ray Albert Strawser, et al.,
Defendants.

No. 16805
NOTICE OF PUBLIC SALE

In the pursuance of the order of the Common Pleas Court, Probate Division, of Pickaway County, Ohio, I will offer for sale at public auction on Monday, the 4th day of November, 1968, at 2:00 o'clock P.M., at the door of the Court House, Circleville, Pickaway County, Ohio, the following described real estate situated in the County of Pickaway, State of Ohio, to-wit:

The following real estate situated in the City of Circleville, County of Pickaway, and State of Ohio and bounded and described as follows:

The following real estate known as Lot Number Thirty-Nine (39) on the new and revised plat of the City of Circleville, Ohio.

Title acquired to the above described premises by instruments recorded in Volume 132, Page 48 and Volume 123, Page 218, Deed Records of Pickaway County, Ohio.

The above real estate is located at 323 East High Street, Circleville, Pickaway County, Ohio.

Said premises are appraised at Six Thousand and 00-100 Dollars ($6,000.00) and must be sold for not less than two-thirds of said appraised value, and the terms of said sale are: Ten per cent (10 per cent) upon day of sale with the balance payable upon delivery of deed.

E. A. Smith, Guardian of the Estate of Verna Viola Strawser, an incompetent person.
E. A. Smith, Attorney
Oct. 4, 11, 18, 25, Nov. 1, 1968.

PIN BRIEFS

CIRCLE D LANES

Elks Bowling League

High individual, single — Dave Olney, 278. High individual, series — Dave Olney, 679.

High team, single — Elks No. 3, 1,059. High team, series — Elks No. 2, 2,952.

Civic League

High individual, single — Dave Brown, 254. High individual, series — Doyle Spangler, 606.

High team, single — Sertoma Club, 930. High team, series — DeLong's Insurance, 2,690.

Early Monday League

High individual, single — Herschel Brumfield, 238. High individual, series — Herschel Brumfield, 669.

High team, single — Savings Bank, 1,066. High team, series — Savings Bank, 2,953.

Late Monday League

High individual, single — Larry Dietrich, 230. High individual, series — Glen McFarland, 576.

High team, single — Cellar Lumber, 952. High team, series — Van Camp, 2,715.

Tuesday Night Ladies League

High individual, single — Ruth Lowe, 192. High individual, series — Donna Rittinger, 530.

High team, single — R. L. Hall Bookkeeping, 936. High team, series —Ullman's Flowers, 2,559.

Ashville K of P

High individual, single — Archie Stewart, 207. High individual, series — Archie Stewart, 530.

High team, single —Irwin's Insurance, 739. High team, series — Irwin's Insurance, 2,079.

Wednesday Night Ladies

High individual, single — Mary Pabst, 221. High individual, series —Mary Pabst, 556.

High team, single —Myers Trucking, 899. High team, series — Buffalo Inn, 2,592.

Classic League

High individual, single — Frank Greeno, 224. High individual, series — Randy Arledge, 826.

High team, single — Ashville Market, 580. High team, series —Ashville Market, 2,124.

PRAIRIE LANES

Thursday Industrial League

High individual, single—Harvey Vance, 247. High individual, series—George Founds, 656.

High team, single—Stonerock's TV, 1,051. High team, series—Stonerock's TV, 2,961.

USE THE CLASSIFIEDS

COMMON PLEAS COURT, PROBATE DIVISION PICKAWA YCOUNTY, OHIO

Harry E. Robison, Administrator of the Estate of Jessie Will Robison, deceased,
Plaintiff,
-vs-
Charles G. Will, et al.,
Defendants.

No. 23098
NOTICE OF PUBLIC SALE

In the pursuance of the order of the Common Pleas Court, Probate Division, of Pickaway County, Ohio, I will offer for sale at public auction on Saturday, the 2nd day of November, 1968, at 2:00 o'clock P.M., on the premises, the following described real estate situated in the County of Pickaway, State of Ohio, to wit:

The following real estate situated in the County of Pickaway, in the City of Circleville, and State of Ohio and bounded and described as follows:

Being Lot Number Two Hundred and Forty (240) according to the revised numbering of the Lots of the City of Circleville.

The above real estate is located at 342 E. Main Street, Circleville, Pickaway County, Ohio.

Said premises are appraised at Eight Thousand and 00-100 Dollars ($8,000.00) and must be sold for not less than two-thirds of said appraised value, and the terms of said sale are: Ten per cent (10 per cent) upon day of sale with the balance payable upon delivery of deed.

Harry E. Robison, Administrator of the Estate of Jessie Will Robison, deceased
E. A. Smith, Attorney
Oct. 4, 11, 18, 25, Nov. 1, 1968.

COMMON PLEAS COURT, PROBATE DIVISION PICKAWA YCOUNTY O.HIO

Frances Josephine Norman.k Administratrix of the Estate of Shirley F. Norman, deceased,
Plaintiff,
-vs-
Lethel Wall, et al.,
Defendants.

No. 22362
NOTICE OF PUBLIC SALE

In the pursuance of the order of the Common Pleas Court, Probate Division of Pickaway County, Ohio, I will offer for sale at public auction on the 4th day of November, 1968, at 2:30 o'clock P.M., at the door of the Court House, Circleville, Pickaway County, Ohio, the following described real estate situated in the County of Pickaway, State of Ohio, to wit:

The following described real estate, situated in the City of Circleville, County of Pickaway, and State of Ohio, and bounded and described as follows:

Being a part of the northwest corner of Section No. 30, Township No. 11, Range 21, W S. and bounded as follows: Beginning in the west line of South Court Street at its intersection with the north line of Ohio Street; thence with the norh line of said Ohio Street N 67½ deg. W 105 feet to an iron pin in the N 22½ deg. E. 38 feet to an iron pin; thence S 67½ deg. E. 105 feet to an iron pin in the west line of Court Street; thence with the west line of Court Street S 22½ deg. W 38 feet to the beginning, containing nine one-hundredths of an acre of land, more or less.

Title acquired to the above described premises by instrument recorded in Volume 179, Page 429, Deed Records of Pickaway County, Ohio.

The above real estate is located at 639 South Court Street in the City of Circleville, Ohio.

Said premises are appraised at Fourteen Thousand Five Hundred and 00-100 Dollars ($14,500.00) and must be sold for not less than two-thirds of said appraised value, and the terms of said sale are: Ten per cent (10 per cent) upon day of sale with the balance payable upon delivery of deed.

Frances Josephine Norman, Administratrix of the Estate of Shirley F. Norman, dec.
E. A. Smith, Attorney
Oct. 4, 11, 18, 25 Nov. 1, 1968.

Daily Television Schedule

FRIDAY

(C) Denotes Color

4:00 (4) Vivienne! — C; (6) Mike Douglas — C; (in progress); (10) House Party — C.
4:25 — (10) News — C.
4:30 (10) Movie — "A Lawless Street" — C.
5:00 — (4) Perry Mason — C; (6) Mr. Ed.
5:25 — (6) McHale's Navy.
5:55 — (6) News — C.
6:00 — (4) News, Weather and Sports — C; (6) Merv Griffin — C; (10) News, Weather, Sports — C.
6:30 —(4) News — Huntley, Brinkley — C; (10) News — Cronkite — C.
7:00 — (4) Quarterback Club — C; (10) News, Weather and Sports — C.
7:30 — (4) High Chaparral — C; (6) Operation: Entertainment — C; (10) Wild Wild West — C.
8:30 — (4) Name of the Game —C; (6) Felony Squad — C; (10) Gomer Pyle, USMC—C.
9:00 — (6) Movie — "Five Gates to Hell"; (10) Movie — "The Singing Nun" — C.
10:00—(4) Star Trek.
11:00 — (4) News, Weather, Sports — C; (6) News - Knockout — C; (10) News, Weather, Sports — C.
11:30 — (4) Johnny Carson — C; (6) Joey Bishop — C; (10) Movies — "Track of the Vampire"; and "The Creeping Unknown."
1:00 — (4) Movie — "Manhandled."

SATURDAY

(C) Denotes Color

12:00 — (4) Birdman — C; (6) Pinbusters — C; (10) Shazzan! —C.
12:30 —(4) World Series Pregame Show —C; (10) Johnny Quest —C.
1:00 — (4) World Series —C; 6; Wrestling; 10) Moby Dick (children) — C.
1:30 —(10) Aware —C.
2:00 —(6) Science Fiction Theater; (10) Job Show — C.
2:30 — (6) Happening '68 — C; (10) Movie —"Invaders From Mars".
2:45 —(6) World of Sports — C.
3:30 —(4) AFL Highlights — C.
4:00 —(4) Dance Party —C; (6) Great Music — C; (10) Fishing — Gaddis —C.
4:30 —(6) College Football — Wash. vs Oregon State —C; (10) NFL This Week — C.
5:00 —(4) Campaign Candidates; (10) 21st Century — C.
5:30 —(4) Gilligan's Island; (10) Traffic Court — C.
6:00 — (4) News, Weather, Sports — C; (10) Blondie (Debut) — C.
6:30 —(4) Midwestern Hayride — C; (10) In The Know — C.
7:00 —(10) Death Valley Days —C.
7:30 — (4) Adam—12 — C; (6) Dating Game — C; (10) Jackie Gleason — C.
8:00 — (4) Get Smart — C; (6) Newlywed Game — C.
8:30 — (4) Ghost and Mrs. Muir — C; (6) Lawrence Welk — C; (10) My Three Sons — C.
9:00 —(4) Movie — "Khartoum" —C.
9:30 — (6) Hollywood Palace — C; (10) Petticoat Junction — C.
10:00 — (10) Mannix —C.
10:30 — (6) Movie —"Cat Ballou".
11:00 — (10) News, Weather, Sports —C.
11:30 — (10) Movie — "Strangers When We Met." — C.
11:45 — (4) News, Weather, Sports — C.
12:15 — (4) Movie — "Day of The Outlaw."
12:30 —(6) Roller Derby — C.
1:30 — (6) News — C.

SUNDAY

(C) Denotes Color

12:00 — (4) OSU Football — C; (6) Notre Dame Football; (10) Town Meeting — C.
12:30 — (4) World Series Pre-Game — C.
1:00 — (4) World Series — C; (6) Bowling — C; (10) Woody Hayes — C.
1:30 — (10) Pro Football — Dallas vs St. Louis — C.
2:30 — (6) Cathedral of Tomorrow — C.
3:30 — (6) Reporter's Roundtable —C.
4:00 —(4) Pro Football —Bengals vs Broncos —C0 :6; Olympic Preview — C; (10) TBA.
5:00 — (6) Movie — "Cattle Empire"; (10) Pro Football (in progress) 49ers vs Rams — C.
6:30 — (6) Grand Ole Opry — C.
7:00 — (4) Adventures of Huck Finn — C; (6) Land of the Giants — C; (10) Lassie — C. Lassie — C.
7:30 — (4) Walt Disney — C; (10) Gentle Ben — C.
8:00 — (6) FBI — C; (10) Ed Sullivan — C.
8:30 — (4) Mothers-In-Law — C.
9:00 — (4) Bonanza — C; (6) Movie — "Do Not Disturb" — C; (10) Smothers Brothers — C.
10:00 — (4) Phyllis Diller — C; (10) Mission Impossible — C.
10:55 — (10) Republican Political Talk — C.
11:00 — (4) News, Weather, Sports — C; (6) College Fooball Highlights — C; (10) News, Weather, Sports — C.
11:15 — (10) News — C.
11:30 — (4) Johnny Carson — C; (6) College Football Highlights — C; (10) Movie — "The 39 Steps" — C.
12:00 — (6) News — C.
1:35 —(4) News and Weather —C.

CROSSWORD PUZZLE

ACROSS
1. May or Ann
5. Vichy and others
9. Facsimile
10. Sects
12. Alpha's companion
13. Dark
14. Blue Hen state: abbr.
15. High priest
16. Creole state: abbr.
17. Rome (with "The")
21. Retired
22. Female deer
23. Haggard
26. Addict of a sort
28. Molecule part
29. Sea bird
30. Diligent
36. Elementary institution: abbr.
37. Candlenut tree
38. Narrow inlet
39. Troops' halting place
41. Astern
43. Repulse
44. Strokes on the green
45. Breather
46. Heed

DOWN
1. Halley's ——
2. Fred's dancing partner
3. Wooden pin
4. Guido's highest note
5. Oar
6. Of ancient Carthage
7. Entire
8. Kind of cheese
9. Fashion
11. Remained
15. —— humble pie
18. Oar
19. Member of a convent
20. Fish
23. Ladle or scoop
24. Cooking utensil
25. Cuckoo
26. Friar's title
27. Blacken
29. Japanese outcast
31. Backs of necks
32. Troutlike fish
33. Angry
34. Stylish
35. Rods
40. Anthropoid
41. Away from: prefix
42. Little fellow

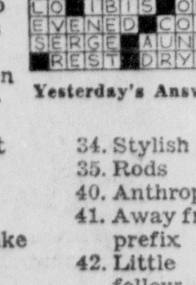

Yesterday's Answer

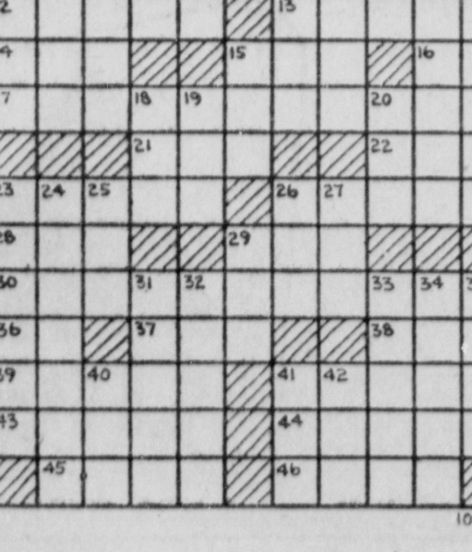

Tiger by Bud Blake

Flash Gordon by Dan Barry

Dr. Kildare by Ken Bald

Blondie by Chic Young

Rip Kirby by Prentice & Dickenson

Donald Duck by Walt Disney

Beetle Bailey by Mort Walker

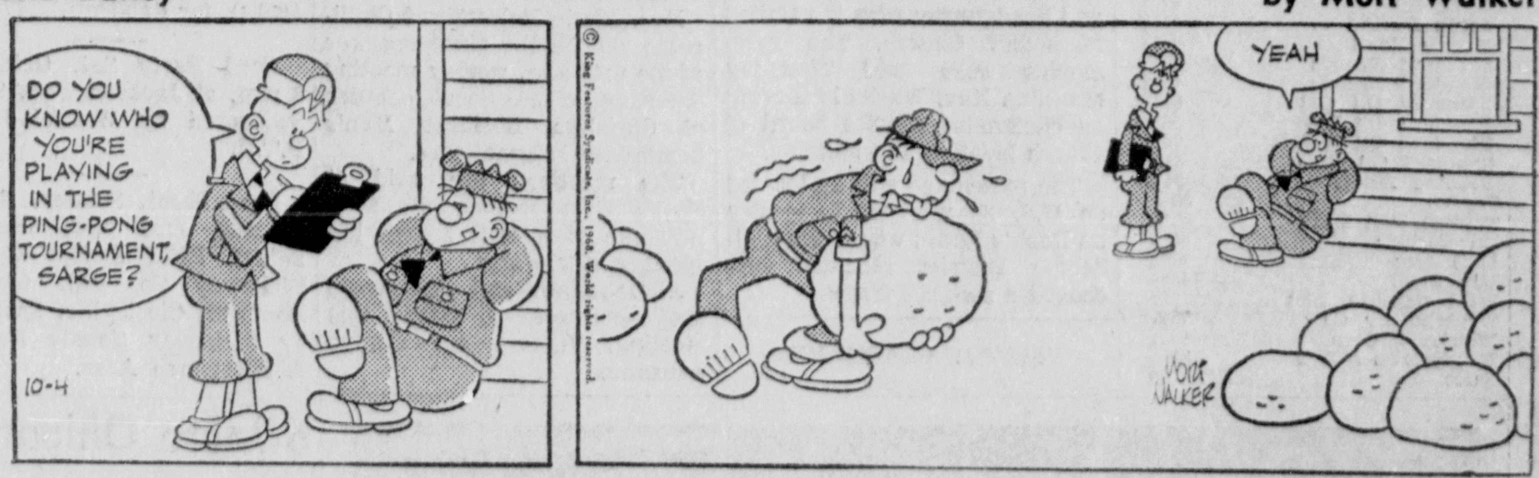

Etta Kett by Paul Robinson

Mr. Abernathy by Jones & Ridgeway

BRITISH LABORITES REVOLTING — British Prime Minister Harold Wilson (right) puffs his pipe and listens as Frank Cousins (left), leader of Britain's giant Transport and General Workers' Union, attacks the government's economic policies at the Labor Party's annual convention in Blackpool, England. A revolt by Laborites has been predicted.

Scouting Program Available To Boys 8-18 Years Of Age

EDITOR'S NOTE: Following is one in a series of articles on the participating agencies of the 1968 Community Fund Drive. Goal this year has been set at $55,000. Each of the articles will be written by a volunteer of the agency.

The Boy Scouts of America offers a character building program of activity for all boys from 8 to 18 years of age.

The Pickaway District is one of nine counties served by the Central Ohio Council. Twenty-three units, organized in churches, service clubs and schools throughout Pickaway County, are now serving over 550 boys. This is 2.4 per cent of the total boys served by the council.

The major contribution toward success of the scouting program is made by over 230 registered volunteer adults. However, these adults need professional guidance, camp sites, training and supplies as provided by the Council. There are 24 professional scouters now in the Council. This is an increase from 17 during 1967 so that scouting programs can be improved and expanded.

One major program at present is to get scouting to the boys who could benefit the most—the underprivileged. During the summer of 1967 the Central Ohio Council sent over 400 underprivileged boys to camp, all expenses and transportation furnished. Included were 20 Pickaway County boys. This is 5 per cent of the boys sent or double the ratio based on the total boys in the district. Effort is presently being directed at assisting the Circleville Bible College in organizing a scout troop in the Lowery Lane section of Circleville and an Exploring Post with the Fraternal Order of Police with delinquent boys being the target.

The Boy Scouts of America will receive $8,000 of the Community Fund goal of $55,000.

Stock Prices

NE WYORK (AP) —11 a.m.

Stocks:	
Alleghany C P	22
Allied Chemical	35⅝
Alcoa	73⅞
American Airlines	29¼
American El Power	36½
American Can	49⅝
American Cyanamid	31¼
American El Power	36½
American Home Prod	58⅜
American Smelting	67¼
American Tel & Tel	53¾
American Tobacco	33⅝
Armco Steel	55
Ashland Oil	46⅜
Atchison	34½
Atlantic Richfield	104¾
Babcock Wilcox	36½
Bendix Av	47
Bethlehem Steel	31⅞
Boeing	61½
Chesapeake & Ohio	74
Chrysler Corp	68⅞
Cities Service	58½
Columbia Gas	29⅝
Con N Gas	30
Con Can	58⅝
Cooper Ind	48
Corn Products	42⅞
Curtiss Wright	28⅛
Detroit Steel Corp	21⅝
Dupont	172¼
Eaton Ya	3?¼
Firestone	62⅜
Ford Motor	56⅝
General Dynamics	47¾
General Electric	87⅝
General Foods	88½
General Mbotors	84⅞
Gen Tel & El	42¼
Goodrich	44½
Goodyear	58½
Int Bus Machine	325¾
International Harv	35¼
Johns Manville	77⅝
Kaiser Alum	38½
Kroger Co	34⅜
Marathon Oil	52½
Mead Corp	45¾
Mobile Oil	59
Montgomery Ward	39
National Cash Reg	136¼
Natinnal Distrillery	40¼
Newberry	33⅝
Norf & W.	114
Penn Central	72¼
PfizerC	69⅝
Phillips Petroleum	68⅝
PPG—Ind.	85¾
Procter & Gamble	89½
RCA	51¼
Republic Steel	45
Scott Paper	33
Sears Roebuck	69¼
Shell Oil	67
South Pacific	41⅝
Sperry Rand	45⅝
Standard Brande	45⅜
Standard Brands	45¾
Standard Oil Cal	66⅞
Standard Oil Ind	56¼
Standard Oil N.J.	78⅜
Standard Oil Ohio	63½
Sterling Drugs	51⅞
Texaco	85
Timken Roll Bear	40½
Un Carbide	45⅞
Unit Airc	64¼
U.S. Steel	43⅜
West nghouse Elct	77
Weyerhauser Co	73¼
Whirlpool Corp	60¼
Youngstown S & T	39
Sales	3,920,000

Reagan Lashes At Protesters

CHICO, Calif. (AP) — Gov. Ronald Reagan, heckled by 100 or so students from Chico State College, suggested Thursday they should "damn well get your education somewhere else."

Reagan apologized for the profanity, but said, "I will not stand by in this job and watch a minority of dissident students and a minority of faculty members tear down these great institutions stone by stone."

The students—carrying various signs—were among about 700 persons who met the governor at the airport when he arrived to speak at a Republican fund-raising dinner.

Rev. Paul I. Wachs Attends Ceremonies

Rev. Paul I. Wachs of the United Methodist Church participated in groundbreaking ceremonies for the new parsonage of the Chillicothe District and headquarters for the United Methodist Church. The ceremonies were held Thursday morning. Rev. Wachs is serving as chairman, district board of church location and building.

The parsonage will be located on U.S. 22 west of Lancaster on Beck's Knob, where the Chillicothe District recently purchased a six-acre tract.

USE THE CLASSIFIEDS

Scouts Hold Court Of Honor

Fall Court of Honor of Boy Scout Troop 205 was held Tuesday. At that time, advancement awards were presented which represented the Boy Scout's activities since their summer camp in July.

In addition to advancement, junior leaders of the troop were recognized with appropriate patches for patrol leaders and assistants. The meeting was concluded by a movie on the BSA National Jamboree at Valley Forge, Pa.

The awards for Tenderfoot Scout were made by George Ganley to the following boys: David Harmon Jr., John Stout and Fred Mavis, Jr. Second class rank was earned by Tom Whaley, Steve Stocklen, Wade Camp and Chris Payne.

First class rank, presented by Raymond Boles, was Karickhoff and Mike Scherer. The advanced rank of Star Scout was presented to David Grigg.

Chuck Whitfield earned the Bronze EEagle Palm. Merit badges in many fields were presented to Bill Snook, Don Dean, Jim Baker, David Grigg and Mark Plescia. Candidate Scouts Tom Walters and Frank Plescia Jr., were introduced to visiting parents and guests.

The next event of the troop will be a father-son cook-out on October 9. All fathers and scouts will participate in the fund raising activity by parking automobiles in the Presbyterian Church's parking areas during Pumpkin Show. Money from this activity support the troop's camping expenditures during the year.

Berger Hospital News

ADMISSIONS

Mrs. Ollie Clarke, 966 S. Washington St., medical

Mrs. Rose Hosler, 228 N. Court St., surgical

Leonard Adams, 316 Logan St., medical

Delbert Speakman, Route 2, Amanda, medical

Toni Davis, daughter of Mr. and Mrs. Ted Davis, Route 2, Amanda, tonsillectomy

David Adams, son of Mr. and Mrs. Carl Adams, 316 Logan St., tonsillectomy

DISMISSALS

Scott Seymour, Route 1, New Holland

Mrs. Frank Welsh and daughter, Ashville

Mrs. Charles R. Dean and son, Laurelville

Miss Patricia Seimer, Route 4

Mrs. William A. Stevenson, 158 Fairview Ave.

EMERGENCIES

Jerry Scott, 21, Columbus, lacerated his right forearm on broken glass.

James M. Smith, Laurelville, was treated for a foreign object in his left eye.

Rocky Schwalbauch, 7, son of Mr. and Mrs. Roy Schwalbauch, 425 Avon Drive, lacerated his scalp with a toy shovel.

Mrs. Lois Nye, 1062 Mulberry Road, lacerated the thumb of her left hand on a water pitcher at work.

Ronald Smith, 21, Route 2, lacerated his forehead at work.

CBM Speaker Is Mrs. Merle Holcomb

Mrs. Merle Holcomb of Chillicothe will be the guest speaker at the 6:45 a.m. weekly meeting Saturday of the local chapter of Christian Business Men's Committee International.

The meetings are held at Noel's East Restaurant. Mrs. Holcomb is a well known lay speaker in this area.

All members and any guests are encouraged to attend this meeting. Visitors are always welcome.

Wallace And LeMay Rest From Midwest Campaign

TOLEDO, Ohio (AP) — A new and widely known running mate at his side, behind him a fatiguing, five-state courtship of the industrial Midwest labor vote, George C. Wallace relaxed his presidential campaign today apparently satisfied with the response to both.

Retired Gen. Curtis E. LeMay listened stoically to prolonged applause in two cities Thursday as Wallace introduced him as the vice presidential candidate of the American Independent party.

Wallace said he was "pleased and gratified" at the receptions given LeMay.

In both Indianapolis and Toledo, telegrams from around the country greeted Wallace, complimenting him on his choice of LeMay.

Many of the messages strengthened the belief among Wallace strategists that LeMay would add stature and legitimacy to Wallace's third party race for the presidency.

"Gen. LeMay's candidacy gives us a very strong ticket," said Wallace, whose hard line on Vietnam won the endorsement of the decorated and outspoken former Air Force chief of staff.

LeMay's candidacy reopened a dormant political debate; whether nuclear weapons should be used in war.

At a news conference in Pittsburgh announcing his candidacy, LeMay stated this view:

"My desire is not to use any weapons. But once the time comes that you have to fight, I would use any weapon that we have in our arsenal that is necessary. I do not believe nuclear weapons are necessary in Vietnam."

In his speeches at Toledo and Indianapolis, with LeMay on the platform, Wallace repeated his long-spoken avowal that, should peace negotiations fail, the Vietnam war "should be concluded militarily with conventional weapons."

He also said in an interview that he and his running mate see eye to eye on the issue of nuclear weapons.

He said LeMay had told him privately that a third world war "would destroy civilization" and the best way to avoid it was to have a defense posture superior to any other nation's.

But no candidate ought to tell an enemy in advance, Wallace said, that America would rule out possible use of nuclear weapons in any circumstance. LeMay stated the same position at his news conference.

Five Churches Plan Philpot Prayer Rally

Five churches will join for a prayer meeting in conjunction with the Ford Philpot Crusade 2 p.m. Sunday at the Pontious United Methodist Church.

Besides the host church, congregations from St. Paul, Pleasant View, Morris and the Second Baptist Church will attend the meeting. Wayne McConnaughey will be the speaker.

Other meetings scheduled next week by Ford Philpot Crusade committees are:

Telephone committee meeting, 9 a.m. Monday at the Philpot Crusade office; spiritual preparation rally and prayer committee meeting, 7:30 p.m. Monday, at Williamsport Methodist Church under the direction of the Rev. Ed. Linville; Spiritual preparation rally. Church of Nazarene, corner of South Pickaway and Walnut Streets, Rev. John Dennis, 7:30 p.m. Tuesday; usher committee meeting, 8 p.m. Thursday, at the Crusade office.

Mainly About People

Mrs. Charles Glitt, 1101 S. Court St., is a medical patient in Mt. Carmel Hospital, Columbus. She is in Room 944.

Mrs. Mary Ann Strawser, 275 Sunset Drive, is a medical patient in Doctors Hospital, West, Columbus. She is in Room 213.

American Association of University Women presents a "Tour of Homes," Sunday, October 6, 2 to 5 p.m. $2.00 per person. —ad.

F.O.E. members and guest. Dance Saturday, October 5. Featuring The Melody Kings and Merle. —ad.

Merriman's Barber Shop, West Main Street now has Q.E.D. for dandruff. —ad.

Card Party Sat. October 5, 8 p.m. at Jackson Twp. School. Sponsored by Westfall-Jackson P.T.B. —ad.

Card Shoot, Sunday, October 6, 1968, 1:00 p.m. (Rain or Shine) Rifle Range Rear of Pickaway Co. Fair Grounds, Route 22, Circleville. Sponsored by Pickaway County Farmers & Sportsmen Assn. —ad.

6 More Ohioans Die In Vietnam

WASHINGTON (AP)—The Defense Department reported Thursday that six more Ohio servicemen died recently in the Vietnam War.

Killed in action were Army Spec. 4 Kenneth M. Plavcan of Parma and Marine Lance Cpl. Gerald F. Subler of Versailles.

Army Spec. 4 Robert R. Hamilton of Cleveland died of wounds.

Army Pfc. Larry G. Drown of Green Springs and Marine 1st Lt. Cecil B. Wagner Jr. of Maple Heights died of hostile causes. They had been previously listed as missing in action.

Army Pfc. Walter C. Blanton of Chillicothe died not as a result of hostile causes.

Filipinos Protest

CLARK AIR FORCE BASE, Philippines (AP) — About 2,000 Filipinos, protesting base policies, staged a demonstration today before the main gate of this big U.S. military installation about 75 miles north of Manila.

NOT TAKING SIDES (publicly, at least), Richard M. Nixon raises his arms in a familiar gesture in front of a Detroit hotel, and in Knoxville, Tenn., Hubert H. Humphrey is confronted by a not fierce looking "Republican Truth Squad." They are (from left) Rep. Donald Rumsfeld of Illinois, Colorado's Gov. John Love, and Rep. Robert Taft Jr. of Ohio.

Local Rescue-React Group Has Organizational Meet

Pickaway Rescue and React Group held an organizational meeting Tuesday evening at the local Red Cross Chapter offices.

Earl Boyer, Civil Defense director for Pickaway County, was on hand for the session and gave a background report on the React Group's function in association with civil defense. Boyer noted that he was making application for a CD truck for this area.

Another guest at the meeting was Mrs. Roliffe Wolford, executive secretary to the Red Cross. She presented the role of Red Cross in emergency situations. She also arranged for React personnel to be trained in basic and advanced first aid.

Orville Hukill, publicity director for React, noted that the local unit would be on duty during the Pumpkin Show. He said that citizen band radios can tune in on React activities on channel 9 with the call letters of KBO-4881.

* * *

HE pointed out that React is a group of citizens who are interested in assisting anyone due to disaster, loss or needing assistance on the highway.

Members have at least one citizen band radio and in most cases one at home and one in his car. He continued to say, this provides communication with other units and outsiders needing assistance.

Hukill said that members are, or will be, trained in Red Cross safety programs, fire fighting and traffic control. Several men are also being trained in SCUBA diving.

A base radio station is being set up at the Red Cross headquarters, Hukill said, and a portable generator will also be available in case of power failure in an emergency situation.

Persons interested in joining the group should contact Hukill at 474-4278.

Conference Eyes Military Spending

WASHINGTON (AP) — A House-Senate conference committee has the task of working out a military spending bill that will be the largest in history for the second straight year.

The bill passed by the Senate Thursday carries a $71.9 billion price tag. The House version, passed earlier, is $352 million bigger.

President Johnson had asked for $77 billion.

Military appropriations totaled $86.4 billion in 1944, the height of World War II, but the money came in several bills.

Last year's appropriation bill was for $69.9 billion.

The male wood duck glows with brilliant iridescent shades of green and purple set off by natty white stripings. The drake's mate is pretty but demure. Her iridescence is grayish and she wears white around the throat and eye.

New Statewide Contest Slated

COLUMBUS, Ohio (AP)—Gov. James A. Rhodes Thursday announced the creation of two statewide contests.

He said three Ohio taxicab drivers will be named "hospitality drivers" Nov. 7. The contest winners will be chosen from entries submitted by the general public. The contest is sponsored by the Ohio Taxicab Association and the Ohio Development Department.

The other contest will challenge Ohioans to select the "Eight Wonders of Ohio." The contest closes Oct. 31 and the winner will be named the "Top Tourist of 1968."

LITVINOV TRIAL—Dr. Pavel Litvinov (above), grandson of Maxim Litvinov, who in 1934 was instrumental in establishing U.S.-Soviet relations, is scheduled to go on trial in Moscow charged with protesting the invasion of Czechoslovakia. Litvinov, 28, a research chemist, and six others unfurled banners reading "Shame to the invaders" on Red Square in Moscow.

order FUEL now!

Call 474-7567 Today

CITGO

The Up-to-Date FUEL OIL!

Enjoy Steady, Dependable Fuel Oil Next Winter No Matter the Weather – Just Give Us a Call!

Citgo Gives Maximum Heat at Minimum Consumption at Surprisingly Low Cost!

BURNS CLEANLY and COSTS LESS TO MAINTAIN!

Try new CITGO Premium— the gasolene with zzooommm!

● Cleans your carburetor as you drive . . . gives a new car's engine maximum power . . . restores lost power to an older engine. That's zzooommm! CITGO service? It has zzooommm too—fastest, most pleasant way to keep your car purring with power.

CITGO

CIRCLEVILLE OIL CO.

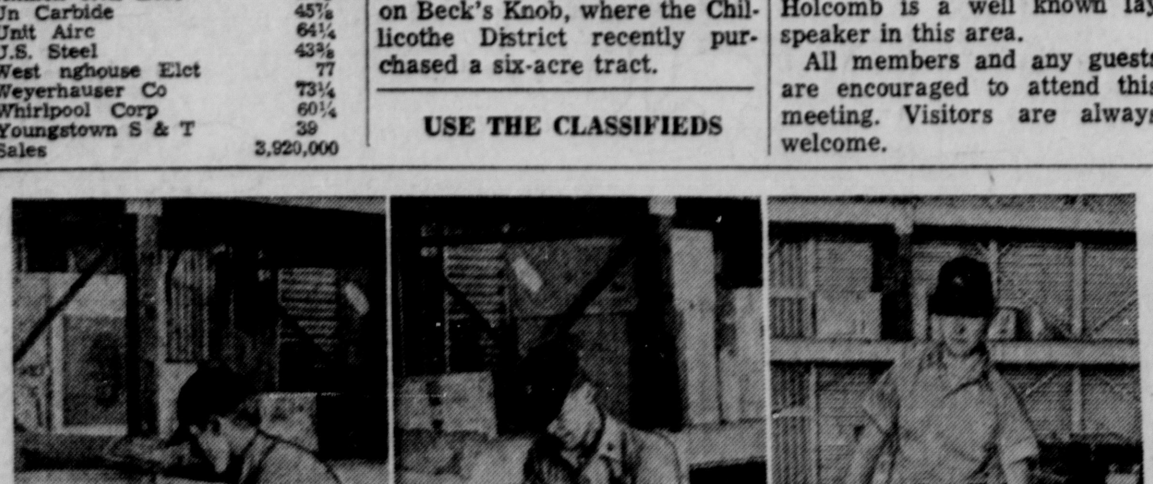

MARIJUANA SNIFFER—This 3-year-old K-9 German shepherd named Ginger is helping the Los Angeles Police Department smell out marijuana. In the photos above, Ginger demonstrates for his handler, Ike Eisenbeisz, and newsmen how he sniffs out a package of marijuanas hidden in an airline baggage rack, rips it up and proudly displays it.

BRITISH LABORITES REVOLTING — British Prime Minister Harold Wilson (right) puffs his pipe and listens as Frank Cousins (left), leader of Britain's giant Transport and General Workers' Union, attacks the government's economic policies at the Labor Party's annual convention in Blackpool, England. A revolt by Laborites has been predicted.

Scouting Program Available To Boys 8-18 Years Of Age

EDITOR'S NOTE: Following is one in a series of articles on the participating agencies of the 1968 Community Fund Drive. Goal this year has been set at $55,000. Each of the articles will be written by a volunteer of the agency.

The Boy Scouts of America offers a character building program of activity for all boys from 8 to 18 years of age.

The Pickaway District is one of nine counties served by the Central Ohio Council. Twenty-three units, organized in churches, service clubs and schools throughout Pickaway County, are now serving over 550 boys. This is 2.4 per cent of the total boys served by the council.

The major contribution toward success of the scouting program is made by over 230 registered volunteer adults. However, these adults need professional guidance, camp sites, training and supplies as provided by the Council. There are 24 professional scouters now in the Council. This is an increase from 17 during 1967 so that scouting programs can be improved and expanded.

One major program at present is to get scouting to the boys who could benefit the most—the underprivileged. During the summer of 1967 the Central Ohio Council sent over 400 underprivileged boys to camp, all expenses and transportation furnished. Included were 20 Pickaway County boys. This is 5 per cent of the boys sent or double the ratio based on the total boys in the district. Effort is presently being directed at assisting the Circleville Bible College in organizing a scout troop in the Lowery Lane section of Circleville and an Exploring Post with the Fraternal Order of Police with delinquent boys being the target.

The Boy Scouts of America will receive $8,000 of the Community Fund goal of $55,000.

Stock Prices

NE WYORK (AP) —11 a.m.

Stocks:	
Alleghany C P	22
Allied Chemical	35⅝
Alcoa	73⅞
American Airlines	29¼
American El Power	36½
American Can	49⅝
American Cyanamid	31¼
American El Power	36½
American Home Prod	58⅜
American Smelting	67¼
American Tel & Tel	53¾
American Tobacco	33⅝
Armco Steel	55
Ashland Oil	46⅜
Atchison	34½
Atlantic Richfield	104¾
Babcock Wilcox	36½
Bendix Av	47
Bethlehem Steel	31⅞
Boeing	61½
Chesapeake & Ohio	74
Chrysler Corp	68⅞
Cities Service	58½
Columbia Gas	29⅝
Con N Gas	30
Con Can	58⅝
Cooper Ind	48
Corn Products	42⅞
Curtiss Wright	28⅞
Detroit Steel Corp	21⅝
Dupont	172¼
Eaton Ya	39¼
Firestone	62⅜
Ford Motor	56⅝
General Dvnamics	47¾
General Electric	87⅝
General Foods	88½
General Mbotors	84⅞
Gen Tel & El	42¼
Goodrich	44½
Goodvear	58½
Int Bus Machine	325¾
International Harv	35¼
Johns Manville	77⅝
Kaiser Alum	36½
Kroger Co	34⅜
Marathon Oil	52½
Mead Corp	45¾
Mobile Oil	59
Montgomery Ward	39
National Cash Reg	136¼
Natinnal Distrillery	40¼
Newberry	33⅝
Norf & W.	114
Penn Central	72¼
PfizerC	69⅝
Phillips Petroleum	68⅝
PPG—Ind.	85¾
Procter & Gamble	89½
RCA	51¼
Republic Steel	45
Scott Paper	33
Sears Roebuck	69¼
Shell Oil	67
South Pacific	41⅝
Sperry Rand	45⅝
Standard Brands	45⅜
Standard Brands	45¾
Standard Oil Cal	66⅞
Standard Oil Ind	56¼
Standard Oil N.J.	78⅜
Standard Oil Ohio	63½
Sterling Drugs	51⅞
Texaco	85
Timken Roll Bear	40½
Un Carbide	45⅞
Unit Airc	64¼
U.S. Steel	43⅜
West nghouse Elct	77
Weyerhauser Co	73¼
Whirlpool Corp	60¼
Youngstown S & T	39
Sales	3,920,000

Reagan Lashes At Protesters

CHICO, Calif. (AP) — Gov. Ronald Reagan, heckled by 100 or so students from Chico State College, suggested Thursday they should "damn well get your education somewhere else."

Reagan apologized for the profanity, but said, "I will not stand by in this job and watch a minority of dissident students and a minority of faculty members tear down these great institutions stone by stone."

The students—carrying various signs—were among about 700 persons who met the governor at the airport when he arrived to speak at a Republican fund-raising dinner.

Rev. Paul I. Wachs Attends Ceremonies

Rev. Paul I. Wachs of the United Methodist Church participated in groundbreaking ceremonies for the new parsonage of the Chillicothe District and headquarters for the United Methodist Church. The ceremonies were held Thursday morning. Rev. Wachs is serving as chairman, district board of church location and building.

The parsonage will be located on U.S. 22 west of Lancaster on Beck's Knob, where the Chillicothe District recently purchased a six-acre tract.

USE THE CLASSIFIEDS

Scouts Hold Court Of Honor

Fall Court of Honor of Boy Scout Troop 205 was held Tuesday. At that time, advancement awards were presented which represented the Boy Scout's activities since their summer camp in July.

In addition to advancement, junior leaders of the troop were recognized with appropriate patches for patrol leaders and assistants. The meeting was concluded by a movie on the BSA National Jamboree at Valley Forge, Pa.

The awards for Tenderfoot Scout were made by George Ganley to the following boys: David Harmon Jr., John Stout and Fred Mavis, Jr. Second class rank was earned by Tom Whaley, Steve Stocklen, Wade Camp and Chris Payne.

First class rank, presented by Raymond Boles, was Karickhoff and Mike Scherer. The advanced rank of Star Scout was presented to David Grigg.

Chuck Whitfield earned the Bronze EEagle Palm. Merit badges in many fields were presented to Bill Snook, Don Dean, Jim Baker, David Grigg and Mark Plescia. Candidate Scouts Tom Walters and Frank Plescia Jr., were introduced to visiting parents and guests.

The next event of the troop will be a father-son cook-out on October 9. All fathers and scouts will participate in the fund raising activity by parking automobiles in the Presbyterian Church's parking areas during Pumpkin Show. Money from this activity support the troop's camping expenditures during the year.

Berger Hospital News

ADMISSIONS

Mrs. Ollie Clarke, 966 S. Washington St., medical

Mrs. Rose Hosler, 228 N. Court St., surgical

Leonard Adams, 316 Logan St., medical

Delbert Speakman, Route 2, Amanda, medical

Toni Davis, daughter of Mr. and Mrs. Ted Davis, Route 2, Amanda, tonsillectomy

David Adams, son of Mr. and Mrs. Carl Adams, 316 Logan St., tonsillectomy

DISMISSALS

Scott Seymour, Route 1, New Holland

Mrs. Frank Welsh and daughter, Ashville

Mrs. Charles R. Dean and son, Laurelville

Miss Patricia Seimer, Route 4

Mrs. William A. Stevenson, 158 Fairview Ave.

EMERGENCIES

Jerry Scott, 21, Columbus, lacerated his right forearm on broken glass.

James M. Smith, Laurelville, was treated for a foreign object in his left eye.

Rocky Schwalbauch, 7, son of Mr. and Mrs. Roy Schwalbauch, 425 Avon Drive, lacerated his scalp with a toy shovel.

Mrs. Lois Nye, 1062 Mulberry Road, lacerated the thumb of her left hand on a water pitcher at work.

Ronald Smith, 21, Route 2, lacerated his forehead at work.

CBM Speaker Is Mrs. Merle Holcomb

Mrs. Merle Holcomb of Chillicothe will be the guest speaker at the 6:45 a.m. weekly meeting Saturday of the local chapter of Christian Business Men's Committee International.

The meetings are held at Noel's East Restaurant. Mrs. Holcomb is a well known lay speaker in this area.

All members and any guests are encouraged to attend this meeting. Visitors are always welcome.

Wallace And LeMay Rest From Midwest Campaign

TOLEDO, Ohio (AP) — A new and widely known running mate at his side, behind him a fatiguing, five-state courtship of the industrial Midwest labor vote, George C. Wallace relaxed his presidential campaign today apparently satisfied with the response to both.

Retired Gen. Curtis E. LeMay listened stoically to prolonged applause in two cities Thursday as Wallace introduced him as the vice presidential candidate of the American Independent party.

Wallace said he was "pleased and gratified" at the receptions given LeMay.

In both Indianapolis and Toledo, telegrams from around the country greeted Wallace, complimenting him on his choice of LeMay.

Many of the messages strengthened the belief among Wallace strategists that LeMay would add stature and legitimacy to Wallace's third party race for the presidency.

"Gen. LeMay's candidacy gives us a very strong ticket," said Wallace, whose hard line on Vietnam won the endorsement of the decorated and outspoken former Air Force chief of staff.

LeMay's candidacy reopened a dormant political debate; whether nuclear weapons should be used in war.

At a news conference in Pittsburgh announcing his candidacy, LeMay stated this view:

"My desire is not to use any weapons. But once the time comes that you have to fight, I would use any weapon that we have in our arsenal that is necessary. I do not believe nuclear weapons are necessary in Vietnam."

In his speeches at Toledo and Indianapolis, with LeMay on the platform, Wallace repeated his long-spoken avowal that, should peace negotiations fail, the Vietnam war "should be concluded militarily with conventional weapons."

He also said in an interview that he and his running mate see eye to eye on the issue of nuclear weapons.

He said LeMay had told him privately that a third world war "would destroy civilization" and the best way to avoid it was to have a defense posture superior to any other nation's.

But no candidate ought to tell an enemy in advance, Wallace said, that America would rule out possible use of nuclear weapons in any circumstance. LeMay stated the same position at his news conference.

NOT TAKING SIDES (publicly, at least), Richard M. Nixon raises his arms in a familiar gesture in front of a Detroit hotel, and in Knoxville, Tenn., Hubert H. Humphrey is confronted by a not fierce looking "Republican Truth Squad." They are (from left) Rep. Donald Rumsfeld of Illinois, Colorado's Gov. John Love, and Rep. Robert Taft Jr. of Ohio.

Five Churches Plan Philpot Prayer Rally

Five churches will join for a prayer meeting in conjunction with the Ford Philpot Crusade 2 p.m. Sunday at the Pontious United Methodist Church.

Besides the host church, congregations from St. Paul, Pleasant View, Morris and the Second Baptist Church will attend the meeting. Wayne McConnaughey will be the speaker.

Other meetings scheduled next week by Ford Philpot Crusade committees are:

Telephone committee meeting, 9 a.m. Monday at the Philpot Crusade office; spiritual preparation rally and prayer committee meeting, 7:30 p.m. Monday, at Williamsport Methodist Church under the direction of the Rev. Ed. Linville; Spiritual preparation rally, Church of Nazarene, corner of South Pickaway and Walnut Streets, Rev. John Dennis, 7:30 p.m. Tuesday; usher committee meeting, 8 p.m. Thursday, at the Crusade office.

Mainly About People

Mrs. Charles Glitt, 1101 S. Court St., is a medical patient in Mt. Carmel Hospital, Columbus. She is in Room 944.

Mrs. Mary Ann Strawser, 275 Sunset Drive, is a medical patient in Doctors Hospital, West, Columbus. She is in Room 213.

American Association of University Women presents a "Tour of Homes," Sunday, October 6, 2 to 5 p.m. $2.00 per person. —ad.

F.O.E. members and guest. Dance Saturday, October 5. Featuring The Melody Kings and Merle. —ad.

Merriman's Barber Shop, West Main Street now has Q.E.D. for dandruff. —ad.

Card Party Sat. October 5, 8 p.m. at Jackson Twp. School. Sponsored by Westfall-Jackson P.T.B. —ad.

Card Shoot, Sunday, October 6, 1968, 1:00 p.m. (Rain or Shine) Rifle Range Rear of Pickaway Co. Fair Grounds, Route 22, Circleville. Sponsored by Pickaway County Farmers & Sportsmen Assn. —ad.

6 More Ohioans Die In Vietnam

WASHINGTON (AP)—The Defense Department reported Thursday that six more Ohio servicemen died recently in the Vietnam War.

Killed in action were Army Spec. 4 Kenneth M. Plavcan of Parma and Marine Lance Cpl. Gerald F. Subler of Versailles.

Army Spec. 4 Robert R. Hamilton of Cleveland died of wounds.

Army Pfc. Larry G. Drown of Green Springs and Marine 1st Lt. Cecil B. Wagner Jr. of Maple Heights died of hostile causes. They had been previously listed as missing in action.

Army Pfc. Walter C. Blanton of Chillicothe died not as a result of hostile causes.

Filipinos Protest

CLARK AIR FORCE BASE, Philippines (AP) — About 2,000 Filipinos, protesting base policies, staged a demonstration tonight before the main gate of this big U.S. military installation about 75 miles north of Manila.

Local Rescue-React Group Has Organizational Meet

Pickaway Rescue and React Group held an organizational meeting Tuesday evening at the local Red Cross Chapter offices.

Earl Boyer, Civil Defense director for Pickaway County, was on hand for the session and gave a background report on the React Group's function in association with civil defense. Boyer noted that he was making application for a CD truck for this area.

Another guest at the meeting was Mrs. Roliffe Wolford, executive secretary to the Red Cross. She presented the role of Red Cross in emergency situations. She also arranged for React personnel to be trained in basic and advanced first aid.

Orville Hukill, publicity director for React, noted that the local unit would be on duty during the Pumpkin Show. He said that citizen band radios can tune in on React activities on channel 9 with the call letters of KBO-4881.

* * *

HE pointed out that React is a group of citizens who are interested in assisting anyone due to disaster, loss or needing assistance on the highway.

Members have at least one citizen band radio and in most cases one at home and one in his car. He continued to say, this provides communication with other units and outsiders needing assistance.

Hukill said that members are, or will be, trained in Red Cross safety programs, fire fighting and traffic control. Several men are also being trained in SCUBA diving.

A base radio station is being set up at the Red Cross headquarters, Hukill said, and a portable generator will also be available in case of power failure in an emergency situation.

Persons interested in joining the group should contact Hukill at 474-4278.

New Statewide Contest Slated

COLUMBUS, Ohio (AP)—Gov. James A. Rhodes Thursday announced the creation of two statewide contests.

He said three Ohio taxicab drivers will be named "hospitality drivers" Nov. 7. The contest winners will be chosen from entries submitted by the general public. The contest is sponsored by the Ohio Taxicab Association and the Ohio Development Department.

The other contest will challenge Ohioans to select the "Eight Wonders of Ohio." The contest closes Oct. 31 and the winner will be named the "Top Tourist of 1968."

Conference Eyes Military Spending

WASHINGTON (AP) — A House-Senate conference committee has the task of working out a military spending bill that will be the largest in history for the second straight year.

The bill passed by the Senate Thursday carries a $71.9 billion price tag. The House version, passed earlier, is $352 million bigger.

President Johnson had asked for $77 billion.

Military appropriations totaled $86.4 billion in 1944, the height of World War II, but the money came in several bills.

Last year's appropriation bill was for $69.9 billion.

The male wood duck glows with brilliant iridescent shades of green and purple set off by natty white stripings. The drake's mate is pretty but demure. Her iridescence is grayish and she wears white around the throat and eye.

LITVINOV TRIAL—Dr. Pavel Litvinov (above), grandson of Maxim Litvinov, who in 1934 was instrumental in establishing U.S.-Soviet relations, is scheduled to go on trial in Moscow charged with protesting the invasion of Czechoslovakia. Litvinov, 28, a research chemist, and six others unfurled banners reading "Shame to the invaders" on Red Square in Moscow.

order FUEL now!

Call 474-7567 Today

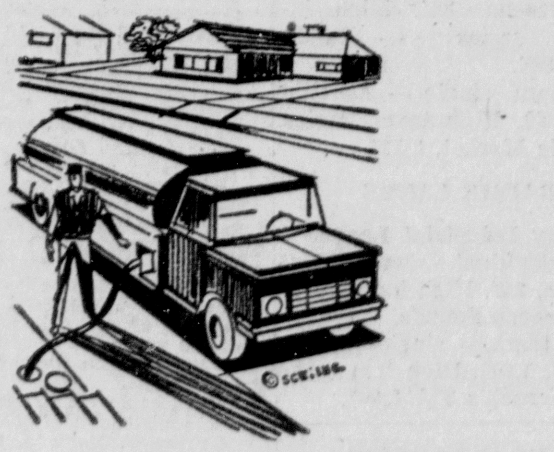

CITGO

The Up-to-Date FUEL OIL!

Enjoy Steady, Dependable Fuel Oil Next Winter No Matter the Weather - Just Give Us a Call!

Citgo Gives Maximum Heat at Minimum Consumption at Surprisingly Low Cost!

BURNS CLEANLY and COSTS LESS TO MAINTAIN!

Try new CITGO Premium— the gasolene with zzooommm!

● Cleans your carburetor as you drive . . . gives a new car's engine maximum power . . . restores lost power to an older engine. That's zzooommm! CITGO service? It has zzooommm too—fastest, most pleasant way to keep your car purring with power.

CITGO

CIRCLEVILLE OIL CO.

MARIJUANA SNIFFER—This 3-year-old K-9 German shepherd named Ginger is helping the Los Angeles Police Department smell out marijuana. In the photos above, Ginger demonstrates for his handler, Ike Eisenbeisz, and newsmen how he sniffs out a package of marijuana hidden in an airline baggage rack, rips it up and proudly displays it.